

# THE ECHINODERM NEWSLETTER

Number 25. 2000

Editor: Cynthia Ahearn  
Smithsonian Institution  
National Museum of Natural History  
Room W-318, Mail Stop 163  
Washington D.C. 20560-0163 U.S.A.

\*\*\*\* E-MAIL \*\*\*\* ahearn.cynthia@nmnh.si.edu \*\*\*\*

Distributed by: David Pawson  
Smithsonian Institution  
National Museum of Natural History  
Room W-323, Mail Stop 163  
Washington D.C. 20560-0163 U.S.A.

The newsletter contains information concerning meetings and conferences, publications of interest to echinoderm biologists, titles of theses on echinoderms, and research interests, and addresses of echinoderm biologists. Individuals who desire to receive the newsletter should send their name, address and research interests to the editor.

The newsletter is not intended to be a part of the scientific literature and should not be cited, abstracted, or reprinted as a published document.

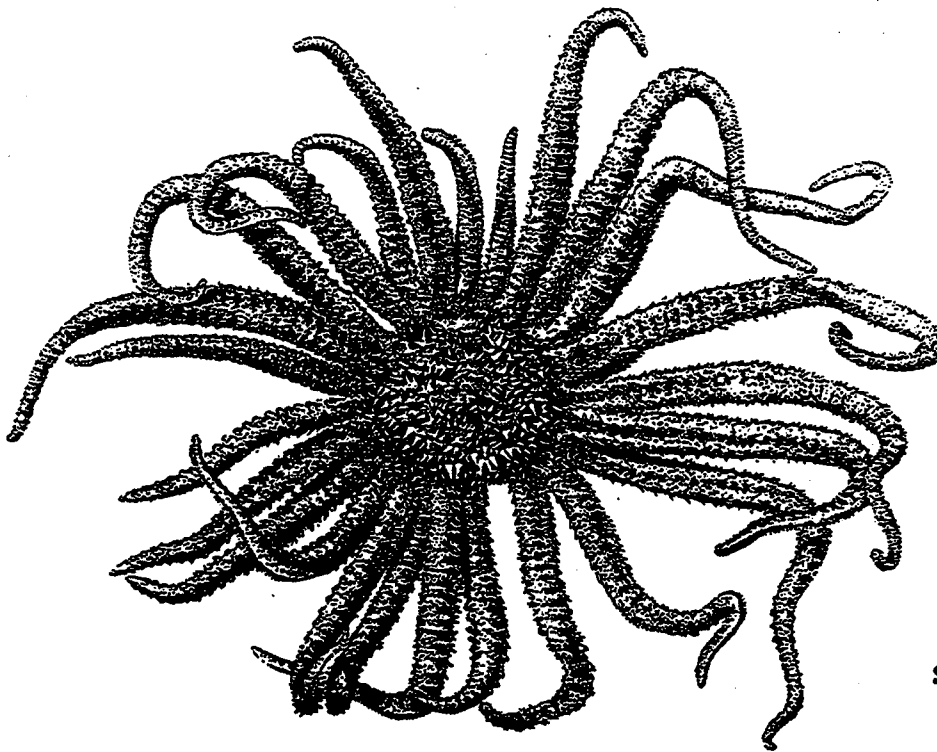

Sladen 1889

## TABLE OF CONTENTS

Echinoderm Specialists	
Addresses;(p-); Fax (f-); e-mail numbers.....	4
Current Research.....	47
Echinoderm Specialists 'Keyword' List.....	77
Echinoderm Web Pages.....	86
Theses and Dissertations.....	91
Announcements	
Echinoderm-L (Echinoderm mailing list).....	96
J. Douglas McKenzie (Integrin Advanced Biosystems Ltd).....	97
Phylum Echinodermata is now on the Tree of Life.....	97
New mailing list on BIODIVERSITY is born.....	98
George Washington University Post-Doctoral Position.....	98
Book Mailing Announcement from Peter Jell.....	99
Sea Urchin ( <i>Tripneustes gratilla</i> ) Research Project.....	99
Conference Announcements	
4th North American Echinoderm Conference.....	101
6th European Conference on Echinoderms.....	103
Advanced Workshop in Honour of Eizo Nakano, Sea Urchin Aquaculture.....	103
5th Congress on Marine Sciences (Marcuba '2000).....	106
Information Requests.....	108
Ailsa's Section	
Echinoderms in Literature.....	110
How I Began Studying Echinoderms Part 10	
Elisa Maldonado.....	112
Alexandr Yevdokimov.....	113
Jacob Dafni.....	113

On the Preservation of Buttlestars by Carla J. Bundrick.....	115
Smithsonian Institution Research Training Intern Program	
My Summer Working with Dave Pawson.....	117
Book Announcements.....	119
"The starfish lady",	
Maureen Elizabeth Downey, 1921-2000.....	120
Papers Presented at Meetings (by conference)	
10th International Echinoderm Conference.....	123
9th Deep-Sea Biology Symposium, Galway, Ireland.....	132
Meeting of the Society for Integrative & Comparative Biology.....	133
The Workshop on the Co-ordination of Green Sea Urchin Research	
in Atlantic Canada.....	134
Seventieth Annual Meeting of the Zoological Society of Japan.....	135
XV Zoology National Congress.....	138
XII Oceanographic National Congress.....	139
IV Journeis of Sciences of the Sea.....	140
Advanced Workshop in Honour of Eizo Nakano,	
Sea Urchin Aquaculture.....	140
Papers Presented at Meetings (by country or region)	
Canada.....	142
Europe.....	143
Russia.....	145
Japan.....	146
South America, Caribbean and Mexico.....	146
India and Mid-East.....	147
New Zealand.....	147
United States.....	147
Recent Publications and Papers in Press.....	152

☆☆☆ ECHINODERM SPECIALISTS AND NEWSLETTER RECIPIENTS ☆☆☆

CENTRO DE INVESTIGACIONES BIOLOGIA MARINA  
CC NO. 157  
1650 SAN MARTIN  
BUENOS AIRES, ARGENTINA

LIBRARY  
NATIONAL MARINE FISHERIES SERVICE  
W.F. THOMPSON MEMORIAL LIBRARY  
P.O. BOX 1638  
KODIAK, AK 99615

LIBRARY  
NATIONAL MUSEUMS OF KENYA  
PO BOX 40658  
NAIROBI, KENYA  
p- 254-2-742131/4; f- 254-2-741424 [nmk@africaonline.co.ke](mailto:nmk@africaonline.co.ke)

LIBRARY  
NATURALIS - NATIONAL MUSEUM NATURAL HISTORY  
PO BOX 9517  
2300 RA LEIDEN, THE NETHERLANDS  
p- +31 71-5687668; f- +31 71-5687666  
[library@naturalis.nnm.nl](mailto:library@naturalis.nnm.nl)

THE LIBRARY  
MANDAPAM REGIONAL CENTRE- CMFRI  
MARINE FISHERIES PO 623520  
MANDAPAM CAMP, RAMANATHAPURAM DIST  
TAMILNADU, INDIA

ABREU, MARIA HELENA  
RUA DA ARQUINHA, 92  
9500 PONTA DELGADA  
S. MIGUEL-AZORES, PORTUGAL  
[helab@linus.uac.pt](mailto:helab@linus.uac.pt)

ABREU, MERCEDES  
INSTITUTE OF OCEANOLOGY  
AVE 1 ra. No 18406  
E/184 y 186 RPTO FLORES, PLAYA 1210  
HAVANA, CUBA  
p- (537) 21 03 00; f- (537) 33 91 12 [ecomar@oceano.inf.cu](mailto:ecomar@oceano.inf.cu)

ACUNA, FABIAN H.  
DEPTO DE CIENCIAS MARINAS  
FAC de CS EX y NAT (UNMDP)  
FUNES 3250  
7600 MAR DEL PLATA, ARGENTINA  
p- 54 (023) 742426; f- 54 (023) 753150 [facuna@mdp.edu.ar](mailto:facuna@mdp.edu.ar)

ADAMS, NIKKI L.  
UNIVERSITY OF CALIFORNIA  
DEPT MOLECULAR CELLULAR  
AND DEVELOPMENTAL BIOLOGY  
SANTA BARBARA, CA 93106-9610  
p- 805-893-8804; f- 805-893-4724  
[n\\_adams@lifesci.ucsb.edu](mailto:n_adams@lifesci.ucsb.edu)

ADDISON, JASON A.  
DALHOUSIE UNIVERSITY  
DEPT BIOLOGY  
HALIFAX, NS, B3H 4J1 CANADA  
p- 902-494-6665; f- 902-494-3736 [jaddison@is2.dal.ca](mailto:jaddison@is2.dal.ca)

AGATSUMA, YUKIO  
TOHOKU UNIVERSITY  
LAB APPLIED BOTANY, FAC AGRIC  
1-1 TSUTSUMIDORI-AMAMIYA  
AOBA, SENDAI, MIYAGI 981, JAPAN  
p- 022-717-8847; f- 022-717-8847  
[agatsuma@bios.tohoku.ac.jp](mailto:agatsuma@bios.tohoku.ac.jp)

AHEARN, CYNTHIA  
SMITHSONIAN INSTITUTION  
NAT MUSEUM OF NATURAL HISTORY  
ROOM W318, MAIL STOP 163  
WASHINGTON, DC 20560-0163  
p- 202-786-2125; f- 202-357-3043 [ahearnc@nmnh.si.edu](mailto:ahearnc@nmnh.si.edu)

AHLGREN, MOLLY O.  
SHELDON JACKSON COLLEGE  
SCIENCE DIVISION  
801 LINCOLN ST  
SITKA, AK 99835  
p- 907-747-5255; f- 907-747-5254 [moahlgren@sj-alaska.edu](mailto:moahlgren@sj-alaska.edu)

ALBI, YVONNE Z.  
PO BOX 45828  
LOS ANGELES, CA 90045  
p- 310-823-3345 [holaster@aol.com](mailto:holaster@aol.com)

ALCOCK, NICOLA K.  
NATIONAL INSTITUTE OF WATER  
AND ATMOSPHERIC RESEARCH, PO BOX 893  
NELSON, SOUTH ISLAND, 7001 NEW ZEALAND  
p- +64-3-545-7736; f- +64-3-548-1716 [n.alcock@niwa.cri.nz](mailto:n.alcock@niwa.cri.nz)

ALI, MOHAMED SAID M.  
EL MINIA UNIVERSITY  
DEPT GEOLOGY, FACULTY OF SCIENCE  
EL MINIA, EGYPT  
p- 86-32-30-11; f- 86-33-26-01

ALLEN, JOHN A.  
UNIVERSITY MARINE BIOLOGICAL STATION  
MILLPORT  
ISLE OF CUMBRAE, KA28 0EG SCOTLAND, UK  
p- 01475-530581; f- 01475-530601 [gbfe01@udf.ac.uk](mailto:gbfe01@udf.ac.uk)

ALLISON, WILLIAM R.  
KOTHANMAAGE - SOUTH, APT S-05  
MAAVEYOMAGU, MARFANNU  
MALE, REPUBLIC OF MALDIVES  
p- 960-32-9667; f- 960-32-6884 or 4865  
[wallison@dhivehinet.net.mv](mailto:wallison@dhivehinet.net.mv)

ALVA, VICTOR  
INSTITUT DE CIENCIES DEL MAR , C.S.I.C.  
PASSEIG JOAN DE BORBO s/n  
BARCELONA, 08039 SPAIN  
p- 34-3-221-73-40; f- 34-3-221-64-16  
valva@masagran.uab.be

ALVAREZ, LEONARDO RAMON  
COLORADO #79, NAPOLES  
MEXICO D.F. 03810, MEXICO  
p- 525-6609730; f- 525-6609733 alvarez\_r@hotmail.com

ALVAREZ, MARTINEZ DE  
UNIVERSIDAD DE LA LAGUNA  
DEPARTAMENTO DE ZOOLOGIA  
TENERIFE, CANARY ISLANDS

AMEZIANE-COMINARDI, NADIA  
MUSEUM NATIONAL D'HISTOIRE NATURELLE  
BIOLOGIE INVERTEBRES MARINS  
55 RUE BUFFON  
PARIS, 75005 FRANCE  
p- 33-01-40-79-30-95; f- 33-01-40-79-30-89  
cominard@mnhn.fr

ANDACHT, TRACY M.  
395 MILLEDGE CIRCLE  
ATHENS, GA 30606  
p- 706-613-9640 tandacht@acpub.duke.edu

ANDERSEN, AASMUND  
NORWEGIAN COLLEGE OF FISHERY SCIENCE  
DEPT AQUATIC RES & ENVIRON BIOL  
ROOM B302, UNIV OF TROMSOE  
TROMSOE, N9037 NORWAY  
p- 47-776-46-049 aasmunda@stud.nfh.uit.no

ANDERSON, EDWIN J.  
TEMPLE UNIVERSITY  
DEPT GEOLOGY  
PHILADELPHIA, PA 19122  
p- 215-204-8249; f- 215-204-3496 andy@astro.temple.edu

ANDERSON, JOHN M.  
110 ROAT ST  
ITHACA, NY 14850

ANDERSON, OWEN  
DEEPWATER GROUP, NIWA  
GRETA POINT, PO BOX 14-901  
KILBIRNIE, WELLINGTON, NEW ZEALAND  
p- +64-4-386-0300; f- +64-4-386-0574  
o.anderson@niwa.cri.nz

ANDERSON, ROLAND C.  
THE SEATTLE AQUARIUM  
PIER 59, WATERFRONT PARK  
1483 ALASKAN WAY  
SEATTLE, WA 98101-2059  
p- 206-386-4347; f- 206-386-4328

ANDRADE, HECTOR  
UNIVERSIDAD DE VALPARAISO  
INSTITUTO DE OCEANOLOGIA, CASILLA 13-D  
VINA DEL MAR, CHILE

ANDREW, NEIL  
301 EVANS BAY PARADE  
WELLINGTON, NEW ZEALAND  
p- 04-386 0598; f- 04-386 0574 n.andrew@niwa.cri.nz

ARAKAKI, YUJI  
MEIO UNIVERSITY  
DEPT TOURISM, FAC INTERNATL STUDIES  
220-1 BIMATA, NAGO  
OKINAWA, 905-8585 JAPAN  
p- 0980-51-1081; f- 0980-52-4640 arakaki@tor.meio-u.ac.jp

ARCHER, JEFFREY E.  
c/o BEIJING LANDA AQUARIUM  
18 GAOLIANGQIAO XIEJIE  
HAIDIAN DISTRICT  
BEIJING, 100081 PR OF CHINA  
p- +86 10 6218 0998; f- +86 10 6218 7829  
jeffarcher@hotmail.com

ARENDE, YURII A.  
PALEONTOLOGICAL INSTITUTE  
RUSSIAN ACADEMY OF SCIENCES  
PROF SOYUSNAYA STR. 123  
117647 MOSCOW, RUSSIA

ARISOLA, AMELIA T.  
SEAFDEC AQUACULTURE DEPT  
THE LIBRARY, PO BOX 256  
TIGBAUAN, ILOILO, 5021 PHILIPPINES  
p- (63-33) 335-1009; f- (63-33) 335-1008  
tms-seafdec@phil.gn.apc.org

ARIZA, SANDRA  
INST CIENC DEL MAR Y LIMNOL, UNAM  
LAB DE ECOLOGIA DE EQUINODERMOS  
APDO. POST. 70-305  
MEXICO, D.F., 04510 MEXICO  
p- 525-622-58-02; f- 525-616-07-48 ariza@sandra.usa.net

ARNAUD, PATRICK M.  
CENTRE D'OCEANOLOGIE DE MARSEILLE  
STATION MARINE D'ENDOUME  
MARSEILLE, 13007 FRANCE  
p- 91 52.12.94

ARONSON, RICHARD B.  
DAUPHIN ISLAND SEA LAB  
MAR ENVIRON SCI CONSORTIUM  
101 BIENVILLE BOULEVARD  
DAUPHIN ISLAND, AL 36528  
p- 334-861-7567; f- 334-861-7540  
raronson@jaguar1.usouthal.edu

ARTECHE, INAKI  
DEPARTAMENTO DE BIOLOGIA (ZOOLOGY)  
FACULTAD DE CIENCIAS  
APARTADO 644  
BALBOA, SPAIN

ASATURIAN, SUZANNE  
CARBONDALE COMMUNITY HIGH SCHOOL  
200 NORTH SPRINGER ST  
CARBONDALE, IL 62901  
sasaturian@cchs165.jacksn.k12.il.us

ASHA, PAYIKAT  
TRC OF CMFRI  
SOUTH BEACH ROAD EXTENSION  
KARAPAD, TUTICORIN  
TAMIL NADU, 628001 INDIA  
p- 0461-320102; f- 0461-30198

AUSICH, WILLIAM I.  
THE OHIO STATE UNIVERSITY  
DEPT GEOLOGICAL SCIENCES  
155 SOUTH OVAL MALL  
COLUMBUS, OH 43210-1308  
p- 614-292-0069; f- 614-292-7688 [ausich.1@osu.edu](mailto:ausich.1@osu.edu)

AUSTIN, WILLIAM  
KHOYATAN MARINE LABORATORY  
4635 ALDER GLEN ROAD  
RR1, COWICHAN BAY  
BRITISH COLUMBIA, VOR INO CANADA

BAKER, ALAN N.  
DEPT CONSERVATION  
PO BOX 10-420  
WELLINGTON, NEW ZEALAND  
p- 64 4 471 3299; f- 64 4 471 3048 [abaker@doc.govt.nz](mailto:abaker@doc.govt.nz)

BALCH, TOBY  
DALHOUSIE UNIVERSITY  
DEPT BIOLOGY  
HALIFAX, NS, B3H 4J1 CANADA  
p- 902-494-2296; f- 902-494-3736 [tbalch@is2.dal.ca](mailto:tbalch@is2.dal.ca)

BALHOFF, JAMES P.  
DUKE UNIVERSITY  
ZOOLOGY DEPT, BOX 90325  
DURHAM, NC 27708-0325  
p- 919-668-6249; f- 919-684-6168 [james.balhoff@duke.edu](mailto:james.balhoff@duke.edu)

BALKEMA, A. A.  
LISPLEIN 11  
PO BOX 1675  
ROTTERDAM, NL 3000BR THE NETHERLANDS

BALL, BRENDAN JOHN  
UNIVERSITY COLLEGE GALWAY  
MARTIN RYAN MARINE SCIENCE INSTITUTE  
ZOOLOGY DEPARTMENT  
GALWAY, IRELAND

BALSER, ELIZABETH J.  
ILLINOIS WESLEYAN UNIVERSITY  
DEPT BIOLOGY, PO BOX 2900  
BLOOMINGTON, IL 61702-2900  
p- 309-556-3307; f- 309-556-3864 [sbalsler@titan.iwu.edu](mailto:sbalsler@titan.iwu.edu)

BANGL, HELEN GRACE P.  
MARINE SCIENCE INSTITUTE  
UNIVERSITY OF THE PHILIPPINES  
PO BOX 1, DILIMAN 1101  
QUEZON CITY, THE PHILIPPINES  
p- 632-922-3921; 632-920-5301 to 5399 loc. 7430;  
f- 632-924-7678

BARBOSA LEDESMA, ISRAEL FABRICIO  
INST CIENC DEL MAR Y LIMNOL, UNAM  
LAB DE ECOLOGIA DE EQUINODERMOS  
APDO. POST. 70-305  
MEXICO, D.F., 04510 MEXICO  
p- 525-622-58-02; f- 525-616-07-48  
[fabarbos@mar.icmyl.unam.mx](mailto:fabarbos@mar.icmyl.unam.mx)  
[fabo\\_explorer@hotmail.com](mailto:fabo_explorer@hotmail.com)

BARKER, MICHAEL F.  
UNIVERSITY OF OTAGO  
DEPT MARINE SCIENCE  
DUNEDIN, NEW ZEALAND  
p- 643-479-5820; f- 64 3 479-5825  
[mike.barker@stonebow.otago.ac.nz](mailto:mike.barker@stonebow.otago.ac.nz)

BARTSCH, ILSE  
BIOLOGISCHE ANSTALT HELGOLAND  
NOTKESTR. 31  
HAMBURG, 22607 GERMANY  
p- 49 40 89 69 32 12; f- 49 40 89 69 31 15

BASCH, LARRY V.  
NATL PARK SERV, ECOLOGIST-COASTAL MANAGER  
ALASKA SOUTHEAST COASTAL PARKS CLUSTER  
PO BOX 140  
GUSTAVUS, AK 99826  
p- 907-697-2622; f- 907-697-2654  
[sealives@seaknet.alaska.edu](mailto:sealives@seaknet.alaska.edu)

BASKAR, B. K.  
CENTRAL MARINE FISHERIES R.I.  
E.R.G. ROAD, ERNACULAM  
COCHIN, 682031 INDIA

BAUER, JOHN C.  
7794 CLOVERFIELD CIRCLE  
BOCA RATON, FL 33433  
p- 1-800-950-1589

BAUMILLER, TOMASZ K.  
MUSEUM OF PALEONTOLOGY  
UNIVERSITY OF MICHIGAN  
1109 GEDDES ROAD  
ANN ARBOR, MI 48109-1079  
p- 313-764-7543; f- 313-936-1380 [tomaszb@umich.edu](mailto:tomaszb@umich.edu)

BAY-SCHMITH, ENRIQUE  
INSTITUTO DE BIOLOGIA CELULAR  
UNIVERSIDAD DE CONCEPCION  
CONCEPCION, CHILE

BAZHIN, ALEXANDER  
KAMCHATKA PACIFIC INST FISHERY & OCEANOGR.  
(KAMCHATNIRO)  
NABEREZHNYAYA, 18  
PETROPAVLOVSK-KAMCHATSKY, 68302 RUSSIA  
p- 415-222-35-00; f- 415-222-24-05

BEAVER, HAROLD H.  
BAYLOR UNIVERSITY  
DEPT GEOLOGY, PO BOX 97354  
WACO, TX 76798-7354  
p- 817-755-2361; f- 817-755-2673 [harold-beaver@baylor.edu](mailto:harold-beaver@baylor.edu)

BECKER, JOHANN  
MUSEU NACIONAL  
QUINTA DA BOA VISTA  
RIO DE JANEIRO, RJ, 20940-040 BRAZIL

BEGBIE, KIRSTEN M.  
GATTY MARINE LAB

EAST SANDS  
ST ANDREWS, SCOTLAND, UK  
p- 0334-76161 ; f- 0334-63443 [kmb2@st-andrews.ac.uk](mailto:kmb2@st-andrews.ac.uk)

BELL, BRUCE M.  
EDRIO OIL COMPANY  
SUITE 333W  
2601 NW EXPRESSWAY  
OKLAHOMA CITY, OK 73112  
p- 405-843-8408; f- 405-843-8509 [Bankslick@aol.com](mailto:Bankslick@aol.com)

BELL, MIKE  
CHELTENHAM AND GLOUCESTER COLLEGE  
CHELTENHAM, GL50 4AZ ENGLAND, UK  
p- 00 44 1242 543498 [mbell@chelt.ac.uk](mailto:mbell@chelt.ac.uk)

BENAVIDES, MILENA  
AA 1016 INVEMAR  
CERRO DE PUNTA BETIN  
SANTA MARTA, COLOMBIA  
[mbenavides@invemar.org.co](mailto:mbenavides@invemar.org.co)

BENTLEY, ANDREW C.  
JLB SMITH INSTITUTE OF ICHTHYOLOGY  
COLLECTION MANAGER  
GRAHAMSTOWN 6140, SOUTH AFRICA  
p- +09-27-461-311002; f- +09-27-461-22403  
[ihab@giraffe.ru.ac.za](mailto:ihab@giraffe.ru.ac.za)

BERENTS, PENELOPE B.  
AUSTRALIAN MUSEUM  
INVERTEBRATE ZOOLOGICAL, COLLECTION MANAGER  
6 COLLEGE STREET  
SYDNEY, NSW, 2010 AUSTRALIA  
p- 61-2-9320-6134; f- 61-2-9320-6042  
[pennyb@austmus.gov.au](mailto:pennyb@austmus.gov.au)

BERGEN, MARY  
SOUTHERN CALIFORNIA COASTAL WATER  
RESEARCH PROJECT  
7171 FENWICK LANE  
WESTMINSTER, CA 92683-5218  
p- 714-894-2222; f- 714-894-9699  
[Mary\\_Bergen@email.msn.com](mailto:Mary_Bergen@email.msn.com)

BERTRAM, DOUGLAS F.  
ENVIRONMENT CANADA, PACIFIC WILDLIFE RES CTR  
RR1 5421 ROBERTSON RD  
DELTA, BC, V4K 3N3 CANADA  
p- (604) 946-8546

BIBLIOTECA  
MUSEU NACIONAL, UNIVERSIDADE  
FEDERAL DO RIO DE JANEIRO  
QUINTA DA BOA VISTA  
RIO DE JANEIRO, RJ, BRAZIL

BIBLIOTHEEK  
NATIONAAL NATUURHISTORISCH MUSEUM  
POSTBUS 9517  
2300 RA LEIDEN, THE NETHERLANDS

BIBLIOTHEK,  
BUNDESANSTALT FUR GEOWISS. UND ROHSTOFFE  
POSTFACH 51 01 53  
HANNOVER 51, D-3000 GERMANY

BIBLIOTHEQUE  
MUSEE OCEANOGRAPHIQUE  
AVENUE SAINT-MARTIN  
MC 98000 MONACO  
p- +377-93-15-36-07; f- +377-93-50-52-97  
[mcmobiblio@meditnet.com](mailto:mcmobiblio@meditnet.com)

BIERMANN, CHRISTIANE H.  
FRIDAY HARBOR LABORATORIES  
620 UNIVERSITY ROAD  
FRIDAY HARBOR, WA 98250-9299  
p- 360-378-2165; f- 206-543-1484  
[biermann@fhl.washington.edu](mailto:biermann@fhl.washington.edu)

BILLETT, DAVID S.M.  
DEEPSEAS BENTHIC BIOLOGY GROUP  
SOUTHAMPTON OCEANOGRAPHY CENTRE  
EUROPEAN WAY, EMPRESS DOCK  
SOUTHAMPTON, SO14 3ZH GREAT BRITAIN, U.K.  
p- +44 (0)2380 596354; f- +44 (0)2380 596247  
[D.Billett@soc.soton.ac.uk](mailto:D.Billett@soc.soton.ac.uk)

BILTON, JOHN  
JAMES COOK UNIVERSITY  
PO BOX 102  
TOWNSVILLE 4811, QLD AUSTRALIA  
[john.bilton@jcu.edu.au](mailto:john.bilton@jcu.edu.au)

BIRENHEIDE, RUDIGER  
126 MT BENSON ST  
SUITE 104  
NANAIMO BC, V9S 1B3 CANADA  
p- 250-716-0652; f- 914-412-1617 [ruedi@birenheide.com](mailto:ruedi@birenheide.com)

BIRKELAND, CHARLES E.  
UNIVERSITY OF GUAM  
MARINE LABORATORY  
UOG STATION  
MANGILAO, GU 96923  
p- 671-735-2184; f- 671-734-6767 [birkelan@uog9.uog.edu](mailto:birkelan@uog9.uog.edu)

BIRYUKOVA, INGA V.  
TINRO  
PACIFIC RESEARCH FISHERY CENTER  
4 SHEVCHENKO ALLEY  
VLADIVOSTOK, 690600 RUSSIA  
p- (4232) 25-95-04; f- (4232) 25-77-83 [root@tinro.marine.su](mailto:root@tinro.marine.su)

BLACK, W. ROBERT  
THE UNIVERSITY OF WESTERN AUSTRALIA  
DEPT ZOOLOGY  
NEDLANDS, WA 6907 AUSTRALIA  
p- 61 9 380-2232; f- 61 9 380-1029 [rblack@uniwa.uwa.edu.au](mailto:rblack@uniwa.uwa.edu.au)

BLAKE, DANIEL B.  
UNIVERSITY OF ILLINOIS  
DEPT GEOLOGY, 245 NHB  
1301 W GREEN ST  
URBANA, IL 61801  
p- 217-333-3833; f- 217-244-4996 [dblake@uiuc.edu](mailto:dblake@uiuc.edu)

BLECHMAN, PEG  
2201 - 42nd STREET NW #101  
WASHINGTON, DC 20007  
p- 202-272-5434 ext. 146; f- 202-272-5447  
[blechman@access-board.gov](mailto:blechman@access-board.gov)

BLUHM, HARTMUT  
ALFRED-WEGENER-INST POLAR & MARINE RESEARCH  
COLUMBUSSTRASSE  
BREMERHAVEN, 27568 GERMANY  
p- +49-471-4831-581; f- +49-471-4831-580  
[hbluhm@awi-bremerhaven.de](mailto:hbluhm@awi-bremerhaven.de)

BOCKELIE, JOHAN F.  
NORSK HYDRO EXPLORATION, PO BOX 200  
N-1321 STABEKK, NORWAY  
p- +47-22-73-79-67; f- +47-22-73-90-70

BOCZAROWSKI, ANDRZEJ  
UNIVERSITY OF SILESIA  
DEPT EARTH SCIENCES, BEDZINSKA STR 60  
SOSNOWIEC 41-200, POLAND  
p- 0048+032+2918381 (282); f- 0048+032+2915865  
[boczar@us.edu.pl](mailto:boczar@us.edu.pl)

BODENFORSCHUNG, BUNDESANSTALT F  
BIBLIOTHEK-L  
3 HANNOVER-BUCHOLZ, POSTFACH 54  
STILLEWEG 2, GERMANY

BOETTGER, ANNE  
UNIV OF ALABAMA AT BIRMINGHAM  
DEPT BIOLOGY, CAMPBELL HALL  
1300 UNIVERSITY BOULEVARD  
BIRMINGHAM, AL 35294-1170  
p- 205-934-1034; f- 205-975-6097 [boettger@uab.edu](mailto:boettger@uab.edu)

BONASORO, FRANCESCO  
UNIV DEGLI STUDI DI MILANO  
DEPT BIOLOGIA, SEZIONE ZOOLOGIA  
VIA CELORIA 26  
MILANO, 20133 ITALY  
p- +39 2 2660 4465; f- +39 2 2660 4462  
[bonasoro@imiucca.csi.unimi.it](mailto:bonasoro@imiucca.csi.unimi.it)

BORGES, MICHELA  
UNICAMP- UNIV ESTADUAL DE CAMPINAS  
CIDADE UNIVERSITARIA "ZEFERINO VAZ"  
ZOOLOGIA-INST BIOLOGIA, CAIXA POSTAL 6109  
CAMPINAS, SAO PAULO CEP-13083- BRAZIL  
[michelab@LatinMail.com](mailto:michelab@LatinMail.com)

BORRERO, GIOMAR  
AA 1016 INVEMAR, CERRO DE PUNTA BETIN  
SANTA MARTA, COLOMBIA  
p- 4211380-4214774 (ext 161-144); f- 4211377-4230442  
[ghborrero@invemar.org.co](mailto:ghborrero@invemar.org.co)

BORZONE, CARLOS A.  
UNIVERSIDADE FEDERAL DO PARANA  
CENTRO DE ESTUDOS DO MAR  
AV BEIRA MAR, s/n, PONTAL DO SUL  
PARANAGUA, PARANA, 83255-000 BRAZIL  
p- 0055 (041) 455-1333; f- 0055 (041) 455-1105  
[capborza@aica.cem.ufpr.br](mailto:capborza@aica.cem.ufpr.br)

BOSCH, ISIDRO M.  
STATE UNIVERSITY NEW YORK, GENESEO  
DEPT BIOLOGY, 1 COLLEGE CIRCLE  
GENESEO, NY 14454  
p- 716-245-5303; f- 716-245-5007 [bosch@uno.cc.geneseo.edu](mailto:bosch@uno.cc.geneseo.edu)

BOTTJER, DAVID  
UNIVERSITY OF SOUTHERN CALIFORNIA  
DEPT GEOLOGICAL SCIENCES  
LOS ANGELES, CA 90089

BOUDOURESQUE, CHARLES F.  
CENTRE D'OCEANOLOGIE DE MARSEILLE  
UMR 6540 CNRS DIMAR - CASE 901  
CAMPUS DE LUMINY  
MARSEILLE CEDEX 9, 13288 FRANCE  
p- (33)4 91 82 91 31; f- (33)4 91 41 12 65  
[boudour@com.univ-mrs.fr](mailto:boudour@com.univ-mrs.fr)

BOULAND, CATHERINE  
UNIVERSITE LAVAL  
DEPARTEMENT DE BIOLOGIE  
QUEBEC, QUEBEC G1K 7P4 CANADA

BOURGOIN, ALLAIN  
UNIVERSITE DE MONCTON  
CAMPUS SHIPPIGAN  
PO BOX 2000  
SHIPPIGAN, NB, EOB 2PO CANADA  
p- 506-336-3425; f- 506-336-3434 [allain@cus.ca](mailto:allain@cus.ca)

BRANDT, DANITA S.  
MICHIGAN STATE UNIVERSITY  
DEPT GEOLOGICAL SCIENCES  
206 NATURAL SCIENCE BLDG  
EAST LANSING, MI 48824-1115  
p- 517-355-4626; f- 517-353-8787 [brandt@msu.edu](mailto:brandt@msu.edu)

BRAY, RICHARD D.  
176 WEST MAIN ST  
PORT JERVIS, NY 12771  
p- 966-3-878-9366 [brayrd@mail.aramco.com.sa](mailto:brayrd@mail.aramco.com.sa)

BREGMAN, YURIY E.  
PACIFIC RESEARCH INSTITUTE  
FISHERIES & OCEANOGRAPHY (TINRO)  
SHEVCHENKO AVENUE 4  
VLADIVOSTOK 690600 RUSSIA  
p- 4232-257-730; f- 4232-257-783 [root@tinro.marine.su](mailto:root@tinro.marine.su)

BRETON, GERARD  
MUSEUM D'HISTOIRE NATURELLE  
PLACE DU VIEUX MARCHE  
LE HAVRE, 76600 FRANCE  
p- 33(0)2 35 41 37 28; f- 33(0)2 35 42 12 40  
[Museum@ville.lehavre.fr](mailto:Museum@ville.lehavre.fr)



BRETT, CARLETON  
UNIVERSITY OF ROCHESTER  
DEPT GEOLOGICAL SCIENCES  
ROCHESTER, NY 14627

BREWIN, PAUL E.  
UNIVERSITY OF OTAGO  
DEPT MARINE SCIENCE  
PO BOX 56  
DUNEDIN, NEW ZEALAND  
p- 3-479-8306 [marinesci@otago.ac.nz](mailto:marinesci@otago.ac.nz)

BREY, THOMAS  
ALFRED WEGENER INSTITUTE FOR POLAR  
& MAR RESEARCH, ECOLOGY & ECOPHYSIOLOGY  
PO BOX 120161  
BREMERHAVEN, D-27515 GERMANY  
p- ++49 (0) 471 4831 1316; f- ++49 (0) 471 4831 1149  
[tbrey@awi-bremerhaven.de](mailto:tbrey@awi-bremerhaven.de)

BROADHEAD, THOMAS  
UNIVERSITY OF TENNESSEE  
DEPT GEOLOGICAL SCIENCE  
KNOXVILLE, TN 37996

BROGGER, MARTIN I.  
UNIVERSIDAD DE BUENOS AIRES  
FACULTAD DE CIENCIAS EX Y NAT  
PABELLON II, CIUDAD UNIVERSITARIA  
BUENOS AIRES 1428, ARGENTINA  
p- 4805-3663; f- 4805-3663 [eltincho@ciudad.com.ar](mailto:eltincho@ciudad.com.ar)

BROWER, JAMES C.  
SYRACUSE UNIVERSITY  
DEPT EARTH SCIENCES  
HEROY GEOLOGY LABORATORY  
SYRACUSE, NY 13244-1070  
p- 315-443-3440

BRUMBAUGH, JOE  
SONOMA STATE UNIVERSITY  
DEPT BIOLOGY  
ROHNERT PARK, CA 94928

BRUNEL, PIERRE  
UNIVERSITE DE MONTREAL  
DEPT SCIENCES BIOLOGIQUES  
PO BOX 6128, STATION CENTRE-VILLE  
MONTREAL, QC, H3C 3J7 CANADA  
p- 514-343-7461; f- 514-343-2293

BUCKLEY, CATHRYN  
11718 LAUREL VALLEY CIRCLE  
WELLINGTON, FL 33414  
p- 561-333-1449 [cdgb@aol.com](mailto:cdgb@aol.com)

BUITRON-SANCHEZ, BLANCA E.  
INSTITUTO DE GEOLOGIA, UNAM  
CIUDAD UNIVERSITARIA  
DELEG. COYOACAN  
04510 MEXICO, D.F., MEXICO  
p- 525 622 42 97; f- 525 550 66 44 laguarda  
[unamvml.dgsca.unam.mx](mailto:unamvml.dgsca.unam.mx)

BUNDRICK, CARLA  
24 TALBOT ST  
SALINAS, CA 93901  
p- 831-422-7012 [Bookw342@aol.com](mailto:Bookw342@aol.com)

BURCH, BEATRICE L.  
& THOMAS A. BURCH, RESEARCH ASSOCIATES  
BERNICE P. BISHOP MUSEUM  
1525 BERNICE ST.  
HONOLULU, HI 96817-0916  
p- 808-261-7465; f- 808-263-6408 [taburch@gte.net](mailto:taburch@gte.net)

BURKE, ROBERT  
UNIVERSITY OF VICTORIA  
DEPT BIOLOGY  
VICTORIA, B.C., V8W 2F2 CANADA  
p- 604-721-710; f- 604-721-8653

BURNS, CASEY  
9962 SHORTY CAMPBELL ROAD  
KINGSTON, WA 98346  
p- 360-297-4020 [cburns@kendaco.telebyte.com](mailto:cburns@kendaco.telebyte.com)

BURTON, MARGARET  
MEMORIAL UNIVERSITY OF NEWFLD  
DEPT BIOLOGY  
ST JOHN'S, NF, A1B 3X9 CANADA

BUSSARAWIT, SOMCHAI  
PHUKET MARINE BIOLOGICAL CENTER  
PO BOX 60  
PHUKET, 83000 THAILAND  
p- 66-76-391128; f- 66-76-391127 [pmbcnet@phuket.ksc.co.th](mailto:pmbcnet@phuket.ksc.co.th)

BUSTER, PETER P.T.M  
GREVENBICHTSTRAAT 66  
5043 MD TILBURG, THE NETHERLANDS  
[thebus@pi.net](mailto:thebus@pi.net)

BUSTOS ROJAS, HECTOR EDUARDO  
DIVISION DE ACUICULTURA  
BALMACEDA 252  
PUERTO MONTT, CHILE  
p- (56-65) 250085-264697; f- (56-65) 262961 [ebustos@ifop.cl](mailto:ebustos@ifop.cl)

BYRNE, MARIA  
UNIVERSITY OF SYDNEY  
DEPT EMBRYOLOGY & HISTOLOGY F13  
SYDNEY NSW 2006, AUSTRALIA  
p- 61-2-9351-5166; f- 61-2-9351-2813  
[mbyrne@anatomy.su.oz.au](mailto:mbyrne@anatomy.su.oz.au)

CAFFI, MARGARITA G.  
UNIVERSIDADE DE CONCEPCION  
DEPTO DE ZOOLOGIA  
CASILLA 1367  
CONCEPCION, CHILE

CALTAGIRONE, ANGELA  
LBMEB  
FACULTE DES SCIENCES DE LUMINY  
MARSEILLE, CEDEX 9, 13288 FRANCE  
p- 91-269165; f- 91-411265 [calta@com.univ-mrs.fr](mailto:calta@com.univ-mrs.fr)

CAMARGO, TANIA MARIA  
UNIVERSIDADE DE SAO PAULO  
INSTITUTO OCEANOGRAFICO  
SAO PAULO, BRAZIL

CAMERON, R. ANDREW  
CALIFORNIA INSTITUTE TECHNOLOGY  
DIVISION BIOLOGY 156-29  
PASADENA, CA 91125  
p- 626-395-8421; f- 626-793-3047 [acameron@cco.caltech.edu](mailto:acameron@cco.caltech.edu)

CAMPAGNA, SOPHIE  
PACIFIC BIOLOGICAL STATION  
DEPT FISHERIES & OCEANS  
NANAIMO, BC, V9R 5K6 CANADA  
p- 250-756-7354; f- 250-756-7138 [campagnas@dfo-mpo.gc.ca](mailto:campagnas@dfo-mpo.gc.ca)

CAMPBELL, ALAN  
PACIFIC BIOLOGICAL STATION  
DEPT FISHERIES & OCEANS  
NANAIMO, BC, V9R 5K6 CANADA  
p- 250-756-7124; f- 250-756-7138 [campbella@dfo-mpo.gc.ca](mailto:campbella@dfo-mpo.gc.ca)

CAMPBELL, ANDREW C.  
QUEEN MARY & WESTFIELD COLLEGE  
SCHOOL OF BIOLOGICAL SCIENCES  
UNIVERSITY LONDON, MILE END RD  
LONDON, E1 4NS ENGLAND, UK  
p- +44 (0) 2078823298; f- +44 (0) 2089830973  
[a.c.campbell@qmw.ac.uk](mailto:a.c.campbell@qmw.ac.uk)

CAMPBELL, DAVID B.  
RIDER COLLEGE  
BIOLOGY DEPARTMENT  
2083 LAWRENCEVILLE ROAD  
LAWRENCEVILLE, NJ 08648-3099  
p- 609-895-5418; f- 609-895-5782 [campbell@rider.edu](mailto:campbell@rider.edu)

CAMPOS-CREASEY, LUCIA S.  
UNIVERSIDADE SANTA URSULA  
INSTITUTO DE CIENCIAS BIOLOGICAS E AMBIENTAIS  
RUA JORNALISTA ORLANDO DANTAS, 59, BOTAFOGO  
RIO DE JANEIRO-RJ, CEP, BRAZIL  
p- +55(0)21 5525422 ext 169; f- +55(0)21 5516446  
[lsc\\_creasey@npd.ufpe.br](mailto:lsc_creasey@npd.ufpe.br) or

CANDIA-CARNEVALLI, M. DANIELA  
UNIV. DEGLI STUDI DI MILANO  
DIPARTIMENTO DI BIOLOGIA  
VIA CELORIA 26  
MILANO, 20133 ITALY  
p- 39-02-2277-4475; f- 39-02-2277-4472  
[cndmdn@imiucca.csi.unimi.it](mailto:cndmdn@imiucca.csi.unimi.it)

CANNON, LESTER R., SENIOR CURATOR, WORMS  
QUEENSLAND MUSEUM  
PO BOX 3300  
SOUTH BRISBANE, QLD, 4101 AUSTRALIA  
p- +617-3840-7724; f- +617-3846-1918 [lcannon@uq.net.au](mailto:lcannon@uq.net.au)

CARCAMO, ALFONSO G.  
UNIVERSIDAD DE CHILE-OSORNO  
CASILLA 933  
OSORNO, CHILE

CARDER, NANCY  
6503 LA PALOMA CT  
CARLSBAD, CA 92009

CAREY JR, ANDREW G.  
OREGON STATE UNIVERSITY  
COLLEGE OCEANIC & ATMOSPHERIC SCI  
104 OCEANOGRAPHY ADMIN BLDG  
CORVALLIS, OR 97331-5503  
p- 541-737-2525; f- 541-737-2064 [acarey@oce.orst.edu](mailto:acarey@oce.orst.edu)

CARNEY, ROBERT S.  
LOUISIANA STATE UNIVERSITY  
COASTAL RESOURCES LABORATORY  
BATON ROUGE, LA 70803  
p- 504-388-6511; f- 504-388-6326  
[carney@wr3600.cwr.lsu.edu](mailto:carney@wr3600.cwr.lsu.edu)

CARPENTER, ROBERT C.  
CALIFORNIA STATE UNIVERSITY  
DEPT BIOLOGY  
NORTHRIDGE, CA 91330

CARSON, SALLY  
PORTOBELLO MARINE LABORATORY  
PO BOX 8  
PORTOBELLO, DUNEDIN, NEW ZEALAND

CASTILLO, JUAN CAROLOS  
ECOLOGIA MARINA  
FAC. C BIOLOGICAS, UNIVERSIDAD  
CATOLICA, CASILLA 114-D  
SANTIAGO, CHILE  
p- 56-2-222-4561; f- 56-2-222-5515

CASTRO, JOAO  
LABORATORIO DE CIENCIAS DO MAR  
UNIVERSIDADE DE EVORA  
APARTADO 190  
SINES, 7520-903 PORTUGAL  
[ciemar@mail.telepac.pt](mailto:ciemar@mail.telepac.pt)

CASTRO, LILY ROMINA  
C/O CICESE  
PO BOX 434843  
SAN DIEGO, CA 92143

CHAET, A.B.  
UNIVERSITY OF WEST FLORIDA  
DEPT CELL & MOLECULAR BIOL  
PENSACOLA, FL 32514

CHAMPAGNE, BRUCE  
PO BOX 555  
DUCHESNE, UT 84021  
p- 435-738-2696 [bruce.champagne@mailcity.com](mailto:bruce.champagne@mailcity.com)

CHAO, CHI-MING  
UNIVERSITY OF SOUTH FLORIDA  
DEPT BIOL, #4014  
TAMPA, FL 33620-5150  
[cchao@chuma.cas.usf.edu](mailto:cchao@chuma.cas.usf.edu)

CHAO, SHYH-MIN  
NATL MUSEUM NATURAL SCIENCE  
DIV COLLECTION & RESEARCH  
1, KUAN CHIEN RD  
TAICHUNG 404, TAIWAN  
f- 086-4-3222290 [chaosm@nmns1.nmns.edu.tw](mailto:chaosm@nmns1.nmns.edu.tw)

CHAVARRO, SONIA BEJARANO  
Tv. 14 A No 130  
A-20 APTO 401 INT 4  
BOGOTA, 2169634 COLOMBIA  
[soniabe@divemail.com](mailto:soniabe@divemail.com)

CHEN, CHANG-PO  
INSTITUTE OF ZOOLOGY  
ACADEMIA SINICA  
NANKANG, TAIPEI 115, TAIWAN  
p- 88-62-789-9548; f- 88-62-785-8059  
[zocp@ccvax.sinica.edu.tw](mailto:zocp@ccvax.sinica.edu.tw)

CHENUIL, ANNE  
UMR CNRS 7628  
OBSERVATOIRE OCEANOLOGIQUE, BP 44  
BANYULS-SUR-MER, 66651 FRANCE  
p- +33 6888 7318; f- +33 6888 7383 [chenuil@obs-banyuls.fr](mailto:chenuil@obs-banyuls.fr)

CHIA, FU-SHIANG  
937 BLACKETT WYND  
EDMONTON, AB, T6W 1A9 CANADA  
p- (780) 433-9395; f- (780) 433-9401

CHICCA, ANGIE  
912 DELFERN ROAD  
BUTTONWILLOW, CA 93206  
[cure701@aol.com](mailto:cure701@aol.com)

CHIU, SEIN TUCK  
HONG KONG BAPTIST COLLEGE  
DEPT BIOLOGY  
224 WATERLOO ROAD  
KOWLOON, HONG KONG

CINTRA BUENROSTRO, CARLOS E.  
UNIV AUTONOMA DE BAJA CALIFORNIA SUR  
CARR. AL SUR KM. 5.5, A.P. 19-B  
LA PAZ, B.C.S., 23080 MEXICO  
p- (112) 111-40; f- (112) 124-77 [ccintra@calafia.uabcs.mx](mailto:ccintra@calafia.uabcs.mx)

CISTERNAS, PAULA  
SCHOOL OF BIOLOGICAL SCIENCES  
AO8  
SYDNEY NSW, 2006 AUSTRALIA  
p- 02-93512437; f- 02-93514119 [paula@bio.usyd.edu.au](mailto:paula@bio.usyd.edu.au)

CLARK, AILSA McGOWN  
GYLLYNGDUNE, SOUTH ROAD  
WIVELSFIELD GREEN, HAYWARDS HEATH  
SUSSEX, RH17 7QS ENGLAND, UK  
p- 01444 471357

CLARK, ROGER N.  
1839 ARTHUR STREET  
KLAMATH FALLS, OR 97603-4617  
p- 541-883-7582; f- 541-885-3889 [insignis@cdsnet.net](mailto:insignis@cdsnet.net)

CLEMENTS, LEE ANN J.  
JACKSONVILLE UNIVERSITY  
ASSOC PROF, DEPT BIOL & MARINE SCI  
2800 UNIVERSITY BLVD N  
JACKSONVILLE, FL 32211  
p- 904-745-7300 ext 7322; f- 904-745-7573 [lclemen@ju.edu](mailto:lclemen@ju.edu)

CLOUSE, RONALD M.  
521 E 81st ST, 2A  
NEW YORK, NY 10028  
p- 212-737-6045 [Ronald-Clouse@deshaw.com](mailto:Ronald-Clouse@deshaw.com)

CLOUTE, M. EUGENIA  
UNIVERSIDAD DE MALAGA  
DEPARTAMENTO DE BIOLOGIA ANIMAL  
CAMPUS DE TEATINOS s/n  
MALAGA, 29010 SPAIN  
p- 95213 23 84/95239 62 73 [mecloute@uma.es](mailto:mecloute@uma.es)

COBB, JAMES L.S.  
GATTY MARINE LAB  
ST. ANDREWS  
FIFE, SCOTLAND, UK  
f- 334 76161

COLE, RUSSELL G.  
NATIONAL INSTITUTE OF WATER  
AND ATMOSPHERIC RESEARCH  
BOX 893  
NELSON, SOUTH ISLAND, 7001 NEW ZEALAND  
p- +64-3-548-1715; f- +64-3-548-1716 [r.cole@niwa.cri.nz](mailto:r.cole@niwa.cri.nz)

COLON-JONES, D. ELIZABETH  
RSMAS, UNIVERSITY OF MIAMI  
DIV MARINE BIOLOGY FISHERIES  
4600 RICKENBACKER CAUSEWAY  
MIAMI, FL 33149-1098  
p- 305-361-4642; f- 305-361-4600 [ljones@rsmas.miami.edu](mailto:ljones@rsmas.miami.edu)

CONAND, CHANTAL  
UNIVERSITE DE LA REUNION  
LAB ECOLOGIE MARINE  
15 AVENUE RENE CASSIN  
SAINT DENIS, CEDEX 9, 97715 FRANCE  
p- 0262-93-81-78; f- 0262-93-81-66 [conand@univ-reunion.fr](mailto:conand@univ-reunion.fr)

CONLU, PRUDENCIA  
UNIVERSITY OF PHILIPPINES IN  
THE VISAYAS, COLLEGE OF FISHERIES  
MIAGAO, ILOILO, THE PHILIPPINES

CONSTABLE, ANDREW J.  
ASNRM  
DEAKIN UNIVERSITY  
P.O. BOX 423, WARRNAMBOOL  
VICTORIA 3280, AUSTRALIA  
p- 61-55-633099; f- 61-55-633462 [aconst@deakin.edu.au](mailto:aconst@deakin.edu.au)

CONTI, GABRIELE  
VIA MILANO 13  
ASSEMINE, 09032 ITALY  
p- 070/947367 [polychaeta@tiscalinet.it](mailto:polychaeta@tiscalinet.it)

COPPARD, SIMON  
QUEEN MARY & WESTFIELD COLLEGE  
SCHOOL OF BIOLOGICAL SCIENCES  
UNIVERSITY LONDON  
MILE END RD  
LONDON, E1 4NS ENGLAND, UK  
p- 44-1-71-775-3298; f- 44-1-81-983-0973

COSTA, HENRIQUE R.  
DPTO BIOLOGIA MARINA - UFRJ  
B1 A CCS-I FUNDAO  
RIO DE JANEIRO, RJ, 21910 BRAZIL

COSTELLO, MARK J.  
ECOLOGICAL CONSULTANCY SERVICES LTD  
(ECOSERVE)  
17 RATHFARNHAM ROAD, TERENURE  
DUBLIN 6W, IRELAND  
p- +353-1-490 32 37; f- +353-1-492 56 94  
mcostello@ecoserve.ie

COSTELLOE, JOHN  
UNIVERSITY COLLEGE  
ZOOLOGY DEPARTMENT  
GALWAY, IRELAND

COX, ROBERT  
UNIVERSITY OF MICHIGAN  
DEPT GEOLOGICAL SCIENCE  
ANN ARBOR, MI 48109

CREASER, EDWIN P.  
DEPT MARINE RESOURCES  
MARINE SCIENCES LABORATORY  
W BOOTHBAY HARBOR, ME 04575  
p- 207-633-9518; f- 207-633-9579 ted.creaser@state.me.us

CREASER, EMMA  
UNITY COLLEGE  
DEPT BIOLOGY  
HC78, BOX 1  
UNITY, ME 04988-9502  
emma@chuma.cas.usf.edu

CRUMP, ROBIN G.  
ORIELTON FIELD CENTRE  
PEMBROKE, DYFED, SA71 5EZ WALES, UK  
p- 1-64-666-1225; f- 1-64-666-1737

CUENCA, CATHERINE  
MUSEUM HISTOIRE DE NANTES  
12 RUE VOLTAIRE  
NANTES, 44000 FRANCE

CUNHA DE JESUS, DORA MARIA  
RUA DOS GAMAS, n.17-3||A  
SINES, 7520-206 PORTUGAL  
p- 351-936-26-099-28 doraj@mail.telepac.pt

DAFNI, JACOB M.  
PO BOX 6469  
EILAT, 88000 ISRAEL  
p- 972-7-6372383; f- 972-7-6304556 jdafni@netvision.net.il

DALBY, JR., JAMES E.  
UNIVERSITY ALBERTA  
DEPT MATHEMATICAL SCIENCES  
9832-86 AVE  
EDMONTON, ALBERTA, T6G 2G1 CANADA  
p- 780-433-0146; f- 780-492-6826 jdalby@ualberta.ca

DALGLEISH, CLAIRE  
ERT LTD  
HERIOT-WATT UNIVERSITY  
RESEARCH AVENUE 1  
EDINBURGH, LOTHIAN, EH14 4AP SCOTLAND, UK  
p- ++44 131 449 5030; f- ++44 131 449 5037  
claire.dalgleish@ert.co.uk

DAVID, BRUNO  
UNIVERSITE DE BOURGOGNE  
CENTRE DE SCIENCES DE LA TERRE  
6 BD GABRIEL  
DIJON, 21000 FRANCE  
p- +33 3 80 39 63 71; f- +33 3 80 39 63 87  
bdavid@u-bourgogne.fr

DAVID, JEROME  
UNIVERSITE DE REIMS  
FACULTE DES SCIENCES  
LAB SCI DE LA TERRE, BP347  
REIMS, CEDEX, 51062 FRANCE  
p- 33-26-05-33-68; f- 33-26-05-32-79

DAVOULT, DOMINIQUE  
STATION MARINE -UNIV SCI TECH DE LILLE  
UPRES-A 8013 DU CNRS  
28 AVENUE FOCH, BP 80  
WIMEREUX, 62930 FRANCE  
p- 33-3-21-99-29-29; f- 33-3-21-99-29-01  
dom@loalit.univ-littoral.fr

DAY, ROB W.  
UNIVERSITY MELBOURNE  
DEPT ZOOLOGY  
GATE 12, ROYAL PARADE  
PARKVILLE, VICTORIA 3052, AUSTRALIA

DAYTON, PAUL K.  
MAIL CODE 0201  
SCRIPPS INSTITUTION OCEANOGR  
9500 GILMAN DRIVE  
LA JOLLA, CA 92093  
p- 619-534-6470; f- 619-534-6500 pdayton@ucsd.edu

DE JESUS, PROF ERNESTO  
MANUEL RAMOS HERNANDEZ HIGH SCHOOL  
CALLE JUAN LASALLE #149  
QUEBRADILLAS, 00678 PUERTO RICO

DE RIDDER, CHANTAL J.M.  
UNIVERSITE LIBRE DE BRUXELLES  
LABORATOIRE BIOL. MARINE CP 160  
AVE F.D. ROOSEVELT 50  
BRUXELLES, B-1050 BELGIUM  
p- 32-2-650-2966; f- 32-2-650-2796  
cridder@ulb.ac.be

DE WIT, WALTER M.J.  
DIEPESTEEG 25  
6994 CC DE STEEG, THE NETHERLANDS  
p- 08309-54344; f- 08309-51718

DEAN, JULIETTE  
UNIVERSITY OF CAMBRIDGE  
DEPT EARTH SCIENCES  
DOWNING STREET  
CAMBRIDGE, CB3 9DF ENGLAND, UK  
p- +44 1223 333 446; f- +44 1223 333 450  
jd10006@esc.cam.ac.uk

DEARBORN, JOHN H.  
UNIVERSITY OF MAINE  
SCHOOL OF MARINE SCIENCES  
210 MURRAY HALL  
ORONO, ME 04469-5751  
p- 207-581-2552; f- 207-581-2537  
dearborn@maine.maine.edu

DeGREEF, YVES  
UNIVERSITE LIBRE DE BRUXELLES  
LABORATOIRE BIOL MARINE CP 160  
AVE F.D. ROOSEVELT 50  
BRUXELLES, B-1050 BELGIUM

DEL VALLE, ROSA  
INSTITUTO DE OCEANOLOGIA  
AVE I ra. No. 18406  
E/ 184 y 186 REPARTO FLORES  
HAVANA, CUBA  
p- (537) 21-0342, 21-0306; f- (537) 33-4255  
ecomar@oceano.inf.cu

DELAVALT, ROBERT  
UNIVERSITE D'ORLEANS  
LAB BIOL CELLULAIRE & ANIMALE  
ORLEANS CEDEX, 45045 FRANCE

DELMAS, P.  
UNIVERSITE D'AIX-MARSEILLE II  
LAB DE ZOOL MARINE, CERAM  
AVE ESC., NORM-NIEMEN  
MARSEILLE CEDEX 13, F-13397 FRANCE

DEMARGNE, MICHAEL  
RUE DE L'ANCIENNE MAIRIE 38730  
VIRIEU SUR BOURBRE, FRANCE

DEPARTMENT, AQUACULTURE  
SOUTHEAST ASIAN FISHERIES CTR  
PO BOX 256  
ILOILO CITY, THE PHILIPPINES

DETWILER, PAUL  
4617 BRIGHTON AVE  
SAN DIEGO, CA 92107  
pdetwile@sciences.sdsu.edu

DEUTZMANN, HELMUT  
PRINZIP & INNOVATION  
HEINRICH-HEINE-STR. 9  
LASTRUP, D-49688 GERMANY  
p- +49-4472-947965; f- +49-4472-947965

DEVIN, MICHAEL G.  
193 CLARK'S COVE ROAD  
WALPOLE, ME 04573  
p- 207-563-3146 X305; f- 207-563-3119 mdevin@maine.edu

DEWAELE, YANNICK  
CATHOLIC UNIVERSITY OF LOUVAIN  
LABORATORY ANIMAL PHYSIOLOGY  
BATIMENT CARNOY, 5 PL CROIX DU SUD  
LOUVAIN-LA-NEUVE, 1348 BELGIUM  
p- +32.10.47.34.75; f- +32.10.47.34.76 dewael@bani.ucl.ac.be

DIACANTONI, ANA MARCOPOULOU -  
UNIVERSITY OF ATHENS  
SUBFAC. SCIENCE OF EARTH  
93 MARATHONODROMOU STR.  
MAROUSSI, ATHENS, 15125 GREECE

DIEHL, WALTER J.  
MISSISSIPPI STATE UNIVERSITY  
DEPT BIOLOGICAL SCIENCES  
PO DRAWER GY  
MISSISSIPPI STATE, MS 39762-5759  
p- 662-325-7576; f- 662-325-7939 wjdiehl@ra.msstate.edu

DOBSON, WILLIAM E.  
APPALACHIAN STATE UNIVERSITY  
DEPT BIOLOGY  
BOONE, NC 28608  
p- 704-262-6910; f- 704-262-2127 dobsonwe@appstate.edu

DOI, TERUO  
KYUSHU UNIVERSITY 33  
DEPT BIOLOGY, FAC SCIENCE  
HIGASHI-KU  
FUKUOKA 812, JAPAN  
p- 81-92-641-1101 ext 4419; f- 81-92-632-2741  
tedoisch@inbox.n.c.kyushu-u.ac.jp

DOLMATOV, IGOR Y.  
INSTITUTE OF MARINE BIOLOGY  
PALCHEVSKY 17  
VLADIVOSTOK, 690041 RUSSIA  
p- (4232) 31-11-78; f- (4232) 310-900  
inmarbio@mail.primorye.ru

DOMINGUEZ ALONSO, PATRICIO  
UNIVERSIDAD COMPLUTENSE DE MADRID  
DEPTO DE PALEONTOLOGIA  
FAC DE CIENCIAS GEOLOGICAS  
MADRID, 28040 SPAIN  
p- 341 394 4856; f- 341 394 4849  
padmin@eucmax.sim.ucm.es

DONOVAN, STEPHEN K.  
THE NATURAL HISTORY MUSEUM  
DEPT PALAEONTOLOGY  
CROMWELL ROAD  
LONDON, SW7 5BD ENGLAND, UK  
p- (0207)-942-5204; f- (0207)-942-5546  
stephen.donovan@nhm.ac.uk  
sted@nhm.ac.uk

DORNBOS, STEPHEN Q.  
UNIVERSITY OF SOUTHERN CALIFORNIA  
DEPARTMENT EARTH SCIENCES  
LOS ANGELES, CA 90089-0740  
p- 213-740-5818; f- 213-740-8801 [sdornbos@earth.usc.edu](mailto:sdornbos@earth.usc.edu)

DOTAN, AARON  
TEL AVIV UNIVERSITY  
DEPT ZOOLOGY  
RAMAT-AVIV, 69978 ISRAEL

DROZDOV, ANATOLY L.  
INSTITUTE OF MARINE BIOLOGY  
PALCHEVSKY 17  
VLADIVOSTOK, 690041 RUSSIA  
f- 4232-310-900 [faribm@visenet.marine.su](mailto:faribm@visenet.marine.su)

DRUMM, DARRIN  
UNIVERSITY OF OTAGO  
DEPT MARINE SCIENCE  
PO BOX 56  
DUNEDIN, NEW ZEALAND  
p- (03) 479-7496; f- (03) 479-8336  
[druda019@student.otago.ac.nz](mailto:druda019@student.otago.ac.nz)

DRUMMOND, ANNE E.  
UNIVERSITY OF NATAL  
DEPT ZOOLOGY & ENTOMOLOGY, P BAG X01  
SCOTTSVILLE, 3209 SOUTH AFRICA  
p- (0331) 260-5104; f- (0331) 260-5105  
[drummond@zoology.unp.ac.za](mailto:drummond@zoology.unp.ac.za)

DUBOIS, PHILIPPE  
UNIVERSITE LIBRE DE BRUXELLES  
LABORATOIRE BIOL MARINE CP 160  
AVE F.D. ROOSEVELT 50  
BRUXELLES, B-1050 BELGIUM  
p- 32-2-650-2839; f- 32-2-650-2796 [phdubois@ulb.ac.be](mailto:phdubois@ulb.ac.be)

DUBOUCHET, ALEJANDRO  
CENTER FOR MARINE CONSERVATION  
1725 DESALES ST, SUITE 600, NW  
WASHINGTON, DC 20036  
p- 202-429-5609 ext. 260  
[dubouca@dccmc.mhs.compuserve.com](mailto:dubouca@dccmc.mhs.compuserve.com)

DUPONT, SAMUEL  
UNIVERSITE CATHOLIQUE DE LOUVAIN  
LABORATOIRE DE PHYSIOLOGIE ANIMALE  
BATIMENT CARNOY, 5 PLACE CROIX DU SUD  
LOUVAIN-LA-NEUVE, 1348 BELGIUM  
p- (32) 10473472; f- (32) 10473476 [dupont@bani.ucl.ac.be](mailto:dupont@bani.ucl.ac.be)

DY, DANILO T.  
UNIVERSITY OF SAN CARLOS  
MARINE BIOLOGY SECTION  
CEBU CITY, 6000 PHILIPPINES  
p- (32) 3461128 local 508 [dydt@durian.usc.edu.ph](mailto:dydt@durian.usc.edu.ph)

EAGLE, MIKE  
AUCKLAND WAR MEMORIAL MUSEUM  
PRIVATE BAG 92018  
AUCKLAND, NEW ZEALAND  
p- 64 9 3090443; f- 64 9 3799956 [meagle@akmuseum.org.nz](mailto:meagle@akmuseum.org.nz)

EBERT, THOMAS A.  
SAN DIEGO STATE UNIVERSITY  
DEPT BIOLOGY  
SAN DIEGO, CA 92182-4614  
p- 619-595-5965; f- 619-594-5676 [tebert@sunstroke.sdsu.edu](mailto:tebert@sunstroke.sdsu.edu)

EBLE, GUNTHER J.  
SMITHSONIAN INSTITUTION  
NATIONAL MUSEUM OF NATURAL HISTORY  
ROOM E121  
WASHINGTON, DC 20560  
[ebleg@nmnh.si.edu](mailto:ebleg@nmnh.si.edu)

ECKELBARGER, KEVIN  
UNIVERSITY OF MAINE  
DARLING MARINE CENTER  
25 CLARK'S COVE ROAD  
WALPOLE, ME 04573  
p- 207-563-3146; f- 207-563-3119

ECKERT, JAMES D.  
16 WEST HAMPTON RD  
ST. CATHERINE'S  
ONTARIO, L2T 3E5 CANADA

ECKHAUT, IGOR  
UNIVERSITE DE MONS-HAINAUT  
LAB DE BIOLOGIE MARINE  
19 AVE MAISTRIAU  
7000 MONS, BELGIUM  
p- 32-65-37-34-39; f- 32-65-37-34-34 [biomarum@umh.ac.be](mailto:biomarum@umh.ac.be)

EKELERS, DIRK  
TRIOMFLAAN 149  
1160 DUDERGEM, BELGIUM  
p- 00322 6753879 [dirk.eekelers@skynet.be](mailto:dirk.eekelers@skynet.be)

EERNISSE, DOUGLAS J.  
CALIFORNIA STATE UNIVERSITY  
DEPT BIOLOGICAL SCIENCES  
FULLERTON, CA 92834-6850  
[deernisse@fullerton.edu](mailto:deernisse@fullerton.edu)

ELDREDGE, LUCIUS G.  
PACIFIC SCIENCE ASSOCIATION  
1525 BERNICE STREET  
PO BOX 17801  
HONOLULU, HI 96817-0801  
p- 808-848-4139; f- 808-847-8252  
[psa@bishop.bishop.hawaii.org](mailto:psa@bishop.bishop.hawaii.org)

ELISEIKINA, MARINA G.  
INSTITUTE OF MARINE BIOLOGY  
PALCHEVSKY 17  
VLADIVOSTOK, 690041 RUSSIA  
p- (4232) 31-11-78; f- (4232) 310-900  
[inmarbio@mail.primorye.ru](mailto:inmarbio@mail.primorye.ru)

ELLERS, OLAF W.  
44 CAPT PERRY DR  
PHIPPSBURG, ME 04562  
p- 207-725-3808; f- 207-725-3405  
[oellers@polar.bowdoin.edu](mailto:oellers@polar.bowdoin.edu)

ELLINGTON, W. ROSS  
FLORIDA STATE UNIVERSITY  
DEPT BIOLOGICAL SCI, B157  
TALLAHASSEE, FL 32306

EMERSON, CAROLYN J.  
MEMORIAL UNIV. OF NEWFOUNDLAND  
BIOLOGY DEPARTMENT  
ST. JOHN'S, NF, A1B 3X9 CANADA

EMLLET, RICHARD B.  
UNIVERSITY OF OREGON  
OREGON INST MARINE BIOLOGY  
CHARLESTON, OR 97420  
p- 541-888-2581 ext 211; f- 541-888-3250  
[remlet@oimb.uoregon.edu](mailto:remlet@oimb.uoregon.edu)

EMSON, ROLAND  
FRANKLIN-WILKINS BLDG  
150 STAMFORD STREET  
LONDON, SE1 8WA ENGLAND, UK  
p- +44 171 848 4489; f- +44 171 848 4500  
[roland.emson@kcl.ac.uk](mailto:roland.emson@kcl.ac.uk)

ENDELMAN, LEONID G.  
PALEONTOLOGICAL INSTITUTE  
RUSSIAN ACADEMY OF SCIENCES  
PROF SOYUSNAYA UL.123  
MOSCOW, 117647 RUSSIA

ENGSTROM, NORMAN  
NORTHERN ILLINOIS UNIVERSITY  
COLLEGE LIBERAL ARTS & SCIENCES  
OFFICE OF DEAN  
DEKALB, IL 60115  
p- 815-753-7960; f- 815-753-5904 [t30enll@corn.cso.niu.edu](mailto:t30enll@corn.cso.niu.edu)

ENTRAMBASAGUAS MONSELL, LAURA DE  
DPTO ECOLOGIA & HIDROLOGIA  
UNIV DE MURCIA, FAC BIOLOGIA  
CAMPUS DE ESPINARDO  
MURCIA, 30100 SPAIN  
p- 968-364985 [lentram@fcu.um.es](mailto:lentram@fcu.um.es)

ESCOUBET, P.  
MARINELAND-AQUARIUMS  
306 AVENUE MOZART  
ANTIBES, 06600 FRANCE

ETNIER, SHELLEY  
DUKE UNIVERSITY  
243 BIOSCI  
BOX 90325  
DURHAM, NC 27708-0325  
f- 919-684-6168

ETTENSCHN, FRANK R.  
UNIVERSITY OF KENTUCKY  
DEPT GEOLOGICAL SCIENCES  
101 SLOANE BUILDING  
LEXINGTON, KY 40506-0053  
p- 859-257-6232; f- 859-233-1938  
[fettens@pop.uky.edu](mailto:fettens@pop.uky.edu)

EVDOKIMOV, VLADIMIR V.  
TINRO - PACIFIC RESEARCH FISHERY CENTER  
4 SHEVCHENKO ALLEY  
VLADIVOSTOK, 690600 RUSSIA  
p- 7-4232-257783; f- 7-4232-259504 [root@tinro.marine.su](mailto:root@tinro.marine.su)

EYCLERS, JOHN P.  
N.C. MUSEUM OF LIFE & SCIENCE  
PO BOX 15190  
433 MURRAY AVE.  
DURHAM, NC 27704  
p- 919-220-5429; f- 919-220-5575

FANKBONER, PETER V.  
SIMON FRASER UNIVERSITY  
DEPT BIOLOGICAL SCIENCES  
BURNABY, B.C., V5A 1S6 CANADA  
p- 604-291-4475

FARMANFARMAIAN, A. VERDI  
RUTGERS UNIVERSITY  
PO BOX 1177  
PRINCETON, NJ 08540  
p- 732-445-3118 or 609-921-2770; f- 732-445-3118  
[vfarman@aol.com](mailto:vfarman@aol.com)

FAY, ROBERT O.  
OKLAHOMA GEOLOGICAL SURVEY  
ENERGY CENTER  
100 E. BOYD, ROOM N 131  
NORMAN, OK 73019-0628  
p- 405-325-3031

FECHTER, HUBERT  
ZOOLOGISCHE STAATSSAMMLUNG  
MUNCHHAUSENSTR. 21  
MUENCHEN 60, D-8000 GERMANY

FEDER, HOWARD M.  
UNIV OF ALASKA, FAIRBANKS  
INSTITUTE MARINE SCIENCE  
FAIRBANKS, AK 99775  
p- 907-474-7956; f- 907-474-7204 [feder@ims.alaska.edu](mailto:feder@ims.alaska.edu)

FELDMAN, ABBY L.  
UNIVERSITY COLLEGE  
ZOOLOGY DEPARTMENT  
GALWAY, IRELAND  
p- 353-91-750379; f- 353-91-750526 [abby.l.feldman@ucg.ie](mailto:abby.l.feldman@ucg.ie)

FELL, F. JULIAN  
BOX 222  
1555 WELLS PLACE  
ERRINGTON, B.C., V0R 1V0 CANADA  
p- 250-248-4295; f- 250-248-4295 [jfell@macn.bc.ca](mailto:jfell@macn.bc.ca)

FERAL, JEAN-PIERRE  
UMR CNRS 7628  
OBSERVATOIRE OCEANOLOGIQUE, BP 44  
BANYULS-SUR-MER CEDEX, 66651 FRANCE  
p- +33 4 6888 7318; f- +33 4 6888 7383 [feral@obs-banyuls.fr](mailto:feral@obs-banyuls.fr)

FERBER, ILANA  
7 MOSHE HESS ST  
JERUSALEM, 94 185 ISRAEL

FERGUSON, JOHN C.  
ECKERD COLLEGE  
BOX 12560  
ST. PETERSBURG, FL 33733  
p- 813-864-8441; f- 813-864-7964 [fergusjc@eckerd.edu](mailto:fergusjc@eckerd.edu)

FERNANDEZ, CATHERINE  
EQUIPE ECOSYSTEMES LITTORAUX (EQEL)  
UNIV DE CORSE, UFR DES SCIENCES  
BP 52  
CORTE, F-20250 FRANCE  
p- 33 (0)4 95 45 00 48; f- 33 (0)4 95 46 24 41  
[cfernan@univ-corse.fr](mailto:cfernan@univ-corse.fr)

FERRAZ, ROGERIO R.  
DEPT OCEANOGRAPHY & FISHERIES  
CAIS DE SANTA CRUZ  
HORTA, 9901-862 PORTUGAL  
p- +351 292 292 988; f- +351 292 292 659  
[ferraz@dop.uac.pt](mailto:ferraz@dop.uac.pt)

FERRIER, DREW  
HOOD COLLEGE  
DEPT BIOLOGY  
FREDERICK, MD 21701  
p- 301-696-3660; f- 301-696-3667 [dferrier@hood.edu](mailto:dferrier@hood.edu)

FIERRO, JUAN F.T.  
MUSEO DE HISTORIA NATURAL DE CONCEPCION  
CASILLA 1054  
CONCEPCION, CHILE

FISHELSON, LEV  
TEL-AVIV UNIVERSITY  
DEPT ZOOLOGY  
155 HERZL ST.  
TEL-AVIV, ISRAEL  
p- 972-3-6409812; f- 972-3-6409403 [zool@taunos](mailto:zool@taunos)

FLAMMANG, PATRICK  
UNIVERSITY OF MONS-HAINAUT  
MARINE BIOLOGY LABORATORY  
PENTAGONE 2B, 6 AVE DU CHAMPS DE MARS  
B-7000 MONS, BELGIUM  
p- +32-65-373439; f- +32-65-373434  
[patrick.flammang@umh.ac.be](mailto:patrick.flammang@umh.ac.be)

FLOWERS, JONATHAN  
LOUISIANA STATE UNIVERSITY  
DEPT BIOLOGICAL SCIENCES  
RM 508 LIFE SCIENCES BLDG  
BATON ROUGE, LA 70803-1715  
p- 504-388-1737; f- 504-388-2597  
[flowjo@worldnet.att.net](mailto:flowjo@worldnet.att.net)

FOLLOSCO, MINDA P.  
DE LA SALLE UNIVERSITY  
MAR BIOL STA - COLLEGE OF SCIENCE  
2401 TAFT AVE, BOX 3819  
MANILA 1004, PHILIPPINES  
p- (+63-2) 524-04-51; f- (+63-2) 524-04-51  
[cosmpf@mail.dlsu.edu.ph](mailto:cosmpf@mail.dlsu.edu.ph)

FOLTZ, DAVID W.  
LOUISIANA STATE UNIVERSITY  
DEPT BIOLOGICAL SCIENCES  
RM 508 LIFE SCIENCES BLDG  
BATON ROUGE, LA 70803-1715  
p- 225-388-1737; f- 225-388-2597 [dfoltz@unix1.sncc.lsu.edu](mailto:dfoltz@unix1.sncc.lsu.edu)

FONTANELLA, FRANK M.  
ALABAMA MUSEUM OF NATURAL HISTORY  
425 SCIENTIFIC COLLECTIONS BUILDING  
BOX 870345, THE UNIVERSITY OF ALABAMA  
TUSCALOOSA, AL 35487-0345  
p- 205-348-5844 [Mfontane@biology.as.ua.edu](mailto:Mfontane@biology.as.ua.edu)

FORET, TIMOTHY W.  
UNIV OF SOUTH FLORIDA  
DEPT BIOLOGY  
4202 EAST FOWLER AVE, LIF 136  
TAMPA, FL 33620-5150  
p- 813-632-0476 [tforet@chuma.cas.usf.edu](mailto:tforet@chuma.cas.usf.edu)

FOSSHAGEN, HARALD  
FJELLVEIEN 13  
BERGEN, 5030 NORWAY  
p- 55950513; f- 53432146 [harald.fosshagen@student.uib.no](mailto:harald.fosshagen@student.uib.no)

FOSTER, MERRILL W.  
BRADLEY UNIVERSITY  
DEPT GEOLOGICAL SCIENCES  
1501 WEST BRADLEY AVE  
PEORIA, IL 61625-0427  
p- 309-677-2352; f- 309-677-2330  
[fossil@hilltop.bradley.edu](mailto:fossil@hilltop.bradley.edu)

FOUDA, MOUSTAFA  
AL-ASHAR UNIVERSITY  
DEPT ZOOLOGY  
NASIR-CITY  
CAIRO, EGYPT

FOX, DAVID J.  
UNIV TENNESSEE, KNOXVILLE  
DIVISION BIOLOGY  
M303 WALTERS LIFE SCI BLDG  
KNOXVILLE, TN 37996-0830  
p- 423-974-2978; f- 423-974-4057 [djfox@utk.edu](mailto:djfox@utk.edu)

FRANKEL, EDGAR  
UNIVERSITY OF TECHNOLOGY  
GEOLOGY DEPARTMENT  
PO BOX 123, BROADWAY  
SYDNEY, NSW 2007, AUSTRALIA  
p- (02)-9514-1762; f- (02)-9514-1755  
[e.frankel@uts.edu.au](mailto:e.frankel@uts.edu.au)

FRANKLIN, JUAN T.FIERRO  
MUSEO REGIONAL DE CONCEPCION  
CASILLA 1054  
CONCEPCION, CHILE

FRANKLIN, SUE  
SYDNEY UNIVERSITY  
ZOOLOGY DEPARTMENT A08  
SYDNEY, NSW 2006, AUSTRALIA



FRANZEN, CHRISTINA A.M.  
SWEDISH MUSEUM NAT HIST  
DEPT PALAEOZOOLOGY, BOX 50007  
STOCKHOLM, S-10405 SWEDEN  
p- +46-8-5195-4177; f- +46-8-5195-4184  
[christina.franzen@nrm.se](mailto:christina.franzen@nrm.se)

FREEMAN, STEVEN M.  
THE CENTRE FOR ENVIRONMENT, FISHERIES  
& AQUACULTURE SCIENCE (CEFAS)  
LOWESTOFT LABORATORY, PAKEFIELD ROAD  
LOWESTOFT, SUFFOLK, NR33 0HT ENGLAND, UK  
p- 01502-524249; f- +44(0) 1502 513865  
[s.m.freeman@cefasc.co.uk](mailto:s.m.freeman@cefasc.co.uk)

FREST, TERENCE  
2517 NORTHEAST 65TH ST  
SEATTLE, WA 98115-7125

FRONTANA URIBE, SARITA CLAUDIA  
INST CIENC DEL MAR Y LIMNOL, UNAM  
LAB DE ECOLOGIA DE EQUINODERMOS  
APDO. POST. 70-305  
MEXICO, D.F., 04510 MEXICO  
p- 525-622-58-02; f- 525-616-07-48 [sarahfront@hotmail.com](mailto:sarahfront@hotmail.com)  
[frontana@mar.icmyl.unam.mx](mailto:frontana@mar.icmyl.unam.mx)

FRYE, BRIAN  
CALIFORNIA ACADEMY OF SCIENCES  
INVERTEBRATE ZOOLOGY & GEOLOGY  
GOLDEN GATE PARK  
SAN FRANCISCO, CA 94118-4599  
[echinoids@mindspring.com](mailto:echinoids@mindspring.com)

FUJITA, TOSHIHIKO  
NATIONAL SCIENCE MUSEUM  
DEPT ZOOLOGY  
HYAKUNIN-CHO 3-23-1  
TOKYO 169-0073, JAPAN  
p- +81 3 3364 7121; f- +81 3 3364 7104 [fujita@kahaku.go.jp](mailto:fujita@kahaku.go.jp)

FUKUYAMA, ALLAN K.  
7019 157th ST. SW  
EDMONDS, WA 98026  
p- 206-745-3349; f- 206-745-3349

GAGE, JOHN D.  
SCOTTISH ASSOC MARINE SCIENCE  
PO BOX 3  
OBAN, ARGYLL, PA34 4AD SCOTLAND, UK  
p- 0044(0) 1631 567821; f- 0044(0) 1631-565518  
[jdg@wpo.nerc.ac.uk](mailto:jdg@wpo.nerc.ac.uk)

GAGNON, JEAN-MARC  
CANADIAN MUSEUM OF NATURE  
CHIEF OF INVERTEBRATE COLLNS  
PO BOX 3443, STATION D  
OTTAWA, ONTARIO, K1P 6P4 CANADA  
p- 613-364-4066; f- 613-364-4027 [jmgagnon@mus-nature.ca](mailto:jmgagnon@mus-nature.ca)

GAHN, FOREST  
2810 STRATFORD AVE, APT 4  
CINCINNATI, OH 45220  
[fjg@geology.byu.edu](mailto:fjg@geology.byu.edu)

GALAZYN, SHERRY  
35 1/2 ESSEX STREET APT 1  
CAMBRIDGE, MA 02139  
[sherryg@mit.edu](mailto:sherryg@mit.edu)

GALLEMI, JAUME  
MUSEU DE GEOLOGIA  
KEEPER OF PALEONTOLOGY  
PARC DE LA CIUTADELLA S/N  
BARCELONA, 08003 SPAIN  
p- 34.3.319.68.95; f- 34.3.319.93.12 [mgeolbcn@lix.intercom.es](mailto:mgeolbcn@lix.intercom.es)

GALLEY, ELIZABETH  
DEEPSEAS BENTHIC BIOLOGY GROUP  
SOUTHAMPTON OCEANOGRAPHY CENTRE  
EMPRESS DOCK, EUROPEAN WAY  
SOUTHAMPTON, SO14 3ZH ENGLAND, UK  
p- +44 (0) 2380 586264 [eag1@soc.soton.ac.uk](mailto:eag1@soc.soton.ac.uk)

GANDOLFI, SILVIA MARIA  
DEPTO DE ECOLOGIA GERAL, IB  
UNIVERSIDADE DE SAO PAULO  
CAIXA POSTAL 11461  
SAO PAULO, SP 05.422-970, BRAZIL  
p- 55 11 6818 7529; f- 55 11 6813 4151 [smg@ib.usp.br](mailto:smg@ib.usp.br)

GARRISON, ROBERT D.  
11 UNION STREET  
NANTUCKET, MA 02554  
p- 508-825-9291; f- 508-825-9291 [rdg@nantucket.net](mailto:rdg@nantucket.net)

GEBRUK, ANDREY V.  
P.P. SHIRSHOV INST OCEANOLOGY  
RUSSIAN ACADEMY OF SCIENCES  
NAKHIMOVSKY PR., 36  
MOSCOW, 117218 RUSSIA  
p- +7 095 129 21 18; f- +7 095 124 59 83  
[mironov@bentos.ioras.msk.ru](mailto:mironov@bentos.ioras.msk.ru)

GENTIL, FRANCK A.  
UNIVERSITE PARIS 6  
STATION BIOLOGIQUE BP74  
ROSCOFF, F-29682 FRANCE  
p- (33)98.29.23.15; f- (33)98.29.23.24 [gentil@sb-roscoff.fr](mailto:gentil@sb-roscoff.fr)

GEORGE, SOPHIE B.  
GEORGIA SOUTHERN UNIV  
BIOLOGY DEPT  
LANDRUM BOX 8042  
STATESBORO, GA 30460-8042  
p- 912-681-0599; f- 912-681-0845  
[georges@gsaix2.cc.gasou.edu](mailto:georges@gsaix2.cc.gasou.edu)

GERONIMO, ABELARDO L.  
DE LA SALLE UNIVERSITY  
DEPT BIOLOGY  
2401 TAFT AVENUE  
MANILA 1004, PHILIPPINES

GHYOOT, MARIANNE  
UNIVERSITE LIBRE DE BRUXELLES  
LABORATOIRE BIOL MARINE CP 160  
AVE F.D. ROOSEVELT 50  
BRUXELLES, B-1050 BELGIUM

GIBBS, BARBARA R.  
BARRY A. VITTOR & ASSOC  
8060 COTTAGE HILL RD  
MOBILE, AL 36695  
p- 334-633-6100; f- 334-634-5179 [bvatata@zebra.net](mailto:bvatata@zebra.net)

GIBSON, MICHAEL A.  
THE UNIVERSITY OF TENNESSEE  
DEPT GEOLOGY GEOGRAPHY & PHYSICS  
222 EPS BUILDING  
MARTIN, TN 38238-5039  
p- 901-587-7435; f- 901-587-7434 [mgibson@utm.edu](mailto:mgibson@utm.edu)

GIELAZYN, MICHEL L.  
MARINE RESOURCES RESEARCH INST  
217 FORT JOHNSON RD  
CHARLESTON, SC 29412  
p- 843-762-5653; f- 843-762-5110 [gielazyn@sc.edu](mailto:gielazyn@sc.edu)

GIL CID, MARIA DOLORES  
UNIVERSIDAD COMPLUTENSE MADRID  
DEPTO DE PALEONTOLOGIA  
FAC DE CIENCIAS GEOLOGICAS  
MADRID, 28040 SPAIN  
p- +34 91 3944856; f- +34 91 3944849  
[gilcid@eucmos.sim.ucm.es](mailto:gilcid@eucmos.sim.ucm.es)

GINANOVA, TALIA T.  
INSTITUTE OF MARINE BIOLOGY  
PALCHEVSKY 17  
VLADIVOSTOK, 690041 RUSSIA  
p- (4232) 31-11-78; f- (4232) 310-900  
[inmarbio@mail.primorye.ru](mailto:inmarbio@mail.primorye.ru)

GIORDANO DE FREITAS, SOLANGE  
MUSEU NACIONAL  
QUINTA DA BOA VISTA  
UFRJ, DEPTO INVERTEBR  
SAO CRISTOVAO, RJ, 20942 BRAZIL

GIRASPY, BENI  
ARULAGAM, PACODE POST  
K.K. DIST.  
MARTHANDAM, TAMIL NADU, 629168 INDIA  
p- 91-4651-61859; f- 91-4651-61859 [reefside@usa.net](mailto:reefside@usa.net)

GIUDICE, GIOVANNI  
DIPARTIMENTO DI BIOLOGIA  
CELLULARE E DELLO SVILUPPO  
VIALE DELLE SCIENZE  
PALERMO, 90128 ITALY  
p- ++39-091-424786; f- ++39-091-420897  
[giudice@unipa.it](mailto:giudice@unipa.it)

GIULIANO, LAURA  
UNIVERSITY OF MESSINA  
DEPT ANIMAL BIOLOGY & ECOLOGY  
S. TA SPEORNE, 31  
MESSINA, 98166 ITALY  
p- ++39 090 6765528; f- ++39 090 393409  
[Laura.Giuliano@unime.it](mailto:Laura.Giuliano@unime.it)

GLENN, KRITON C. - MARINE GEOSCIENTIST  
PETROLEUM AND MARINE DIVISION  
MARINE ZONE GEOSCIENCE  
AUSTRALIAN GEOLOGICAL SURVEY ORGANISATION  
CANBERRA, ACT 2600 AUSTRALIA  
p- +61 2 6249 9379; f- +61 2 6249 9980  
[Kriton.Glenn@agso.gov.au](mailto:Kriton.Glenn@agso.gov.au)

GLENN, KRITON C.  
MARINE PROTECTED AREAS  
MARINE GROUP ENVIRONMENT AUSTRALIA  
p- +61 2 6274 1528; f- +61 2 6274 1771  
[Kriton.Glenn@ea.gov.au](mailto:Kriton.Glenn@ea.gov.au)

GLUCHOWSKI, EDWARD L.  
UNIVERSITY OF SILESIA  
DEPT PALEONTOLOGY & STRATIGRAPHY  
BEDZINSKA STR 60  
41-200 SOSNOWIEC, POLAND  
p- +48 32 291 8381 (433); f- +48 32 291 5865  
[egluchow@wnoz.us.edu.pl](mailto:egluchow@wnoz.us.edu.pl)

GLYNN, PETER W.  
RSMAS - UNIVERSITY OF MIAMI  
4600 RICKENBACKER CAUSEWAY  
MIAMI, FL 33149  
p- 305-361-4151

GOGGIN, LOUISE C.  
CSIRO MARINE LABORATORIES  
GPO BOX 1538  
HOBART, TAS 7001, AUSTRALIA  
p- 61-3-6232-5101; - 61-3-6232-5485  
[louise.goggin@marine.csiro.au](mailto:louise.goggin@marine.csiro.au)

GOLDBERG, ARTHUR S.  
SOUTHAMPTON COLLEGE OF LONG ISLAND UNIVERSITY  
DIVISION NATURAL SCIENCES  
SOUTHAMPTON, NY 11968  
p- 516-287-8406; f- 516-287-4094

GOLDEN, JULIA  
UNIVERSITY OF IOWA  
DEPT GEOLOGY  
CURATOR PALEONTOLOGIC COLLN  
121 TROWBRIDGE HALL  
IOWA CITY, IA 52242-1379  
p- 319-335-1822; f- 319-335-1821 [j-golden@uiowa.edu](mailto:j-golden@uiowa.edu)

GOLDSCHMID, ALFRED G.  
UNIVERSITY SALZBURG  
INSTITUT ZOOLOGY  
HELLBRUNNERSTRASSE 34  
SALZBURG A-5020, AUSTRIA  
p- 0043 662-8044 5605; f- 0043 662-8044 5698  
[alfred.goldschmid@sbg.ac.at](mailto:alfred.goldschmid@sbg.ac.at)

GONGADZE, GURAM  
TBILISI STATE UNIVERSITY  
DEPT GEOLOGY & PALEONTOLOGY  
CHAVCHAVADZE AVE 1  
TBILISI, 380028 GEORGIA  
p- +995-32-221103; f- +995-32-221103 [erekle@tsuiro.edu.ge](mailto:erekle@tsuiro.edu.ge)

GONZALEZ, DUNIA NATALIA  
AA 1016 INVEMAR  
CERRO DE PUNTA BETIN  
SANTA MARTA, COLOMBIA  
[dngonzalez@invemar.org.co](mailto:dngonzalez@invemar.org.co)

GOODING, RICHARD U.  
19 HIGHGATE PARK  
ST. MICHAEL, BH10, BARBADOS, WEST INDIES  
p- 809-427-9436

GORCHAKOV, IGOR A.  
PETROSAVODSK STATE UNIVERSITY  
DEPT ZOOLOGY  
RIGACHIN STR. 26-84  
PETROSAVODSK, KARELIA, 185005 RUSSIA  
[svalan@research.karelia.ru](mailto:svalan@research.karelia.ru)

GOUVEIA-MONTEIRO, ANA MARIA  
IBILCE - UNESP  
DEPTO ZOOLOGIA  
CAIXA POSTAL 136  
SAO JOSE DO RIO PRETO, SP, 15054-000 BRAZIL  
p- 0172-24-4966; f- 0172-24-8692  
[anamaria@condor.polo.ibilce.unesp.br](mailto:anamaria@condor.polo.ibilce.unesp.br)

GRABOWSKY-KAAIALII, GAIL L.  
CHAMINADE UNIVERSITY  
DEPT BIOLOGY  
3140 WAIALAE AVE  
HONOLULU, HI 96816-1578  
p- 808-735-4807; f- 808-735-4846

GRANGE, KEN R.  
NZ OCEANOGRAPHIC INSTITUTE  
PO BOX 14901  
KILBIRNIE  
WELLINGTON, NEW ZEALAND

GRAS, HERIBERT  
UNIV. KOLN  
ZOOLOGICAL INSTITUTE  
WEYERTAL 119  
5000 KOLN 41, GERMANY

GREENSTEIN, BENJAMIN J.  
CORNELL COLLEGE  
DEPT GEOLOGY  
600 FIRST ST WEST  
MT VERNON, IA 52314  
p- 319-895-4307; f- 319-895-5667  
[bgreenstein@cornell-iowa.edu](mailto:bgreenstein@cornell-iowa.edu)

GREENWOOD, AMY  
MARINE LAB, DEPT ZOOLOGY & ANIMAL ECOLOGY  
UNIVERSITY COLLEGE CORK  
LEE MALTINGS  
PROSPECT ROW, IRELAND  
p- 00353 21 904196; f- 00353 21 270562  
[a.greenwood@ucc.ie](mailto:a.greenwood@ucc.ie)

GRENOBLE, MUSEUM DE  
1 RUE DOLOMIEU  
GRENOBLE, 38000 FRANCE

GROSJEAN, PHILIPPE  
UNIVERSITE LIBRE DE BRUXELLES  
MARINE BIOLOGY LABORATORY CP 160/15  
AVE F.D. ROOSEVELT 50  
BRUXELLES, B-1050 BELGIUM  
p- 02/650.29.70; f- 02/650.27.96 [phgrosje@ulb.ac.be](mailto:phgrosje@ulb.ac.be)

GROVES, CATHY  
NATURAL HISTORY MUSEUM L.A. COUNTY  
ECHINODERMS SECTION  
900 EXPOSITION BLVD.  
LOS ANGELES, CA 90007  
p- 213-744-3527; f- 213-746-2999 [cgroves@lam.mus.ca.us](mailto:cgroves@lam.mus.ca.us)

GRUZOV, E.N.  
ZOOLOGICAL INSTITUTE  
ACADEMY OF SCIENCES  
LENINGRAD 199164, RUSSIA

GRYGIER, MARK J.  
LAKE BIWA MUSEUM  
OROSHIMO 1091  
KUSATSU, SHIGA, 525-0001 JAPAN  
p- +81-77-568-4829; f- +81-77-568-4850  
[grygier@lbm.go.jp](mailto:grygier@lbm.go.jp)

GUDMUNDSSON, JON EGGERT  
MIDVANGUR 41  
220 HAFNARFJORDUR, ICELAND  
p- 898-5740 [midvangur@islandia.is](mailto:midvangur@islandia.is)

GUENSBURG, THOMAS E.  
ROCK VALLEY COLLEGE  
PHYSICAL SCIENCE DIVISION  
3301 N. MULFORD ROAD  
ROCKFORD, IL 61101  
f- 815-654-4438

GUERRAZZI, MARIA C.  
RUA TENENTE HARAUDO E. DE SOUZA SANTOS 233  
APTO 3 - ED VISTA ALEGRE  
CAMPINAS-SP, GUANABARA, 13070-600 BRAZIL  
p- 055-019-243-2841; f- 055-019-239-3124  
[cospra@obelix.unicamp.br](mailto:cospra@obelix.unicamp.br)

GUILLE, ALAIN  
UNIVERSITE PIERRE ET MARIE CURIE  
CENTRE DES SCIENCES DE LA MER  
TC 23e-P3 4 PLACE JUSSIEU  
PARIS CEDEX 05, 75252 FRANCE  
p- 01.44.27.54.51; f- 01.44.27.38.66 [aguille@obs-banyuls.fr](mailto:aguille@obs-banyuls.fr)

GUILLOU, MONIQUE  
LABORATOIRE LEMAR  
INST UNIVERSITAIRE EUROPEEN DE LA MER  
PLACE NICOLAS COPERNIC  
PLOUZANE, 29480 FRANCE  
p- 33 (0)2 49 86 34; f- 33 (0)2 49 86 45  
[mguillou@univ-brest.fr](mailto:mguillou@univ-brest.fr)

GUISADO ARANGUIZ, CHITA B.  
UNIVERSIDAD CATOLICA DEL NORTE  
DEPARTAMENTO DE BIOLOGIA MARINA  
CASILLA 117, COQUIMBO, CHILE

GURREA, ISIDRO  
BLESA 43, 1-1  
BARCELONA, 08004 SPAIN  
p- (34)93.442.51.42; f- (34)93.454.18.01 [igurrea@alehop.com](mailto:igurrea@alehop.com)  
[igurrea@eresmas.com](mailto:igurrea@eresmas.com)

GUTIERREZ, JUAN E.  
UNIVERSIDAD DE CHILE  
INSTITUTO INVEST. OCEANOLOGIAS  
CASILLA 1240  
ANTOFAGASTA, CHILE

GUTT, JULIAN  
ALFRED WEGENER INSTITUTE FOR  
POLAR AND MARINE RESEARCH  
COLUMBUSSTRASSE  
BREMERHAVEN, D-27568 GERMANY  
p- +49 (0)471-4831 1333; f- +49 (0)471-4831 1149  
[jgutt@awi-bremerhaven.de](mailto:jgutt@awi-bremerhaven.de)

HADEL, VALERIA FLORA  
UNIVERSIDADE DE SAO PAULO  
CEBIMar-USP, CP 83  
SAO SEBASTIAO-SP, 11600-970 BRAZIL  
p- +55 12 462-6455; f- +55 12 462-6646 [vafhadel@usp.br](mailto:vafhadel@usp.br)

HAGEN, NILS T.  
BODO COLLEGE  
DEPT FISHERIES & NAT SCI  
N-8002 BODO, NORWAY  
p- 47-75-51-73-55; f- 47-75-51-73-49 [Nils.Hagen@hibo.no](mailto:Nils.Hagen@hibo.no)

HALL, ROSEMARY  
MARINE SCIENCE PROGRAM  
UNIVERSITY OF SOUTH CAROLINA  
COLUMBIA, SC 29205  
p- 803-777-3939 [rhall@biol.sc.edu](mailto:rhall@biol.sc.edu)

HAMADA, SPENCER  
WEST GEORGIA COLLEGE  
BIOLOGY DEPT  
CARROLLTON, GA 30118

HAMEL, JEAN-FRANCOIS  
SOCIETY FOR EXPLORATION & VALUING  
OF THE ENVIRONMENT (SEVE)  
655 RUE DE LA RIVIERE  
KATEVALE, QUEBEC, J0B 1W0 CANADA  
p- 819-843-3466; f- 819-843-3466 [seve@sympatico.ca](mailto:seve@sympatico.ca)

HAMMER, HUGH  
UNIV OF ALABAMA AT BIRMINGHAM  
DEPT BIOLOGY  
1300 UNIVERSITY BLVD  
BIRMINGHAM, AL 35294-1170  
p- 205-934-8313; f- 205-975-6097 [hshammer@uab.edu](mailto:hshammer@uab.edu)

HAMZA HASSAN, MOHAMED  
NATL INST OCEANOGR & FISHERIES  
RED SEA AND SUEZ CANAL BRANCH  
P.O. BOX 182  
SUEZ, EGYPT  
p- 064 228862

HAND, CLAUDIA  
PACIFIC BIOLOGICAL STATION  
NANAIMO BC, V9R 5K6 CANADA  
[HandC@pac.dfo-mpo.gc.ca](mailto:HandC@pac.dfo-mpo.gc.ca)

HARMELIN, JEAN-GEORGES  
STATION MARINE D'ENDOUME  
13007 MARSEILLE, FRANCE

HARPER, FIONA M.  
DALHOUSIE UNIVERSITY  
DEPT BIOLOGY  
HALIFAX NS, B3H 4J1 CANADA  
p- 902-494-6665; f- 902-494-3736 [fharp@is2.dal.ca](mailto:fharp@is2.dal.ca)

HARRIS, LARRY G.  
UNIVERSITY OF NEW HAMPSHIRE  
ZOOLOGY DEPT  
DURHAM, NH 03824  
p- 603-862-3897; f- 603-862-3784 [lharris@christa.unh.edu](mailto:lharris@christa.unh.edu)

HART, MICHAEL  
DALHOUSIE UNIVERSITY  
DEPT BIOLOGY  
HALIFAX NS, B3H 4J1 CANADA  
p- 902-494-6665; f- 902-494-3736 [michael.hart@is2.dal.ca](mailto:michael.hart@is2.dal.ca)

HAUDE, REIMUND  
INST GEOL & PALAONT  
GOLDSCHMIDT-STR 3  
GOTTINGEN, D-37077 GERMANY  
p- +49-551-397957; f- +49-551-397996  
[rhaude@uni-goettingen.de](mailto:rhaude@uni-goettingen.de)

HAVARDSSON, BJORGOLFUR  
UNIVERSITY OF BERGEN  
DEPT FISHERIES & MARINE BIOLOGY  
BERGEN HIGH TECHNOLOGY CENTER  
BERGEN, 5020 NORWAY  
p- 47-55544496; f- 47-55544450  
[bjorgolfur.havardsson@ifm.uib.no](mailto:bjorgolfur.havardsson@ifm.uib.no)

HAY, MARK E.  
GEORGIA INSTITUTE OF TECHNOLOGY  
SCHOOL OF BIOLOGY  
ATLANTA, GA 30332-0230  
p- 404-894-8429; f- 404-894-0519  
[mark.hay@biology.gatech.edu](mailto:mark.hay@biology.gatech.edu)

HAYASHI, HIROSHI  
NAGOYA UNIVERSITY  
SUGASHIMA MARINE BIOL. LAB.  
SUGASHIMA, TOBA, MIE 517, JAPAN

HECKER, R. T.  
PALEONTOLOGICAL INSTITUTE  
ACADEMY OF SCIENCE USSR  
LENINSKY PROSPECT 33  
MOSCOW V-71, RUSSIA

HEDDLE, DUNCAN  
UNIVERSITY OF ABERDEEN  
DEPT ZOOLOGY, TILLYDRONE AVE  
ABERDEEN, AB9 2TN SCOTLAND, UK  
p- 1224-272888; f- 1224-272396

HEINZELLER, THOMAS E.  
UNIVERSITY OF MUNICH  
DEPT. NEUROANATOMY  
PETTENKOFERSTRASSE 11  
MUNICH, D-80336 GERMANY  
p- 49-89-51-60-48-64; f- 49-89-51-60-48-57  
heinzell@anat.med.uni-muenchen.de

HELLER, JAMES A.  
THE UNIVERSITY OF TENNESSEE  
DEPT. OF GEOLOGICAL SCIENCES  
KNOXVILLE, TN 37921

HENDLER, GORDON  
L.A. COUNTY MUSEUM, NAT HIST  
LIFE SCIENCES  
900 EXPOSITION BLVD.  
LOS ANGELES, CA 90007  
p- 213-763-3526; f- 213-746-2999 hendler@bcf.usc.edu  
hendler@nmh.org

HERDENDORF, CHARLES E.  
OHIO STATE UNIVERSITY  
ZOOLOGY DEPT  
1507 CLEVELAND ROAD EAST, #410  
HURON, OH 44839-9725  
p- 419-433-3266; f- 419-433-3266 herdendorf.1@osu.edu

HERRERA, JOAN  
UNIVERSITY OF FLORIDA  
DEPARTMENT OF ZOOLOGY  
GAINESVILLE, FL 32611  
herrera@zoo.ufl.edu

HERRINGSHAW, LIAM  
PALAEOBIOLOGY RESEARCH GROUP  
SCHOOL OF EARCH SCIENCES  
UNIVERSITY OF BIRMINGHAM  
BIRMINGHAM, WEST MIDLANDS, B15 2TT ENGLAND, UK  
p- (+44) (0)121 414 3486 LGH865@bham.ac.uk

HESS, HANS  
IM GERSTENACKER 8  
CH-4102 BINNINGEN, SWITZERLAND  
p- (061) 421-4221; f- (061) 421-4253 hans.hess@bluewin.ch

HEUER, ARTHUR H.  
CASE WESTERN RESERVE UNIVERSITY  
DEPT MATERIALS SCI & ENGINEERING, RM 508  
10900 EUCLID AVE  
CLEVELAND, OH 44106-7204  
p- 216-368-3868; f- 216-368-8932 ahh@po.cwru.edu

HICKMAN, JR., CLEVELAND P.  
WASHINGTON AND LEE UNIVERSITY  
DEPT BIOLOGY  
LEXINGTON, VA 24450  
p- 540-463-8896; f- 540-463-8012 hickman.c@wlu.edu

HIDAKA, MICHIO  
UNIVERSITY OF THE RYUKYUS  
COLLEGE OF SCIENCE, DEPT BIOLOGY  
SENBARU 1, NISHIHARA-CHO  
OKINAWA 903-01, JAPAN

HIGHSMITH, RAYMOND C.  
UNIVERSITY OF ALASKA  
INSTITUTE OF MARINE SCIENCES  
FAIRBANKS, AK 99775-7220  
p- 907-474-7836; f- 907-474-5804  
highsmith@ims.alaska.edu

HILBUN, NANCY L.  
5757 S STAPLES #1106  
CORPUS CHRISTI, TX 78413  
nlh70570@kestrel.tamucc.edu

HILL, ROBERT B.  
UNIV OF RHODE ISLAND  
DEPT BIOLOGICAL SCIENCES  
BIOLOGICAL SCIENCES CENTER  
KINGSTON, RI 02881-0816  
p- 401-874-2669; f- 401-874-4256 bob@uri.edu

HILL, SOPHIE  
UNIVERSITY OF SOUTH FLORIDA  
DEPT BIOLOGY  
4202 EAST FOWLER AVE  
TAMPA, FL 33620  
p- 813-974-3630 shill@chuma.cas.usf.edu

HIMMELMAN, JOHN H.  
UNIVERSITE LAVAL  
DEPARTMENT DE BIOLOGIE  
QUEBEC, G1K 7P4 CANADA  
p- 418-656-5230; f- 418-656-2339  
john.himmelman@bio.ulaval.ca

HOBERG, MAX K.  
UNIVERSITY OF ALASKA FAIRBANKS  
INSTITUTE MARINE SCIENCE  
FAIRBANKS, AK 99775-1080  
p- 907-474-7066; f- 907-474-7204 fnmkh@uaf.edu

HODGSON, ALAN N.  
RHODES UNIVERSITY  
DEPT ZOOLOGY & ENTOMOLOGY, PO BOX 94  
GRAHAMSTOWN 6140, SOUTH AFRICA  
p- (+46) 6038526; f- (+46) 6224377 A.Hodgson@ru.ac.za

HOEKSEMA, BERT W.  
NATIONAL MUSEUM NATURAL HISTORY  
NATURALIS, PO BOX 9517  
LEIDEN 2300 RA, THE NETHERLANDS  
p- +31.71.5687631; f- +31.71.5687666  
Hoeksema@Naturalis.nnm.nl

HOFFMAN, JENNIFER  
FRIDAY HARBOR LABORATORIES  
620 UNIVERSITY RD  
FRIDAY HARBOR, WA 98250  
p- 206-543-1484; f- 206-543-1273  
hoffrau@u.washington.edu

HOGGETT, ANNE  
LIZARD ISLAND RESEARCH STATION, PMB 37  
CAIRNS, QUEENSLAND, 4870 AUSTRALIA  
p- +61(0)7 4060 3977; f- +61(0)7 4060 3977  
lizard@ams.gov.au

HOLTERHOFF, PETER F.  
UNIVERSITY OF ARIZONA  
DEPT GEOSCIENCES, GOULD-SIMPSON BLDG  
TUCSON, AZ 85721  
p- 520-621-4618; f- 520-621-2672  
[holterho@ccit.arizona.edu](mailto:holterho@ccit.arizona.edu)

HOOD, SARAH C.  
PO BOX 14502  
RENO, NV 89507-4502  
p- 702-827-1883 [hood@med.unr.edu](mailto:hood@med.unr.edu)

HOOPER, ROBERT G.  
MEMORIAL UNIVERSITY, NF  
DEPARTMENT OF BIOLOGY  
ST. JOHN'S, NF, A1B 3X9 CANADA  
p- 709-737-7494; f- 709-737-3018  
[rhooper@morgan.ucs.mun.ca](mailto:rhooper@morgan.ucs.mun.ca)

HOPKINS, THOMAS S.  
ALABAMA MUSEUM OF NATURAL HISTORY  
425 SCIENTIFIC COLLECTIONS BUILDING  
BOX 870345, THE UNIVERSITY OF ALABAMA  
TUSCALOOSA, AL 35487-0345  
p- 205-348-1791; f- 205-348-6460  
[thopkins@biology.as.ua.edu](mailto:thopkins@biology.as.ua.edu)

HORSFALL, IAN M.  
DEPT MARINE SCIENCES & COASTAL  
MANAGEMENT, RIDLEY BLDG  
UNIVERSITY OF NEWCASTLE  
NEWCASTLE UPON TYNE, NE1 7RU ENGLAND, UK  
p- 44(0)191 222 6661; f- 44(0)191 222 7891  
[i.m.horsfall@ncl.ac.uk](mailto:i.m.horsfall@ncl.ac.uk)

HOSHI, MOTONORI  
KEIO UNIVERSITY  
DEPT CHEMISTRY, FAC SCI & TECH  
3-14-1 HAYASHI, KOUHOKU-KU  
YOKOHAMA 223-8522, JAPAN  
p- 81-45-566-1773; f- 81-45-566-1448  
[mhoshi@chem.keio.ac.jp](mailto:mhoshi@chem.keio.ac.jp)

HOTCHKISS, FREDERICK H.C.  
26 SHERRY ROAD  
HARVARD, MA 01451  
p- 800-225-8330 EXT 138; f- 617-899-1552  
[hotchkissf@panametrics.com](mailto:hotchkissf@panametrics.com)

HOTTENROTT, SUSAN I.  
SMITHSONIAN INSTITUTION  
NAT. MUSEUM OF NATURAL HISTORY  
ROOM W319, MAIL STOP 163  
WASHINGTON, DC 20560-0163  
p- 202-786-2578; f- 202-357-3043 [sih@gwis2.circ.gwu.edu](mailto:sih@gwis2.circ.gwu.edu)

HOWELL, KERRY  
DEEPSEAS BENTHIC BIOLOGY GROUP  
SOUTHAMPTON OCEANOGRAPHY CENTRE  
EMPRESS DOCK, EUROPEAN WAY  
SOUTHAMPTON, SO14 3ZH ENGLAND, UK  
p- +44 (0) 2380 586264 [kez1@mail.soc.soton.ac.uk](mailto:kez1@mail.soc.soton.ac.uk)

HSUEH, PAN-WEN  
NATL MUSEUM NATURAL SCIENCE  
INVERTEBRATE ZOOLOGY  
1 KUAN CHIEN RD, TAICHUNG, TAIWAN  
p- 04-322-6940; f- 04-322-2290

HUDA, ISHRAT ARA  
ZOOLOGICAL SURVEY DEPARTMENT  
NISHTAR ROAD, KARACHI, PAKISTAN

HULBERT, ALAN W.  
UNIVERSITY OF NORTH CAROLINA  
ZOOLOGY DEPARTMENT  
WILMINGTON, NC 28403

HUNTER, MARGARET A.  
DEPT MARINE RESOURCES  
FISHERIES LABORATORY, PO BOX 8  
WEST BOOTHBAY HARBOR, ME 04575  
p- 207-633-9541; f- 207-633-9579  
[Margaret.Hunter@state.me.us](mailto:Margaret.Hunter@state.me.us)

ILAN, MICHA  
TEL AVIV UNIVERSITY  
DEPT ZOOLOGY  
TEL AVIV, 69978 ISRAEL  
p- +972-3-6408613; f- +972-3-6409403 [milan@ccsg.tau.ac.il](mailto:milan@ccsg.tau.ac.il)

IMAOKA, TOHRU  
KATATA 2804-3  
SHIRAHAMA  
NISHIMURO  
WAKAYAMA, 649-22, JAPAN

IRIMURA, SEIICHI  
NATIONAL SCIENCES MUSEUM, TOKYO  
DEPT ZOOLOGY  
3-23-1 HYAKUNINCHO, SHINJUKU-KU  
TOKYO 169-0073, JAPAN  
p- 81-3-3364-2311; f- 81-3-3364-7104 [irimura@fz.dion.ne.jp](mailto:irimura@fz.dion.ne.jp)

ISAEVA, VALERIA V.  
INSTITUTE OF MARINE BIOLOGY  
PALCHEVSKY 17  
VLADIVOSTOK, 690041 RUSSIA  
f- 4232-310-900 [faribm@visenet.marine.su](mailto:faribm@visenet.marine.su)

ISHIDA, YOSHIKI  
CHITOSEGAOKA HIGH SCHOOL  
FUNABASHI 3-18-1, SETAGAYA-KU  
TOKYO 156-0055, JAPAN  
p- 3 3429-7271; f- 3 3429-2441 [y-ishida@msi.biglobe.ne.jp](mailto:y-ishida@msi.biglobe.ne.jp)

IVY, W. GRISILDA  
TRC OF CMFRI  
90 NORTH BEACH ROAD  
TUTICORIN  
TAMIL NADU, 628001 INDIA

IWATA, K. S.  
OKAYAMA UNIVERSITY  
DEPARTMENT OF BIOLOGY  
TSUSHIMA NAKA 3 CHOME  
OKAYAMA 700, JAPAN

JABLONSKI, DAVID  
UNIVERSITY OF CHICAGO  
DEPT. GEOPHYSICAL SCIENCES  
5734 S. ELLIS AVENUE  
CHICAGO, IL 60637  
p- 312-702-8163; f- 312-702-9505

JACOB, UTE  
GNEISENAUSTRASSE 38  
BREMEN, 28201 GERMANY  
p- 0421/5578821 [ujacob5346@aol.com](mailto:ujacob5346@aol.com)

JACOBS, CASIMIRA  
51 8TH AVENUE  
SEA CLIFF, NY 11579  
[casimiraj@aol.com](mailto:casimiraj@aol.com)

JACOBSEN, NANCY A.  
MONTEREY BAY AQUARIUM RESEARCH INST  
PO BOX 628  
MOSS LANDING, CA 95039-0628  
p- 408-775-1718; f- 408-775-1718 [jana@mbari.org](mailto:jana@mbari.org)

JAECKLE, WILLIAM B.  
ILLINOIS WESLEYAN UNIVERSITY  
DEPT BIOLOGY, PO BOX 2900  
BLOOMINGTON, IL 61702  
p- 309-556-3779; f- 309-556-3864 [wjaeckle@titan.iwu.edu](mailto:wjaeckle@titan.iwu.edu)

JAGT, JOHN W.M.  
NATUURHISTORISCH MUSEUM MAASTRICHT  
DE BOSQUETPLEIN 6-7  
PO BOX 882  
NL-6200 AW MAASTRICHT, THE NETHERLANDS  
p- +31 43 350 5479; f- +31 43 350 5475  
[mail@nhmmaastricht.nl](mailto:mail@nhmmaastricht.nl)

JAMES, DANIEL B.  
NO.7 BHARATHIYAR STREET  
METHA NAGAR, AMINJIKARAI  
MADRAS, 600 029 INDIA  
p- +91-044-3745351 -[ha2177@hotmail.com](mailto:ha2177@hotmail.com)  
[baskar\\_james@yahoo.com](mailto:baskar_james@yahoo.com)

JAMES, DAVID  
4873 NIAGARA AVE, APT 5  
SAN DIEGO, CA 92107  
[dsjames@earthlink.net](mailto:dsjames@earthlink.net)

JAMIESON, GLEN S.  
PACIFIC BIOLOGICAL STATION  
FISHERIES RESEARCH BRANCH  
NANAIMO, B.C., V9R 5K6 CANADA  
p- 604-756-7223; f- 604-756-7138  
[jamiesong@pbs.dfo.ca](mailto:jamiesong@pbs.dfo.ca)

JANGOUX, MICHEL  
UNIVERSITE LIBRE DE BRUXELLES  
LABORATOIRE BIOL. MARINE CP 160  
AVE F.D. ROOSEVELT 50  
BRUXELLES, B-1050 BELGIUM  
[mjangoux@ulb.ac.be](mailto:mjangoux@ulb.ac.be)

JANIES, DANIEL A.  
AMERICAN MUSEUM OF NATURAL HISTORY  
DEPARTMENT OF INVERTEBRATES  
CENTRAL PARK WEST AT 79TH STREET  
NEW YORK, NY 10024-5192  
p- 212-769-5639; f- 212-769-5783 [djanies@amnh.org](mailto:djanies@amnh.org)

JARAMILLO, EDUARDO  
UNIVERSIDAD AUSTRAL DE CHILE  
INSTITUTO DE ZOOLOGIA, CASILLA 567  
VALDIVIA, CHILE

JEAL, FRANK  
TRINITY COLLEGE  
ZOOLOGY DEPARTMENT  
DUBLIN 2, IRELAND

JEFFERIES, RICHARD P. S.  
THE NATURAL HISTORY MUSEUM  
DEPT PALEONTOLOGY  
CROMWELL ROAD  
LONDON, SW7 5BD ENGLAND, UK  
p- 0044 0207 942 5014; f- 0044 0207 942 5546  
[r.jefferies@nhm.ac.uk](mailto:r.jefferies@nhm.ac.uk)

JEFFERY, CHARLOTTE H.  
THE NATURAL HISTORY MUSEUM  
DEPT PALAEOLOGY  
CROMWELL ROAD  
LONDON, SW7 5BD ENGLAND, UK  
p- 0171-938-9228; f- 0171-938-9277 [chj@nhm.ac.uk](mailto:chj@nhm.ac.uk)

JELL, PETER A.  
QUEENSLAND MUSEUM  
PO BOX 3300  
SOUTH BRISBANE, QLD, 4101 AUSTRALIA  
p- 61 7 3840-7664; f- 61 7 3846-1918  
[peter.jell@qm.qld.gov.au](mailto:peter.jell@qm.qld.gov.au)

JELLETT, JOANNE F.  
47 WAKE UP HILL ROAD  
RR#1, CHESTER BASIN  
NOVA SCOTIA, B0J 1K0 CANADA  
[jbiotek@atcon.com](mailto:jbiotek@atcon.com)

JENSEN, MARGIT  
ZOOLOGICAL MUSEUM  
UNIVERSITY OF COPENHAGEN  
UNIVERSITETSPARKEN 15  
COPENHAGEN, DK 2100 DENMARK  
p- 45-3532-1116; f- 45-3532-1010

JOHNSON, SONKE  
UNIV NORTH CAROLINA, CHAPEL HILL  
DEPT BIOLOGY  
CB#3280, COKER HALL  
CHAPEL HILL, NC 27599-3280  
p- 919-962-5017; f- 919-962-1625 [sonkejo@email.unc.edu](mailto:sonkejo@email.unc.edu)

JOHNSON, CRAIG R.  
UNIVERSITY OF TASMANIA  
SCHOOL OF ZOOLOGY & (TAFT)  
GPO BOX 252-05  
HOBART, TAS 7001, AUSTRALIA  
p- (613) 6226-2582 or (03) 6226 2615; f- (613) 6226 2745

JONES, IRA  
CALIFORNIA STATE UNIVERSITY  
DEPARTMENT OF BIOLOGY  
LONG BEACH, CA 90840

JOST, PETER M.  
KANT OBERFORSTAMT. ZURICH  
KASPAR-ESCHER-HAUS  
ZURICH CH-8090, SWITZERLAND

JUNIO-MENEZ, ANNETTE R.  
MARINE SCIENCE INSTITUTE  
UNIVERSITY OF THE PHILIPPINES  
BOX 1, DILIMAN  
QUEZON CITY, 1101 PHILIPPINES  
p- 632-922-3921; f- 632-924-7678 [meneza@msi.upd.edu.ph](mailto:meneza@msi.upd.edu.ph)

JUNQUEIRA, ANDREA O.R.  
UNIV FEDERAL DO RIO DE JANEIRO  
DEPT BIOLOGIA MARINHA, CCS Bl. A  
RIO DE JANEIRO, RJ, 21949-900 BRAZIL  
p- 55 21-527 8152; f- 55 21 280 2394 [ajunq@acd.ufrj.br](mailto:ajunq@acd.ufrj.br)

KAMMER, THOMAS W.  
WEST VIRGINIA UNIVERSITY  
DEPT GEOLOGY & GEOGRAPHY  
PO BOX 6300  
MORGANTOWN, WV 26506-6300  
p- 304-293-5603 ext 4331; f- 304-293-6522 [tkammer@wvu.edu](mailto:tkammer@wvu.edu)

KAO, M. H.  
MEMORIAL UNIV. OF NEWFOUNDLAND  
DEPARTMENT OF BIOLOGY  
ST. JOHN'S, NEWFOUNDLAND, A1B 3X9 CANADA

KASYANOV, VLADIMIR L.  
INSTITUTE MARINE BIOLOGY  
PALCHEVSKY 17  
VLADIVOSTOK, 690041 RUSSIA  
p- 7(4232) 310905; f- 7(4232) 310900  
[aisa@vld.global-one.ru](mailto:aisa@vld.global-one.ru)

KATSURA, SHIGERU  
TOKUSHIMA UNIVERSITY  
SCHOOL OF DENTISTRY, ORAL ANATOMY  
TOKUSHIMA, JAPAN

KAWAMURA, KAZUHIRO  
HOKKAIDO CENTRAL FISHERIES  
EXPERIMENTAL STATION  
YOICHI, HOKKAIDO, JAPAN  
p- 81-135-23-8202; f- 81-135-23-8202  
[k.kawamura@econixe.co.jp](mailto:k.kawamura@econixe.co.jp)

KAWAUCHI, GISELE YUKIMI  
INSTITUTO DE BIOCENCIA - USP  
DEPARTAMENTO DE ZOOLOGIA, CP 11461  
SAO PAULO - SP, 05422-970 BRAZIL  
p- (011) 8187575; f- (011) 8187416 [ykawauch@usp.br](mailto:ykawauch@usp.br)

KEEGAN, BRENDAN F.  
UNIVERSITY COLLEGE  
DEPARTMENT OF ZOOLOGY  
GALWAY, IRELAND  
p- 91-24411; f- 91-25700 [brendan.keegan@ucg.ie](mailto:brendan.keegan@ucg.ie)

KEESING, JOHN K.  
DIV RESEARCH & DEVELOPMENT  
MURDOCH UNIVERSITY  
SOUTH STREET  
MURDOCH WA, 6150 AUSTRALIA  
p- (61-8) 9360 2574; f- (61-8) 9360 6686  
[jkeesing@central.murdoch.edu.au](mailto:jkeesing@central.murdoch.edu.au)

KELLER, BRIAN D.  
THE NATURE CONSERVANCY  
FLORIDA MARINE RESEARCH INSTITUTE  
2796 OVERSEAS HIGHWAY, SUITE 119  
MARATHON, FL 33050  
p- 305-289-2330; f- 305-289-2334 [bkeller@tnc.org](mailto:bkeller@tnc.org)

KELLEY, SCOTT L.  
ROSEWOOD RESOURCES  
CITYPLACE CENTER EAST, SUITE 2800  
2711 N HASKELL AVE, LB22  
DALLAS, TX 75204-2944  
p- 214-756-6627 [scott-kelley@rosewd.com](mailto:scott-kelley@rosewd.com)

KELLY, MAEVE S.  
SCOTTISH ASSOC MARINE SCIENCE  
DUNSTAFFNAGE MARINE LAB, PO BOX 3  
OBAN, ARGYLL, PA34 4AD SCOTLAND, UK  
p- +44 1631 567 833; f- +44 1631 565 518 [mke@dml.ac.uk](mailto:mke@dml.ac.uk)

KELLY, STUART M.  
7224 16TH AVENUE  
TAKOMA PARK, MD 20912

KELSO, DONALD  
GEORGE MASON UNIVERSITY  
DEPARTMENT OF BIOLOGY  
4400 UNIVERSITY DRIVE  
FAIRFAX, VA 22030

KEOUGH, M. J.  
UNIVERSITY OF MELBOURNE  
ZOOLOGY DEPARTMENT  
ADELAIDE, S.A., AUSTRALIA

KERR, ALEXANDER M.  
UNIVERSITY OF CALIFORNIA  
DEPT ECOLOGY, EVOLUTION & MARINE BIOLOGY  
SANTA BARBARA, CA 93106  
[a\\_kerr@lifesci.ucsb.edu](mailto:a_kerr@lifesci.ucsb.edu)

KIKUCHI, TAJI  
KYUSHU UNIVERSITY  
AMAKUSA MARINE BIOLOGICAL LAB  
TOMIOKA, REIHOKU CHO,  
AMAKUSA, KUMAMOTO 863-25, JAPAN

KINJO, SONOKO  
459 SHIRAHAMA  
WAKAYAMA, 649-2211 JAPAN  
p- 81-739-42-3515; f- 81-739-42-4518

KLIKUSHIN, VLADIMIR  
PETERSBURG PALEONTOLOGICAL LAB  
8 LINE 19, NO. 3  
ST. PETERSBURG, 199034 RUSSIA  
p- 218-65-97



KLINGER, THOMAS S.  
BLOOMSBURG UNIVERSITY  
DEPARTMENT OF BIOLOGY  
400 E SECOND STREET  
BLOOMSBURG, PA 17815-1301  
p- 717-389-4118; f- 717-389-3028 [tklinger@bloomu.edu](mailto:tklinger@bloomu.edu)

KNOTT, K. EMILY  
DEPT ECOLOGY & EVOLUTION  
SUNY, STONY BROOK  
650 LIFE SCIENCES  
STONY BROOK, NY 11794-5245  
p- 517-374-4390 [keknot@life.bio.sunysb.edu](mailto:keknot@life.bio.sunysb.edu)

KOBAYASHI, NAOMASA  
HIROSHIMA JOGAKUIN UNIVERSITY  
LAB ENVIRONMENTAL BIOLOGY  
USHIDA-HIGASHI, HIGASHI-KU  
HIROSHIMA 732-0063, JAPAN  
p- 082-228-0386; f- 082-228-2924

KOGO, ICHIZO  
10-17 IKEDAMINAMIMACHI  
NEYAGAWA CITY, OSAKA, 572-0034 JAPAN  
p- 81-720-29-4114; f- 81-720-29-4114 [kogo@pearl.ocn.ne.jp](mailto:kogo@pearl.ocn.ne.jp)

KOJIMA, MANABU  
TOYAMA UNIVERSITY  
DEPT BIOLOGY, GOFUKU 3190  
TOYAMA SHI/KEN 930, JAPAN

KOLATA, DENNIS R.  
ILLINOIS STATE GEOLOGICAL SURV  
BASIN ANALYSIS & GEOPHYSICS SEC  
615 EAST PEABODY DRIVE  
CHAMPAIGN, IL 61820-6964  
p- 217-244-2189; f- 217-333-2830  
[kolata@geoserv.isgs.uiuc.edu](mailto:kolata@geoserv.isgs.uiuc.edu)

KOMATSU, MIEKO  
TOYAMA UNIVERSITY  
DEPT BIOLOGY, FACULTY OF SCIENCE  
3190 TOYAMA 930, JAPAN  
p- 96-445-6632; f- 76-445-6549  
[miekok@scil.sci.toyama-u.ac.jp](mailto:miekok@scil.sci.toyama-u.ac.jp)

KRISHNAN, MARY BAI  
MARINE BIOLOGICAL STATION  
ZOOLOGICAL SURVEY OF INDIA  
12, LEITHCASTLE STREET  
MADRAS 28, INDIA

KRISHNARAJAH, PADMINI  
UNIVERSITY OF JAFFNA  
DEPARTMENT OF ZOOLOGY  
JAFFNA, SRI LANKA  
p- 021-2685; f- 021-2294 [zoology@net.panlanka](mailto:zoology@net.panlanka)

KROH, ANDREAS  
INSTITUTE OF PALAEONTOLOGY  
UNIVERSITY OF VIENNA  
UZAII GEOZENTRUM ALTHANSTR 14  
A-1090 VIENNA, AUSTRIA  
p- 0043-1-31336-9745; f- 0043-1-31336-784  
[a9502371@unet.univie.ac.at](mailto:a9502371@unet.univie.ac.at)

KROHLING, WERTHER  
LUCIO BACELAR ST  
402 - PRAIA DA COSTA  
VILA VELHA  
ESPIRITO SANTO, 29101030 BRAZIL  
p- 27 2294940; f- 27 3295666 [wkro@zaz.com.br](mailto:wkro@zaz.com.br)

KROLL, DIETER K.  
INSTITUT FUR OKOLOGIE ABT HYDROBIOLOGIE  
POSTFACH 103764  
ESSEN, 45117 GERMANY  
p- 0201-183-3209; f- 0201-183-2529

KUSHLINA, VERONIKA B.  
PALEONTOLOGICAL INSTITUTE  
PROF SOJUZNAYA UL. 123, GSP-7 V-321  
MOSCOW, 1171868 RUSSIA

KYTE, MICHAEL A.  
BERGER/ABAM ENGINEERS INC  
SENIOR MARINE BIOLOGIST  
33301 NINTH AVENUE SOUTH, SUITE 300  
FEDERAL WAY, WA 98003  
p- 206-431-2259; f- 206-431-2250 [kyte@abam.com](mailto:kyte@abam.com)  
[ardea@seanet.com](mailto:ardea@seanet.com)

LaBARBARA, MICHAEL  
THE UNIVERSITY OF CHICAGO  
DEPARTMENT OF ANATOMY  
1025 EAST 57th STREET  
CHICAGO, IL 60637

LACEY, KATRINA  
MARTIN RYAN INSTITUTE  
UNIVERSITY COLLEGE GALWAY  
NEWCASTLE ROAD  
GALWAY, IRELAND

LAGUARDA FIGUERAS, ALFREDO  
INST CIENC DEL MAR Y LIMNOL, UNAM  
LAB DE ECOLOGIA DE EQUINODERMOS  
APDO. POST. 70-305  
MEXICO, D.F., 04510 MEXICO  
p- 525-622-58-02; f- 525-616-07-48

LAHAYE, MARIE-CHRISTINE  
UNIVERSITE LIBRE DE BRUXELLES  
LABORATOIRE BIOL. MARINE CP 160  
AVE F.D. ROOSEVELT 50  
BRUXELLES, B-1050 BELGIUM

LAMBERT, PHILIP  
ROYAL BRITISH COLUMBIA MUSEUM  
NATURAL HISTORY SECTION  
675 BELLEVILLE ST  
VICTORIA, B.C., V8W 9W2 CANADA  
p- (250) 387-6513; f- (250) 356-8197  
[plambert@royalbcmuseum.bc.ca](mailto:plambert@royalbcmuseum.bc.ca)

LANDEIRA FERNANDEZ, ANA MARIA  
CENT DE CIENC DA SAUDE, CIDADE UNIV  
DEPTO MEDICAL BIOCHEMISTRY, BL E-SL 38  
RIO DE JANEIRO, CEP, 21941-590 BRAZIL  
p- (5521) 270-1635; f- (5521) 270-8647  
[landeira@server.bioqmed.ufrj.br](mailto:landeira@server.bioqmed.ufrj.br)

LANE, DAVID J.W.  
NATIONAL UNIVERSITY OF SINGAPORE  
SCHOOL OF BIOLOGICAL SCIENCES  
LOWER KENT RIDGE ROAD  
119260 SINGAPORE  
p- 65-874-2964; f- 65-779-2486  
sbslaned@nus.edu.sg

LANE, N. GARY  
INDIANA UNIVERSITY  
DEPT GEOLOGICAL SCIENCES  
1005 EAST TENTH STREET  
BLOOMINGTON, IN 47405  
p- 812-855-7994; f- 812-855-7899 lane@indiana.edu

LANG, GUNTER  
NATIONAL UNIVERSITY SINGAPORE  
DEPT ZOOLOGY, KENT RIDGE  
0511 SINGAPORE

LARRAIN, ALBERTO P.  
UNIVERSIDAD DE CONCEPCION  
DEPTO BIOLOGIA, CASILLA 2407  
CONCEPCION, CHILE  
p- 56-234985; f- 56-240280  
alarrain@halcon.dpi.udec.cl

LAWRENCE, ANDREW  
UNIVERSITY OF HULL  
DEPT BIOLOGICAL SCIENCES  
COTTINGHAM ROAD  
HULL, HU6 7RX ENGLAND, UK  
p- 44 1482 465506; f- 44 1482 465458  
a.j.lawrence@biosci.hull.ac.uk

LAWRENCE, JOHN M.  
UNIV OF SOUTH FLORIDA  
DEPARTMENT OF BIOLOGY  
4202 EAST FOWLER AVE, LIF 136  
TAMPA, FL 33620-5150  
p- 813-974-2549; f- 813-974-3263  
lawr@chuma.cas.usf.edu

LE MENN, JEAN  
LAB PALEONTOLOGIE ET STRATIGRAPHIE  
DU PALEOZOIQUE -UFR SCIENCES  
BP809, 6 AV LE GORGEU  
BREST CEDEX, 29287 FRANCE  
p- 33-02-98-01-61-89; f- 33-02-98-01-66-20  
jean.le-menn@univ-brest.fr

LECLERC, MICHAEL  
ORLEANS UNIVERSITY  
BIOLOGY DEPT, UER SCIENCES  
ORLEANS, 45045 FRANCE

LEE, YOUN-HO  
POLAR RESEARCH CENTER  
KOREA OCEAN RESEARCH & DEVELOPMENT INST  
ANSAN PO BOX 29  
KYUNGGI-DO, 425-600 SOUTH KOREA  
p- 345-400-6428; f- 345-408-5825 ylee@kordi.re.kr

LEELING, BEATRIX  
ZOOLOGISCHES INSTITUT & MUSEUM  
UNIVERSITY HAMBURG  
MARTIN LUTHER KING PLATZ 3  
HAMBURG 13, GERMANY

LEFEBVRE, BERTRAND Y.J.  
UMR "DOMAINES OCEANIQUES", PALEONTOLOGIE  
UNIV BRETAGNE OCCIDENTALE  
6 AVE LE GORGEU BP 809  
BREST CEDEX, F-29285 FRANCE  
p- 02.98.01.62.89; f- 02.98.01.66.20  
bertrand.lefebvre@univ-brest.fr

LEIBSON, NINA L.  
INSTITUTE OF MARINE BIOLOGY  
PALCHEVSKY 17  
VLADIVOSTOK, 690041 RUSSIA  
f- 4232-310-900 faribm@visenet.marine.su

LEISMAN, JULIANNE  
FLORIDA INST OF TECHNOLOGY  
DEPT BIOLOGICAL SCIENCES  
150 W. UNIVERSITY BLVD  
MELBOURNE, FL 32901-6988

LELAND, AMANDA  
DARLING MARINE CENTER  
193 CLARKS COVE RD  
WALPOLE, ME 04573  
p- 207-563-3146 ext 275  
Amanda.Leland@umit.maine.edu

LEMBO, LUIZ  
UNICAMP - INST BIOLOGIA  
DEPTO DE ZOOLOGIA - CP 6109  
CAMPINAS - SP, 13083-970 BRAZIL

LESSER, MICHAEL P.  
UNIVERSITY OF NEW HAMPSHIRE  
DEPT ZOOL & CENTER FOR MAR BIOL  
SPAULDING LIFE SCIENCE BUILDING  
DURHAM, NH 03824-3544  
p- 603-862-3442; f- 603-862-3784 mpl@christa.unh.edu

LESSIOS, HARILAOS A.  
SMITHSONIAN TROP RESEARCH INST  
UNIT 0948, APO AA  
MIAMI, FL 34002-0948  
p- 507-212-8708; f- 507-212-8790  
lessiosh@naos.si.edu

LEVERONE, JAY R.  
MOTE MARINE LABORATORY  
1600 THOMPSON PARKWAY  
SARASOTA, FL 34234  
p- 813-388-4441; f- 813-388-4312

LEVIN, VALERY S.  
KamchatNIRO  
NABEREZHNYAYA STR, 18  
PETROPAVLOVSK-KAMCHATSKY, 683002 RUSSIA  
p- (415-22)2-59-55; f- (415-22)2-37-05  
mail@kamniro.kamchatka.su

LEVINGS, C. D.  
PACIFIC ENVIRONMENT INSTITUTE  
4160 MARINE DRIVE  
WEST VANCOUVER, B.C., V7V1N6 CANADA

LEVITAN, DONALD R.  
FLORIDA STATE UNIVERSITY  
DEPT BIOLOGICAL SCIENCE, B-142  
TALLAHASSEE, FL 32306-2043  
p- 904-644-2524; f- 904-644-9829 [levitan@irisl.sb.fsau.edu](mailto:levitan@irisl.sb.fsau.edu)

LEWIS, DAVID N.  
THE NATURAL HISTORY MUSEUM  
DEPT PALAEOLOGY, CROMWELL ROAD  
LONDON, SW7 5BD ENGLAND, UK  
p- (0207)-942-5128; f- (0207)-942-5546 [dnl@nhm.ac.uk](mailto:dnl@nhm.ac.uk)

LHEKNIM, VACHIRA  
PRINCE OF SONGKLA UNIVERSITY  
DEPT BIOLOGY, PO BOX KO HONG  
SONGKHLA, 90112 THAILAND  
[Ivachira@ratree.psu.ac.th](mailto:Ivachira@ratree.psu.ac.th)

LIAO, YULIN  
ACADEMIA SINICA  
INSTITUTE OF OCEANOLOGY  
7 NANHAI ROAD  
QINGDAO, 266071 PEOPLE'S REPUBLIC OF CHINA  
p- 532-2887292; f- 532-2870882

LIBRARY  
UNIVERSITY OF CINCINNATI  
GEOLOGY DEPT  
OLD TECH BUILDING  
CINCINNATI, OH 45221

LIBRARY  
HOPKINS MARINE STATION  
of STANFORD UNIVERSITY  
PACIFIC GROVE, CA 93950-3094

LIBRARY  
NIWA  
P.O. BOX 14-901  
KILBIRNIE, WELLINGTON, NEW ZEALAND  
p- 64-4 386-0300; f- 64-4 386-0574 [c.amey@niwa.cri.nz](mailto:c.amey@niwa.cri.nz)

LIBRARY, RSMAS  
UNIVERSITY OF MIAMI  
4600 RICKENBACKER CAUSEWAY  
MIAMI, FL 33149  
p- 305-361-4021; f- 305-361-9306  
[library@rsmas.miami.edu](mailto:library@rsmas.miami.edu)

LIBRARY, THE GUNTHER  
GULF COAST RESEARCH LABORATORY  
PO BOX 7000, 703 EAST BEACH DRIVE  
OCEAN SPRINGS, MS 39566-7000

LIBRARY REFERENCES  
FLORIDA ATLANTIC UNIVERSITY  
777 GLADES ROAD  
BOCA RATON, FL 33431

LINDSTROM, DAWN  
HOOD COLLEGE  
401 ROSEMONT AVENUE  
FREDERICK, MD 21701  
p- 301-696-3652 [lindstrom@hood.edu](mailto:lindstrom@hood.edu)

LITVINOVA, NINA M.  
RUSSIAN ACADEMY OF SCIENCES  
P.P. SHIRSHOV INST OCEANOLOGY  
NAKHIMOVSKIY PROSPEKT 36  
MOSCOW, 117851 RUSSIA  
p- 095-129-21-18; f- (095) 124-59-83 [ophiura@mail.ru](mailto:ophiura@mail.ru)

LORDSON, JINBERT  
TRC OF CMFRI  
90 NORTH BEACH ROAD, TUTICORIN  
TAMIL NADU, 628 001 INDIA  
p- 91-20102

LOVELY, ERIC C.  
UNIVERSITY OF NEW HAMPSHIRE  
DEPARTMENT OF ZOOLOGY  
SPAULDING LIFE SCIENCE BUILDING  
DURHAM, NH 03824-3544  
p- 603-743-4585 [ecl@christa.unh.edu](mailto:ecl@christa.unh.edu)

LUBCHENCO, JANE  
OREGON STATE UNIVERSITY  
DEPT ZOOLOGY, CORDLEY 3029  
CORVALLIS, OR 97331  
[lubchenj@bcc.orst.edu](mailto:lubchenj@bcc.orst.edu)

LYONS, KERRY M.  
MAINE DEPT OF MARINE RESOURCES  
WEST BOOTHBAY HARBOR, ME 04575  
p- 207-633-9510; f- 207-633-9579 [kerry.lyons@state.me.us](mailto:kerry.lyons@state.me.us)

MACURDA, JR., D. BRADFORD  
THE ENERGISTS  
10260 WESTHEIMER, SUITE 300  
HOUSTON, TX 77042  
p- 713-781-6881; f- 713-781-2998 [brad@energists.com](mailto:brad@energists.com)

MACZYNSKA, STEFANIA S.  
UL.CZERNIAKOWSKA 20 M 121  
WARSZAWA, 00-714 POLAND

MAGNIEZ, PIERRE  
MUSEUM D'HISTOIRE NATURELLE  
LAB BIOL.INVERTEBRES MARINES  
55 RUE DE BUFFON  
PARIS 75005, FRANCE

MAGSINO, RICHARD M.  
MARINE SCIENCE INSTITUTE  
UNIVERSITY OF THE PHILIPPINES, BOX 1  
DILIMAN, QUEZON CITY, 1101 THE PHILIPPINES  
p- 632-922-3921/ 632-920-5301 LOC. 7430; f- 632-924-7678

MAH, CHRISTOPHER L.  
UNIVERSITY OF ILLINOIS  
DEPT GEOLOGY, 245 NHB  
1301 W GREEN ST  
URBANA, IL 61801  
p- 217-333-4963; f- 217-244-4996 [mah@uiuc.edu](mailto:mah@uiuc.edu)

MAHARAVO, JEAN  
CENTRE NATIONAL DE RECHERCHES  
D'OCEANOGRAPHIQUES, BP 68  
(207) NOSY-BE, MADAGASCAR  
p- 19.261.8.613.73

MAIER, MARTA S.  
UNIV BUENOS AIRES, FAC CIENC EX Y NAT  
DEPTO QUIMICA ORGANICA  
PABELLON 2, CID UNIVERSITARIA  
BUENOS AIRES 1428, ARGENTINA  
p- 00541-782-0529; f- 00541-782-0529  
maier@quimor.qo.fcen.uba.ar

MAJEROWICZ, EUGENE I.  
4449 PRESIDIO DRIVE  
LOS ANGELES, CA 90008  
p- 323-291-1833

MAKRA, ATHENA  
UNIVERSITY COLLEGE GALWAY  
MARTIN RYAN INSTITUTE, DEPT ZOOLOGY  
GALWAY, IRELAND  
p- 091-524411 ext 3302; f- 091-525005  
athena.makra@seaweed.ucg.ie

MALDONADO, ELISA M.  
1301 W SANDISON ST  
WILMINGTON, CA 90744  
p- 310-835-1796 emala@ucla.edu

MALLEFET, JEROME C.  
CATHOLIC UNIVERSITY OF LOUVAIN  
LAB ANIMAL PHYSIOLOGY  
5 PL CROIX DU SUD  
LOUVAIN-LA-NEUVE B-1348, BELGIUM  
p- +32 10 47 8750; f- +32 10 47 3476 mallefet@bani.ucl.ac.be

MANCHENKO, GENNADY P.  
INSTITUTE OF MARINE BIOLOGY  
PALCHEVSKY 17  
VLADIVOSTOK, 690041 RUSSIA  
f- 4232-310-900 faribm@visenet.marine.su

MANIKANDAN K.P.  
(MAILING ADDRESS)  
PLOT NO 31, JEGATHA ILLAM  
13 NEHRUJI STREET, TIRUNAGAR  
MADURAI, TAMILNADU, 625006 INDIA  
p- 0091-452-885713; f- 0091-452-882614  
manikandaan@hotmail.com

MANIKANDAN K.P.  
(no postal service)  
MAIS MARINE SEACUCUMBER RESEARCH CENTRE  
BANDAVERI, RAA ATOLL, REPUBLIC OF MALDIVES

MANNI, RICCARDO  
UNIV DEGLI STUDI DI ROMA "LA SAPIENZA"  
DIP. DI SCIENZE DELLA TERRA  
P.LE A. MORO, 5  
ROME, 00185 ITALY  
p- +39-6-49914315; f- +39-6-4454729  
riccardo.manni@uniroma1.it

MANNIFIELD, KAY  
TRINITY COLLEGE  
DEPT GEOLOGY, MUSEUM BUILDING  
DUBLIN 2, REPUBLIC OF IRELAND  
p- 353-1-608-2010; f- 353-1-671-2821  
manniflk@tcd.ie

MANSO, CYNTHIA L.C.  
UNIVERSIDADE FEDERAL DE SERGIPE  
DEPTO DE BIOLOGIA, CCBS  
49.100 SAO CRISTOVAO, SE, BRAZIL  
p- (079) 241-2848 mmarchioro@uol.com.br

MAPLES, CHRISTOPHER G.  
INDIANA UNIVERSITY  
DEPT GEOLOGICAL SCIENCES  
1001 E 10TH ST  
BLOOMINGTON, IN 47405  
p- 812-855-5581; f- 812-855-7899 cmaples@indiana.edu

MARAN, ALEKSANDRA A.  
NATURAL HISTORY MUSEUM  
NJEBOSEVA 51  
BELGRADE, 11000 YUGOSLAVIA  
p- 381-11-444-22-39; f- 381-11-444-22-63

MARCOS-DIEGO, CONCEPCION  
UNIVERSIDAD DE MURCIA  
DEPARTAMENTO DE ECOLOGIA  
FACULTAD DE BIOLOGIA  
MURCIA, 30100 SPAIN  
p- 34-68-833000; f- 34-68-363963

MARCUS, SARA A.  
INDIANA UNIVERSITY  
DEPT GEOLOGICAL SCIENCES  
1001 E 10TH ST  
BLOOMINGTON, IN 47405  
p- 812-855-3536 samarcus@indiana.edu

MARKOV, ALEXANDER V.  
PALEONTOLOGICAL INSTITUTE  
OF RUSSIAN ACADEMY OF SCIENCES  
PROFSOYUZNAYA STR. 123  
MOSCOW, 117647 RUSSIA  
p- +7 095 952 4006; f- +7 095 954 3815  
pbul@paleo.msk.su

MARKS, JESSICA  
UNIVERSITY OF BERGEN  
DEPT ZOOLOGY  
ALLEGT 41  
BERGEN, 7000 NORWAY  
p- (47) 55 58 35 92; f- (47) 55 58 96 73  
jessica.marks@zoo.uib.no

MARQUARDT, LUCIE  
ALFRED WEGENER INSTITUTE  
FOR POLAR & MARINE RESEARCH  
COLUMBUSSTRASSE  
BREMERHAVEN, 27568 GERMANY  
p- +49(0) 471/4831-1316; f- +49(0) 471/4831-1149  
lmarquardt@awi-bremerhaven.de

MARSH, LOISETTE M.  
WESTERN AUSTRALIAN MUSEUM  
DEPT AQUATIC ZOOLOGY, MAR INVERTS  
FRANCIS STREET  
PERTH, WESTERN AUSTRALIA, 6000 AUSTRALIA  
p- (08) 9427 2768; f- (08) 9427 2882

MARSHALL, CHARLES  
UNIVERSITY OF CALIFORNIA  
DEPARTMENT EARTH & PLANETARY SCIENCES  
LOS ANGELES, CA 90024  
[iashcrm@mvs.oac.ucla.edu](mailto:iashcrm@mvs.oac.ucla.edu)

MARTIN, RICHARD B.  
CENTRE RESEARCH INTRODUCED MARINE PESTS  
CSIRO MARINE RESEARCH  
GPO BOX 1538, HOBART  
TASMANIA 7001, AUSTRALIA  
p- +61 3 6232 5371; f- +61 3 6232 5485  
[dick.martin@marine.csiro.au](mailto:dick.martin@marine.csiro.au)

MARTINEZ, PRISCILLA C.  
CHARLES DARWIN RESEARCH STATION  
PO BOX 17-01-3891  
QUITO, ECUADOR  
p- 593-5-526-147; f- 593-4-564-636  
[martinez@ecdarwin.org.ec](mailto:martinez@ecdarwin.org.ec)

MARTINEZ, SERGIO  
DPTO PALEONTOLOGIA, INGEPA  
FACULTAD DE CIENCIAS, IGUA 4225  
MONTEVIDEO, 11400 URUGUAY  
p- (598-2) 5258618/23 int 170; f- (598-2) 5258617  
[smart@fcien.edu.uy](mailto:smart@fcien.edu.uy)

MASCARENHAS, BERNARDO JOSE DE A.  
ESTRADA VALENCA  
RIO DAS FLORES 7080  
VALENCA, RIO DE JANEIRO, 27600-000 BRAZIL  
[bemas@acd.ufrj.br](mailto:bemas@acd.ufrj.br)

MASON, JOANNE C.  
1 LLANCAYO PARK  
BARGOED, MID-GLAMORGAN  
CF81 8TS SOUTH WALES, U.K.  
[J.C.Mason@plymouth.ac.uk](mailto:J.C.Mason@plymouth.ac.uk)  
[dolphi5678@aol.com](mailto:dolphi5678@aol.com)

MASSIN, CLAUDE  
INST ROYAL SCIENCES NATURELLES DE BELGIQUE  
RUE VAUTIER 29  
1000 BRUXELLES, BELGIUM  
p- 021.627.43.47; f- 021.627.41.41  
[massin@kbinirsnb.be](mailto:massin@kbinirsnb.be)

MATA PEREZ, EUSTOLIA  
INST CIENC DEL MAR Y LIMNOL, UNAM  
LAB DE ECOLOGIA DE EQUINODERMOS  
APDO. POST. 70-305  
MEXICO, D.F., 04510 MEXICO  
p- 525-622-58-02; f- 525-616-07-48  
[mpe@hp.fcencias.unam.mx](mailto:mpe@hp.fcencias.unam.mx)

MATERIA-ROWLAND, CHRISTINE J.  
COASTAL AND MARINE PROGRAM  
DEPT ENVIRONMENT & LAND MANAGEMENT  
GPO BOX 510E  
HOBART, TASMANIA, 7001 AUSTRALIA  
p- +61-02-33-3742; f- +61-02-34-8730  
[christr@delm.tas.gov.au](mailto:christr@delm.tas.gov.au)

MATERIA-ROWLAND, CHRISTINE J.  
MARINE & COASTAL RESEARCH TASMANIA  
PO BOX 188  
SANDY BAY, TASMANIA, 7006 AUSTRALIA  
p- +61-3-6267-4302; f- +61-3-6267-4133 [mcrt@tassie.net.au](mailto:mcrt@tassie.net.au)

MATIAS, MIGUEL  
RUA DA ARQUINHA, 92  
9500 PONTA DELGADA  
S. MIGUEL-AZORES, PORTUGAL  
[miguelmatias@hotmail.com](mailto:miguelmatias@hotmail.com)

MATTOS-SEGOVIA, ELIO  
UNIVERSIDAD ARTURO PRAT  
DEPARTAMENTO DE INGENIERIA  
CASILLA 121  
IQUIQUE, CHILE  
p- 56-057-447070; f- 56-057-441009

MATURO, JR., FRANK  
UNIVERSITY OF FLORIDA  
ZOOLOGY DEPARTMENT  
GAINESVILLE, FL 32611

MAUBON, ROGER M.  
MUSEUM D'HISTOIRE NATURELLE  
CHEMIN DE LA SOURCE, DEPT PALEO  
CIDEX 429B  
ST. ISMIER, 38330 FRANCE  
p- 04-76-52-05-66

MAYTIA, LIC SUSANA  
MUSEO NACIONAL DE HISTORIA NAT  
CC399  
MONTEVIDEO, URUGUAY

McBRIDE, SUSAN C.  
UC SEA GRANT EXTENSION PROGRAM  
SUITE 4  
2 COMMERCIAL STREET  
EUREKA, CA 95501  
p- 707-443-8369; f- 707-445-3901 [scmcbride@ucdavis.edu](mailto:scmcbride@ucdavis.edu)

McCLINTOCK, JAMES B.  
UNIV OF ALABAMA AT BIRMINGHAM  
SCHOOL NAT SCI & MATHEMATICS  
UAB STATION  
BIRMINGHAM, AL 35294-1170  
p- 205-934-8659; f- 205-975-6111  
[mcclinto@uab.edu](mailto:mcclinto@uab.edu)

McEACHERN, RICHARD  
71 WORCESTER ST, #2  
BOSTON, MA 02118  
p- 617-375-0097 [rickgmc3@email.msn.com](mailto:rickgmc3@email.msn.com)

McEDWARD, LARRY R.  
UNIVERSITY OF FLORIDA  
DEPT ZOOLOGY, POB 118525  
GAINESVILLE, FL 32611  
p- 352-392-8738; f- 352-392-3704 [mcedward@zoo.ufl.edu](mailto:mcedward@zoo.ufl.edu)

McEUN, F. SCOTT  
9302 205TH AVE E  
BONNEY LAKE, WA 98390  
p- 253-862-7451 [smceuen@juno.com](mailto:smceuen@juno.com)

McGEE, PAULA E.  
MILWAUKEE PUBLIC MUSEUM  
DEPT GEOLOGY  
800 WEST WELLS STREET  
MILWAUKEE, WI 53233-1478

MCGOVERN, TAMARA  
FLORIDA STATE UNIVERSITY  
DEPT BIOL SCI  
TALLAHASSEE, FL 32306-1100  
p- 850-644-2678; f- 850-644-9829 [mcgovern@bio.fsu.edu](mailto:mcgovern@bio.fsu.edu)

McINTOSH, GEORGE CLAY  
ROCHESTER MUSEUM & SCIENCE CTR  
657 EAST AVE, PO BOX 1480  
ROCHESTER, NY 14620

McKENZIE, J. DOUGLAS  
INTEGRIN ADVANCED BIOSYSTEMS LTD.  
MARINE RESOURCE CENTRE, BARCALDINE  
OBAN, ARGYLL, PA37 1SH SCOTLAND, UK  
p-+44 1631 720765; f- +44 1631 720590 [dmck@integrin.co.uk](mailto:dmck@integrin.co.uk)

McKINNEY, MICHAEL  
UNIVERSITY OF TENNESSEE  
DEPT GEOLOGY  
KNOXVILLE, TN 37966

McKNIGHT, DONALD  
N.Z. OCEANOGRAPHIC INST  
PO BOX 14901  
KILBIRNIE, WELLINGTON, NEW ZEALAND  
p- 4-386-1189; f- 4-386-2153

McLELLAND, JERRY A.  
USM INSTITUTE OF MARINE SCIENCES  
GULF COAST RESEARCH LABORATORY  
PO BOX 7000  
OCEAN SPRINGS, MS 39566  
p- 228-872-4214; f- 228-872-4204  
[jmcllell@seahorse.ims.usm.edu](mailto:jmcllell@seahorse.ims.usm.edu)

McNAMARA, KENNETH J.  
WESTERN AUSTRALIAN MUSEUM  
EARTH & PLANETARY SCIENCES  
FRANCIS STREET  
PERTH, W.A. 6000, AUSTRALIA  
p- +61 8 9427 2755; f- +61 8 9427 2882  
[mcnamk@museum.wa.gov.au](mailto:mcnamk@museum.wa.gov.au)

MEDEIROS-BERGEN, DOT E.  
BOSTON UNIVERSITY  
BOSTON, MA  
p- 617-353-2878; f- 617-353-5868

MEDRANO, SONIA  
DIVISION DE ACUICULTURA  
BALMACEDA 252  
PUERTO MONTT, CHILE  
p- (56-65) 250085-26995-264697; f- (56-65) 262961  
[smedrano@ifop.cl](mailto:smedrano@ifop.cl)

MEIJER, LAURENT  
CNRS - STATION BIOLOGIQUE, BP 74  
29682 ROSCOFF CEDEX, FRANCE  
p- 33 (0) 2.98.29.23.39; f- 33 (0) 2.98.29.23.42  
[meijer@sb-roscoff.fr](mailto:meijer@sb-roscoff.fr)

MELIKOV, OKTAY HAMZA  
AZERBAIJAN STATE OIL ACADEMY  
AZERBAIJAN INSTITUTE OF OIL & CHEMISTRY  
AZADLG AVE 20  
BAKU, 370010 AZERBAIJAN  
p- (99412) 93-45-57; f- (994)-12-930 806 [melickov@usa.net](mailto:melickov@usa.net)

MENGE, BRUCE A.  
OREGON STATE UNIVERSITY  
DEPARTMENT OF ZOOLOGY  
CORVALLIS, OR 97331  
f- 503-737-0501 [mengeb@bcc.orst.edu](mailto:mengeb@bcc.orst.edu)

MERCIER, ANNIE  
SOCIETY FOR EXPLORATION & VALUING  
OF THE ENVIRONMENT (SEVE)  
655 RUE DEL LA RIVIERE  
KATEVALE, QUEBEC, J0B 1W0 CANADA  
p- 819-843-3466; f- 819-843-3466 [seve@sympatico.ca](mailto:seve@sympatico.ca)

MESSING, CHARLES G.  
NOVA SOUTHEASTERN UNIV OCEANOGRAPHIC CENTER  
8000 NORTH OCEAN DRIVE  
DANIA, FL 33004  
p- 954-262-3658; f- 954-262-4098 [messingc@ocean.nova.edu](mailto:messingc@ocean.nova.edu)

MEYER, CHRISTIAN A.  
NATURMUSEUM SOLOTHURN  
KLOSTERPLATZ 2  
CH-4500 SOLOTHURN, SWITZERLAND  
p- 0041-32-622-7021; f- 0041-32-622-7052  
[100256.2743@compuserve.com](mailto:100256.2743@compuserve.com)

MEYER, DAVID L.  
UNIVERSITY OF CINCINNATI  
DEPT GEOLOGY, PO BOX 210013  
CINCINNATI, OH 45221-0013  
p- 513-556-4530; f- 513-556-6931 [david.meyer@uc.edu](mailto:david.meyer@uc.edu)

MEZALI, KARIM  
ISMAL - AQUACULTURE LAB  
PO BOX 54  
SIDI-FREDJ, DZ-42321 TIPAZA-ALGERIA  
[mezali@mailcity.com](mailto:mezali@mailcity.com)

MILLER, ROBERT J.  
UNIV MASSACHUSETTS, BOSTON  
DEPT BIOLOGY  
100 MORRISSEY BLVD  
BOSTON, MA 02125  
p- 617-287-6638 [bmiller@soest.hawaii.edu](mailto:bmiller@soest.hawaii.edu)

MINER, BENJAMIN  
UNIVERSITY OF FLORIDA  
DEPT ZOOLOGY, 223 BARTRAM HALL  
GAINESVILLE, FL 32611-8525  
p- 352-392-8378 [miner@zoo.ufl.edu](mailto:miner@zoo.ufl.edu)

MINTZ, LEIGH W.  
CALIFORNIA STATE UNIV, HAYWARD  
CURRICULUM & ACADEMIC PROGRAMS, WA859  
25800 CARLOS BEE BLVD  
HAYWARD, CA 94542-3011  
p- 510-885-3716; f- 510-885-4777  
[lmintz@csuhayward.edu](mailto:lmintz@csuhayward.edu)

MIRONOV, ALEXANDER  
INSTITUTE OF OCEANOLOGY  
NAKHIMOVSKIY PROSPEKT, 36  
MOSCOW, 117851 RUSSIA  
p- 095-129-21-18; f- 095-124-59-83  
[mironov@bentos.ioras.msk.ru](mailto:mironov@bentos.ioras.msk.ru)  
[miron@ecosys.sio.rssi.ru](mailto:miron@ecosys.sio.rssi.ru)

MITROVIC-PETROVIC, JOVANKA R.  
FACULTY OF MINING & GEOLOGY  
KAMENICKA 6, PO BOX 227  
11000 BEOGRAD, YUGOSLAVIA  
p- (011) 632-166; f- (011) 335-539

MLADENOV, PHILIP V.  
UNIVERSITY OF OTAGO  
DEPT MARINE SCIENCE  
PO BOX 56  
DUNEDIN, NEW ZEALAND  
p- +64 3 479 8306; f- +64 3 479 8336  
[philip.mladenov@stonebow.otago.ac.nz](mailto:philip.mladenov@stonebow.otago.ac.nz)

MOCRETSOVA, NINA D.  
PACIFIC RESEARCH INSTITUTE  
OF FISHERIES AND OCEANOGRAPHY  
4, SHEVCHENKO ALLEY  
VLADIVOSTOK, 690600 RUSSIA

MOELLER, CHRIS  
UNIV OF ALABAMA AT BIRMINGHAM  
DEPT BIOLOGY  
CAMPBELL HALL  
1300 UNIVERSITY BOULEVARD  
BIRMINGHAM, AL 35294-1170  
[biof036@uabdp.dpo.uab.edu](mailto:biof036@uabdp.dpo.uab.edu)

MONTAGUE, CHRISTOPHER  
503 EL DORADO BLVD APT 1404  
WEBSTER, TX 77598  
[montague@mbian.utmb.edu](mailto:montague@mbian.utmb.edu)

MOOI, RICHARD  
CALIFORNIA ACADEMY OF SCIENCES  
INVERTEBRATE ZOOLOGY & GEOLOGY  
GOLDEN GATE PARK  
SAN FRANCISCO, CA 94118-4599  
p- 415-750-7086; f- 415-750-7090  
[rmooi@calacademy.org](mailto:rmooi@calacademy.org)

MOONEY, ROBERT C.  
UNIVERSITY OF BRITISH COLUMBIA  
CTR APPLIED CONSERV BIOL, FAC FORESTRY  
270-2357 MAIN MALL  
VANCOUVER, B.C., V6T 1Z4 CANADA  
p- 604-228-2390; f- 604-822-5410  
[rmooney@unixg.ubc.ca](mailto:rmooney@unixg.ubc.ca)

MOORE, ABIGAIL M. - MARINE CONSULTANT  
YAYASAN ADI CITRA LESTARI  
JL SETIA BUDI No 14D  
PALU, SULTENG, INDONESIA  
f- +62 451 429790 [abigailmoore@hotmail.com](mailto:abigailmoore@hotmail.com)  
[mirza1@palu.wasantara.net.id](mailto:mirza1@palu.wasantara.net.id)

MOORE, ANDREW  
GATTY MARINE LAB, EAST SANDS  
ST. ANDREWS, FIFE, SCOTLAND, UK

MORGAN, ANDREW  
PO BOX 349  
WARKWORTH NORTHLAND, NEW ZEALAND  
p- 649 422 6111; f- 649 422 6113 [a.morgan@auckland.ac.nz](mailto:a.morgan@auckland.ac.nz)

MORGAN, KATHERINE  
UNIV OF FLORIDA  
DEPT ZOOLOGY, PO BOX 118525  
GAINESVILLE, FL 32611-8525  
p- 352-392-1107 [kmorgan@zoo.ufl.edu](mailto:kmorgan@zoo.ufl.edu)

MORGAN, RAPHAEL  
UNIVERSITE LIBRE DE BRUXELLES  
MARINE BIOLOGY LABORATORY, CP 160/15  
AVE F.D. ROOSEVELT 50  
BRUXELLES, B-1050 BELGIUM  
[rmorgan@ulb.ac.be](mailto:rmorgan@ulb.ac.be)

MORISHITA, AKIRA  
NAGOYA UNIVERSITY  
DEPARTMENT OF EARTH SCIENCES  
CHIKUSA, NAGOYA, JAPAN

MORRILL, JOHN B.  
NEW COLLEGE-USF  
DIVISION NATURAL SCIENCES  
5700 NORTH TAMiami TRAIL  
SARASOTA, FL 34243-2197  
p- 941-359-4370; f- 941-359-4396

MOTOKAWA, TATSUO  
TOKYO INSTITUTE OF TECHNOLOGY  
FACULTY OF SCIENCE, DEPT BIOL  
2-12-1 O-OKAYAMA, MEGURO-KU  
TOKYO 152, JAPAN  
p- 81-3-5734-2659; f- 81-3-5734-2946  
[tmotokaw@bio.titech.ac.jp](mailto:tmotokaw@bio.titech.ac.jp)

MOURA-BRITTO, MAURO DE  
INST AMBIENTAL DO PARANA  
DEP DE FLORA E FAUNA -DIBAP  
RUA ENGENHEIROS REBOUCAS 1206  
CURITIBA PR, 80215-100 BRAZIL  
p- +41 322 5044 ext 22; f- +41 333 6163 [mourab@uol.com.br](mailto:mourab@uol.com.br)

MU, A.T.  
INSTITUTE OF GEOLOGY AND PALEONTOLOGY  
ACADEMIA SINICA  
NANJING, PEOPLE'S REPUBLIC OF CHINA

MU, EN-ZHI  
INSTITUTE OF GEOLOGY AND PALEONTOLOGY  
ACADEMIA SINICA  
NANJING, PEOPLE'S REPUBLIC OF CHINA

MUKAI, HIROSHI  
HOKKAIDO UNIVERSITY  
AKKESHI MARINE BIOLOGICAL STATION  
AKKESHI  
HOKKAIDO 088-11, JAPAN  
p- 0153-52-2056; f- 0153-52-2042

MULFORD, STANLEY  
R. CLAUDIO MANOEL, 684  
J.S. CARLOS  
ALFENAS - MG, 37130-000 BRAZIL  
[stanley@artefinal.com.br](mailto:stanley@artefinal.com.br)

MULLER, CLARE V.  
FLAT 1F1, 21 YEAMAN PLACE  
POLWARTH, EDINBURGH, EH11 1BT SCOTLAND, UK  
p- 0131 221 1825 [clare\\_muller@hotmail.com](mailto:clare_muller@hotmail.com)

MUNAR-BERNAT, JAIME  
C/O JOSE ALEMANY  
VICH 6 1-3  
E-07010 PALMA DE MALLORCA  
BALEARIC ISLANDS, SPAIN  
p- 292009

MUNK, ERIC J.  
ALASKA FISHERIES SCIENCE CENTR  
KODIAK INVESTIGATIONS  
PO BOX 1638  
KODIAK, AK 99615-1638  
p- 907-487-5961; f- 907-487-5960 [emunk@afsc.noaa.gov](mailto:emunk@afsc.noaa.gov)

MUSA, NADIRAH  
1676-G LORONG GEMIA  
PANJI ALAM  
KUALA TERENGGANU, TERENGGANU, 21100 WEST  
MALAYSIA  
[nadirah@catcha.com](mailto:nadirah@catcha.com) OR [nadirahm@hotmail.com](mailto:nadirahm@hotmail.com)

MUSEUM, NATURAL HISTORY  
AQUISITIONS SECTION, DEPT LIBRARY SERVICES  
CROMWELL ROAD  
LONDON SW7 5BD, ENGLAND, UK

NAGAHAMA, YOSHITAKA  
NATIONAL INSTITUTE BASIC BIOL  
LAB OF REPRODUCTIVE BIOLOGY  
OKAZAKI 444, JAPAN

NAIDENKO, TAMARA K.  
INSTITUTE OF MARINE BIOLOGY  
PALCHEVSKY 17  
VLADIVOSTOK, 690041 RUSSIA  
p- 4232-311-143; f- 4232-310-900  
[tazibm@visenet.iasnet.com](mailto:tazibm@visenet.iasnet.com)

NAKAI, SAORI  
TOKAI UNIVERSITY SAGAMI HIGH SCHOOL  
3-33-1, SONAN  
SAGAMIHARA 228-0812, JAPAN  
p- 011-81-427-42-1251; f- 011-81-427-42-1159  
[tokaisagami@mrj.bilobe.ne.jp](mailto:tokaisagami@mrj.bilobe.ne.jp)

NATARAJAN, P.  
PROFESSOR AND HEAD  
DEPT AQUATIC BIOL & FISHERIES  
UNIVERSITY OF KERALA  
TRIVANDRUM, KERALA, INDIA  
p- 91-4651-60408; f- 91-4651-61859 [pnrnivker](mailto:pnrnivker)

NATEEWATNANA, ANUWAT  
PHUKET MARINE BIOL CENTER  
P.O. BOX 60  
PHUKET 83000, THAILAND

NEBELSICK, JAMES H.  
INST GEOLOGY & PALAEONTOLOGY  
UNIVERSITY TUEBINGEN  
SIGWARTSTRASSE 10  
TUEBINGEN, 72076 GERMANY  
p- +49 7071 2977546; f- +49 7071 949040  
[nebelsick@uni-tuebingen.de](mailto:nebelsick@uni-tuebingen.de)

NEILL, BRUCE J.  
4043 NE 28TH AVENUE  
PORTLAND, OR 97212  
[jbneill@transport.com](mailto:jbneill@transport.com)

NEIRA, RAUL  
UNIVERSIDAD DE VALLE  
DEPARTAMENTO DE BIOLOGIA  
P.O. BOX 26513  
CALI, COLOMBIA  
[rneira@biologia.univalle.edu.co](mailto:rneira@biologia.univalle.edu.co)

NEMOTO, SHIN-ICHI  
OCHANOMIZU UNIVERSITY  
TATEYAMA MARINE LABORATORY  
KOH-YATSU, UMI-NO-HOSHI  
TATEYAMA, CHIBA 294-03, JAPAN

NEPOTE, ANA CLAUDIA  
LOS PINOS #460, FRACC. LOS PINOS  
C.P. 45120  
ZAPOPAN, JALISCO, MEXICO  
p- 813-06-93 [cnepote@maiz.cucba.udg.mx](mailto:cnepote@maiz.cucba.udg.mx)

NESTLER, HELMUT  
MAX-HAGEN-WEG 6  
GREIFSWALD, D-17491 GERMANY  
p- 49-3834-814382; f- 49-3834-864572  
[nestler@mail.uni-greifswald.de](mailto:nestler@mail.uni-greifswald.de)

NEUMANN, CHRISTIAN  
FREIEN UNIVERSITAT BERLIN  
INSTITUT FUR PALAONTOLOGIE  
MALTESERSTR. 74-100, HAUS D  
BERLIN, D-12249 GERMANY  
p- +49 30 779 2284; f- +49 30 776 2070  
[palaeont@zedat.fu-berlin.de](mailto:palaeont@zedat.fu-berlin.de)



NICHOLS, DAVID  
UNIVERSITY OF EXETER  
HATHERLY LABORATORIES  
16 STRATHAM DRIVE  
EXETER, EX4 4PD ENGLAND, UK  
p- 01392.254463; f- 01392.263700 [d.nichols@exeter.ac.uk](mailto:d.nichols@exeter.ac.uk)

NICOSIA, UMBERTO  
UNIV DEGLI STUDI DI ROMA "LA SAPIENZA"  
DIP. DI SCIENZE DELLA TERRA  
P.LE A. MORO, 5  
ROME, 00185 ITALY  
p- +39-6-49914800; f- +39-6-4454729  
[manni@axrma.uniroma1.it](mailto:manni@axrma.uniroma1.it)

NIESEN, THOMAS  
SAN FRANCISCO STATE UNIVERSITY  
DEPT MARINE BIOLOGY, DIV. BIOL  
1600 HOLLOWAY AVE.  
SAN FRANCISCO, CA 94019  
p- 415-338-6387; f- 415-338-2295 [tniesen@sfsu.edu](mailto:tniesen@sfsu.edu)

NISHIHARA, MORITAKA  
TOHOKU UNIVERSITY  
FACULTY OF SCIENCE  
BIOLOGICAL INSTITUTE  
SENDAI 980-77, JAPAN  
p- (81) 22-217-6681; f- (081) 22-217-6686  
[j23067@cctu.cc.tohoku.ac.jp](mailto:j23067@cctu.cc.tohoku.ac.jp)

NISHIZAKI, MICHAEL T.  
UNIVERSITY OF NORTHERN BRITISH COLUMBIA  
NATURAL RESOURCES AND ENVIRONMENTAL STUDIES  
3333 UNIVERSITY WAY  
PRINCE GEORGE, BC, V2N 4Z9 CANADA  
p- 250-960-5673; f- 250-960-5539 [nishm000@unbc.ca](mailto:nishm000@unbc.ca)

NOJIMA, SATOSHI  
AMAKUSA MARINE BIOLOGICAL LAB  
KYUSHU UNIVERSITY GRADUATE SCH  
TOMIOKA 2231, REIHOKU-CHO  
AMAKUSA KUMAMOTO-KEN, 863-2507 JAPAN  
p- +81-969-35-0003; f- +81-969-35-2413  
[satoshi@bronze.ocn.ne.jp](mailto:satoshi@bronze.ocn.ne.jp)

NORRIS, DANIEL R.  
UNIVERSITY OF GUAM  
MARINE LABORATORY, UOG STATION  
MANGILAO, GU 96923  
p- 671-472-3002; f- 671-472-3002  
[dnorris@uog.pacific.edu](mailto:dnorris@uog.pacific.edu)

O'CONNOR, BRENDAN D.  
AQUA-FACT INTERNATIONAL  
12 KILKIERRIN PARK  
LIOSBAUN, GALWAY, IRELAND  
p- 353-91-756812; f- 353-91-756888

O'HARA, TIMOTHY D.  
MUSEUM OF VICTORIA  
DIVISION NATURAL HISTORY  
71 VICTORIA CRESCENT  
ABBOTSFORD, VICTORIA, 3067 AUSTRALIA  
p- 613-9284-0206 [tohara@pioneer.mov.vic.gov.au](mailto:tohara@pioneer.mov.vic.gov.au)

O'LOUGHLIN, P. MARK  
95 BOND STREET  
IVANHOE 3079, AUSTRALIA  
p- 61 3 9499 7245; f- 61 3 9499 7122  
[moloughlin@parade.vic.edu.au](mailto:moloughlin@parade.vic.edu.au)

O'LOUGHLIN, P. MARK  
PARADE COLLEGE  
PO BOX 1069  
BUNDOORA, 3083 AUSTRALIA  
p- 61 3 9468 3382; f- 61 3 9468 3340  
[moloughlin@parade.vic.edu.au](mailto:moloughlin@parade.vic.edu.au)

O'NEILL, PATRICIA  
UNIVERSITY OF WEST. AUSTRALIA  
DEPARTMENT OF ZOOLOGY  
NEDLANDS, W.A. 6000, AUSTRALIA

OGURO, CHITARU  
TOYAMA UNIVERSITY  
DEPARTMENT OF BIOLOGY  
TOYAMA 930, JAPAN

OHTA, SUGURU  
UNIVERSITY OF TOKYO  
OCEAN RESEARCH INSTITUTE  
1-15-1 MINAMIDAI, NAKANO-KU  
TOKYO 164, JAPAN  
p- (+81) 3-5351-6471; f- (+81) 3-5351-6471  
[sohta@ori.u-tokyo.ac.jp](mailto:sohta@ori.u-tokyo.ac.jp)

OJEDA, F. PATRICIO  
PONT UNIV CATOLICA DE CHILE  
DEPARTAMENTO DE ECOLOGIA  
CASILLA 114-D  
SANTIAGO, CHILE  
p- 56-2-686-2729; f- 56-2-222-5515 [pojeda@genes.bio.puc.cl](mailto:pojeda@genes.bio.puc.cl)

OJI, TATSUO  
UNIVERSITY OF TOKYO  
EARTH & PLANETARY SCIENCE  
HONGO  
TOKYO, 113-0033 JAPAN  
p- +81-3-5841-4506; f- +81-3-5841-4569  
[oji@eps.s.u-tokyo.ac.jp](mailto:oji@eps.s.u-tokyo.ac.jp)

OKADA, MINORU  
SCIENCE EDUCA INST OSAKA PREF  
KARITA 4-CHOME  
SUMIYOSHI-KU  
OSAKA 558, JAPAN

OLAVE, SERGIO  
INSTITUTO DE FOMENTO PESQUERO  
CASILLA 78  
CASTRO, CHILE

OLIVARES CARDENAS, MARCO ANTONIO  
CENTRO DE INVESTIGACIONES EN CIENCIAS  
CERRO DE COATEPEC, CIUDAD UNIVERSITARIA  
INSTITUTO LITERARIO NO. 100  
CP 50000 TOLUCA, MEXICO  
[marcoa\\_olivares@hotmail.com](mailto:marcoa_olivares@hotmail.com)

OLSZEWSKA-NEJBERT, DANUTA  
WARSAW UNIVERSITY  
INSTITUTE OF GEOLOGY  
AL. ZWIRKI I WIGURY 93  
WARSZAWA, 02-089 POLAND  
p- 22-20-51 INT.39; f- 48-22-22-02-48  
[danuolsz@albit.geo.uw.edu.pl](mailto:danuolsz@albit.geo.uw.edu.pl)

OLVER, JANE B.S.  
LANCE'S COTTAGE  
PARKGATE ROAD, NEWDIGATE  
SURREY, RH5 5DY ENGLAND, UK  
p- 01306 631368

ORLER, PATRICIA MABEL  
CADIC CC.92 USHUAIA  
TIERRA DEL FUEGO, ARGENTINA  
[postmaster@liarau.1000.ar](mailto:postmaster@liarau.1000.ar)

OSEGUERA CRUZ, JUAN MANUEL  
INST CIENC DEL MAR Y LIMNOL, UNAM  
LAB DE ECOLOGIA DE EQUINODERMOS  
APDO POST 70-305  
MEXICO, D.F., 04510 MEXICO  
p- 525-622-58-02; f- 525-616-07-48 [walkirian@hotmail.com](mailto:walkirian@hotmail.com)

OTSU, INES  
INST INVESTIGACIONES OCEANOLOG  
UNIVERSIDAD DE CHILE  
CASILLA 1240  
ANTOFAGASTA, CHILE

PABLAN, ROGER K.  
UNIVERSITY OF NEBRASKA  
CONSERVATION & SURVEY DIVISION  
PO BOX 880517  
LINCOLN, NE 68588-0517  
p- 402-472-7564; f- 402-472-4608 [rpabian1@unl.edu](mailto:rpabian1@unl.edu)

PAGETT, RICHARD M.  
ENVIRONMENTAL MANAGEMENT & TRAINING  
HUNTERS BROOK HOUSE, HOGGS LANE, PURTON  
WILSHIRE, SN5 9HQ ENGLAND, UK  
p- +44 (0)1793-771867; f- +44 (0)1793-772663  
[advice@emt.u-net.com](mailto:advice@emt.u-net.com)

PAINE, ROBERT T.  
UNIVERSITY OF WASHINGTON  
DEPARTMENT OF ZOOLOGY  
SEATTLE, WA 98195

PALUMBI, STEVE  
HARVARD UNIVERSITY  
PROF, DEPT ORGANISMIC & EVOLUTIONARY BIOL  
BIOLABS, 16 DIVINITY AVE  
CAMBRIDGE, MA 02173  
p-617-496-8633; f- 617-496-5854 [spalumbi@oeb.harvard.edu](mailto:spalumbi@oeb.harvard.edu)

PARDO ANGEL, ROBERTO  
ENVIRONMENT HERITAGE DIVISION  
REGIONAL AUTHORITY CORP VALLE DEL CAUCA  
PO BOX 26513  
CALI - VALLE, COLOMBIA  
p- 57-2-3393431 - 3396671 ext 300-301; f- 57-2-3396638  
[pardoar@cvc.gov.co](mailto:pardoar@cvc.gov.co)

PARMA, SARA GRACIELA  
PICO 1701, 7mo PISO DPTO. "G"  
BUENOS AIRES, 1429 ARGENTINA  
[parmasg@uol.com.ar](mailto:parmasg@uol.com.ar)

PARSLEY, RONALD L.  
TULANE UNIVERSITY  
DEPT GEOLOGY  
NEW ORLEANS, LA 70118  
p- 504-862-3191; f- 504-865-5199  
[parsley@mailhost.tcs.tulane.edu](mailto:parsley@mailhost.tcs.tulane.edu)

PASTOR, XAVIER  
LAB OCEANOGRAFICODE BALEARES  
MUELLE DE PELAIRES S/N  
PALMA DE MALLORCA  
BALEARIC ISLANDS, SPAIN

PAUL, C.R.C.  
LIVERPOOL UNIVERSITY  
DEPARTMENT OF EARTH SCIENCES  
BROWNLOW STREET  
LIVERPOOL, L69 3BX ENGLAND, UK  
p- +151 794 5181; f- +151 794 5170  
[crpc@liv.ac.uk](mailto:crpc@liv.ac.uk)

PAULS, SHEILA MARQUES  
UNIVERSIDAD CENTRAL VENEZUELA  
INSTITUTO DE ZOOLOGIA TROPICAL  
APARTADO 47058  
CARACAS 1041-A, VENEZUELA  
p- 582-605-2303; f- 582-605-2204  
[spauls@reacciun.ve](mailto:spauls@reacciun.ve)

PAWSON, DAVID L.  
SMITHSONIAN INSTITUTION  
NAT MUSEUM OF NATURAL HISTORY  
ROOM W323, MAIL STOP 163  
WASHINGTON, DC 20560-0163  
p- 202-786-2127; f- 202-357-3043 [pawsond@nmnh.si.edu](mailto:pawsond@nmnh.si.edu)

PAYNE, ADAM  
QUEEN MARY & WESTFIELD COLLEGE  
DEPT BIOLOGICAL SCIENCES  
UNIVERSITY LONDON, MILE END RD  
LONDON, E1 4NS ENGLAND, UK  
p- +44 0207 2957819 [bt8213@qmw.ac.uk](mailto:bt8213@qmw.ac.uk)  
[agpayne@yahoo.com](mailto:agpayne@yahoo.com)

PEARCE, CHRIS  
ROSS ISLAND SALMON LTD  
PO BOX 1304  
GRAND MANAN NB, E5G 4M9 CANADA  
p- 506-662-9001; f- 506-662-8088  
[cpearce@nbnet.nb.ca](mailto:cpearce@nbnet.nb.ca)

PEARSE, JOHN S.  
JOSEPH M. LONG MARINE LABORATORY  
INSTITUTE OF MARINE SCIENCES  
UNIV CALIFORNIA, SANTA CRUZ  
100 SHAFFER ROAD  
SANTA CRUZ, CA 95060  
p- 831-459-2455; f- 831-459-3383  
[pearse@biology.ucsc.edu](mailto:pearse@biology.ucsc.edu)

PENCHASZADEH, PABLO E.  
FAC CIENCIAS EXACTAS y NATURALES  
UNIVERSIDAD DE BUENOS AIRES  
AV ANGEL GALLARDO 470  
BUENOS AIRES 1405, ARGENTINA  
[pablop@mail.retina.ar](mailto:pablop@mail.retina.ar)

PENNINGTON, J. TIMOTHY  
MBARI  
7700 SANDHOLDT ROAD  
PO BOX 628  
MOSS LANDING, CA 95039  
p- 408-647-3715; f- 408-649-8587  
[peti@wave.mbari.org](mailto:peti@wave.mbari.org)

PEREIRA MAJER, ALESSANDRA  
CENTRO DE BIOLOGIA MARINHA - USP  
CAIXA POSTAL 103  
SAO SEBASTIAO SP, 11600-970 BRAZIL  
p- 55(0)12 462-6455; f- 55(0)12 462-6646  
[lhemajer@hotmail.com](mailto:lhemajer@hotmail.com)

PEREZ-RUZAFIA, ANGEL  
UNIVERSIDAD DE MURCIA  
DEPTO DE ECOLOGIA, FAC DE BIOLOGIA  
MURCIA, 30100 SPAIN  
p- 34-68-833000; f- 34-68-363963 [angelpr@fcu.um.es](mailto:angelpr@fcu.um.es)

PETR, VACLAV  
CHARLES UNIVERSITY  
ZOOLOGICAL LIBRARY, FAC SCIENCE  
VINICNA 7  
128 44 PRAHA 2, CZECH REPUBLIC  
[vpetr@mail.natur.cuni.cz](mailto:vpetr@mail.natur.cuni.cz)

PETROVA, IRINA YU.  
INSTITUTE OF MARINE BIOLOGY  
PALCHEVSKY 17  
VLADIVOSTOK, 690041 RUSSIA  
p- (4232) 31-11-78; f- (4232) 310-900  
[inmarbio@mail.primorye.ru](mailto:inmarbio@mail.primorye.ru)

PHILIPPE, MICHEL  
MUSEUM D'HISTOIRE NATURELLE  
28, BD DES BELGES  
LYON, 69006 FRANCE  
p- 72.69.05.00; f- 78.94.62.25

PIEPENBURG, DIETER  
INSTITUTE FOR POLAR ECOLOGY  
UNIVERSITAET KIEL  
WISCHHOFSTR. 1-3, GEBAUDE 12  
KIEL, 24148 GERMANY  
p- +49-431-600-1264; f- +49-431-600-1210  
[dpiepenburg@ipoe.uni-kiel.de](mailto:dpiepenburg@ipoe.uni-kiel.de)

PIKE, ARLENE J.  
DALLAS MUSEUM OF NAT HIST  
PO BOX 150349  
DALLAS, TX 75315

PINELA, JEAN E.  
UNIVERSIDAD AUSTRAL DE CHILE  
INSTITUTO DE ZOOLOGIA, CASILLA 567  
VALDIVIA, CHILE

PIZER, MARGARET  
DUKE UNIVERSITY, ZOOLOGY DEPT  
BOX 90325, BIOL SCI 104  
DURHAM, NC 27708-0325  
p- 919-668-6249 [mp15@duke.edu](mailto:mp15@duke.edu)

PODOLSKY, ROBERT D.  
UNIVERSITY OF SOUTH CAROLINA  
BIOLOGY CB 3280  
CHAPEL HILL, NC 27599  
p- 919-962-9247; f- 919-962-1625 [podolsky@unc.edu](mailto:podolsky@unc.edu)

POMORY, CHRISTOPHER  
UNIVERSITY OF SOUTH FLORIDA  
DEPT BIOLOGY  
TAMPA, FL 33620

PORETZKAJA, E. S.  
V-34, 1 LINE, 10 APRTM. 21  
LENINGRAD, 199034 RUSSIA

PORTELL, ROGER W.  
FLORIDA MUSEUM OF NATURAL HISTORY  
DEPT NATURAL SCIENCES, UNIV FLORIDA  
PO BOX 117800  
GAINESVILLE, FL 32611-7800  
p- 352-392-0065; f- 352-846-0287 [portell@flmnh.ufl.edu](mailto:portell@flmnh.ufl.edu)

PRESTEDGE, GEOFFREY K.  
16 GEEVES CRESCENT, MIDWAY POINT  
TASMANIA 7171, AUSTRALIA  
p- 61-03-62652674

PROKOP, RUDOLF JAN  
NATIONAL MUSEUM  
DEPT PALAEONTOLOGY  
VACLAVSKE NAM. 68  
115 79 PRAHA 1, CZECH REPUBLIC  
p- 42-2-24497262; f- 42-2-24226488 [rudolf.prokop@nm.cz](mailto:rudolf.prokop@nm.cz)

PROPP, MIKHAIL V.  
INSTITUTE OF MARINE BIOLOGY, RUSSIAN ACAD SCI  
PALCHEVSKY 17  
VLADIVOSTOK, 690041 RUSSIA  
p- 423-231-11-49; f- 423-231-09-00  
[faribm@visenet.iasnet.com](mailto:faribm@visenet.iasnet.com)

PUTCHAKARN, SUMAITT  
BURAPHA UNIVERSITY  
INSTITUTE OF MARINE SCIENCE  
BANGSAEN, CHONBURI, 20131 THAILAND  
p- 66-38-391671; f- 66-38-391674 [sumaitt@bucc4.buu.ac.th](mailto:sumaitt@bucc4.buu.ac.th)

RAHAMAN, ABDUL ABDUL  
SRI VASAVI COLLEGE  
PROFESSOR OF ZOOLOGY  
ERODE-G38 31B, INDIA

RAJAKUMAR, C. P.  
UNIVERSITY COLLEGE  
DEPT OF ZOOLOGY  
PALAYAM, TRIVANDRUM  
KERALA STATE, 695 034 INDIA  
p- 04-6515-2503

RAM MOHAN, M. K.  
TUTICORIN RESEARCH CENTRE - CMFRI  
SOUTH BEACH ROAD EXTENSION  
KARAPPAD, TUTICORIN - 628001  
TAMILNADU, INDIA  
p- 0461 - 320102

RAVEST, CARLOS  
AV VALPARAISO 209 c.14  
VILLA ALEMANA, CHILE  
p- 56-32-951250; f- 56-32-951250 [racor@chilesat.net](mailto:racor@chilesat.net)

RAYMOND, ALAN M.  
UNIVERSITY OF ST. ANDREWS  
GATTY MARINE LAB, ST. ANDREWS  
FIFE, KY16 8LB SCOTLAND, UK

RECEIPT, SERIALS  
BLACKER-WOOD LIBRARY OF BIOLOGY  
McGILL UNIV, REDPATH LIBRARY BLDG  
3459 McTAVISH STREET  
MONTREAL, QUEBEC, H3A 1Y1 CANADA  
p-514-398-4744; f-514-398-8231 [maclean@lib1.lan.mcgill.ca](mailto:maclean@lib1.lan.mcgill.ca)

REGIS, MARIE-BERTHE  
FACUL SCI & TECH DE ST. JEROME  
(CERAM) CASE 341  
AVE ESCADRILLE NIEMEN-NORMANDIE  
MARSEILLE CEDEX 20, 13397 FRANCE  
p- 91.28.80.99; f- 91.28.80.30

REGNAULT, SERGE  
MUSEUM D'HISTOIRE NATURELLE, 12  
RUE VOLTAIRE  
NANTES, 44000 FRANCE

REGNELL, GERHARD  
GEOLOGISKA INSTITUTIONEN  
SOLVEGATAN 13  
S-223 62 LUND, SWEDEN  
p- 46-121-475; f- 46-121-477

REICH, MIKE  
INSTITUTE GEOLOGICAL SCIENCES  
UNIVERSITY GREIFSWALD  
GREIFSWALD, D-17489 GERMANY  
p- +49 (0)3834-86-4552; f- +49 (0)3834-86-4572  
[reichmi@mail.uni-greifswald.de](mailto:reichmi@mail.uni-greifswald.de)

REMPALA, ERIN  
CALIFORNIA ACADEMY OF SCIENCES  
INVERTEBRATE ZOOLOGY & GEOLOGY  
GOLDEN GATE PARK  
SAN FRANCISCO, CA 94118-4599  
p- 415-750-7093 [erempala@calacademy.org](mailto:erempala@calacademy.org)

REY, DANIEL  
VILA I VILA 17 79  
BARCELONA, 08004 SPAIN  
p- (343) 451-9052; f- (343) 451-9087

RHO, BOON JO  
EWA WOMENS UNIVERSITY  
DIR OF NATURAL HISTORY MUSEUM  
SEOUL 120, KOREA

RICHMOND, MATT  
SCHOOL OF OCEAN SCIENCES  
MENAI BRIDGE  
ANGLESEY, LL59 5EY NORTH WALES, U.K.  
p- 44-1248-354557; f- 44-1248-354557

RINELLI, PAOLA  
ISTITUTO SPERIMENTALE  
TALASSOGRAFICO CNR  
SPIANATA SAN RAINERI, 86  
98122 MESSINA, ITALY  
p- +39 090 669003; f- +39 090 669007  
[rinelli@talas.ist.me.cnr.it](mailto:rinelli@talas.ist.me.cnr.it)

RINGVOLD, HALLDIS  
KUNNSKAPSSENTERET i GILDESKAL  
INNDYR, 8140 NORWAY  
p- 75-75-63-02; f- 75-75-76-76  
[halldis@kunnskapig.no](mailto:halldis@kunnskapig.no)

ROBBINS, STEVEN J.  
PO BOX 3468  
SHAWNEE, KS 66203

ROBEL, TOM  
1236 SE 86TH AVE  
PORTLAND, OR 97216  
[cubeez@aol.com](mailto:cubeez@aol.com)

ROBERTS, DAI  
THE QUEEN'S UNIVERSITY, BELFAST  
SCHOOL OF BIOLOGY AND BIOCHEM.  
BELFAST, BT9 7BL NORTHERN IRELAND, U.K.  
p- +1232 245133; f- +1232 236505

ROBERTS, SARAH  
500 WESTOVER DRIVE  
HATTIESBURG, MS 39402  
[venom200@hotmail.com](mailto:venom200@hotmail.com)

ROBINSON, SHAWN M.C.  
APPLIED AQUACULTURE SECTION  
BIOLOGICAL STATION  
531 BRANDY COVE RD  
ST ANDREWS, NB, E5B 2L9 CANADA  
p- 506-529-8854 ext. 5932; f- 506-529-5862  
[robinsonsm@mar.dfo-mpo.gc.ca](mailto:robinsonsm@mar.dfo-mpo.gc.ca)

ROCCATAGLIATA, ALEJANDRO J.  
UNIVERSIDAD DE BUENOS AIRES  
FACULTAD DE CIENCIAS EX. Y NAT  
PABELLON 2, CID UNIVERSITARIA  
BUENOS AIRES 1428, ARGENTINA  
p- 54-1-782-0529; f- 54-1-787-2696  
[alerkt@quimor.qo.fcen.uba.ar](mailto:alerkt@quimor.qo.fcen.uba.ar)

RODRIGUEZ, EVELYN  
INST. ZOOL. TROPICAL, FAC. DE CIENCIAS  
UNIV CENTRAL VENEZUELA, PASEO LOS ILUSTRE  
LOS CHAGUARAMOS, APDO. 47058  
CARACAS 1041-A, VENEZUELA  
p- 605-2208; f- 605-2136  
[fprovenz@strix.ciens.ucv.ve](mailto:fprovenz@strix.ciens.ucv.ve)

RODRIGUEZ, SEBASTIAN R.  
PONT. UNIV. CATOLICA DE CHILE  
DEPTO DE ECOLOGIA, CASILLA 114-D  
SANTIAGO, CHILE  
p- 56-2-686-2797; f- 6-2-222-5515  
esrodrig@genes.bio.puc.cl

ROGERS-BENNETT, LAURA  
FRIDAY HARBOR LABS  
620 UNIVERSITY ROAD  
FRIDAY HARBOR, WA 98250  
p- 360-378-2165; f- 206-543-1273  
rogersb@hfl.washington.edu

ROMINAS-CASTRO, LILY  
NATIONAL INSTITUTE FISHERIES  
PO BOX 1306, ENSENADA  
BAJA CALIFORNIA, 22800 MEXICO  
p- 617-46085; f- 617-46135

ROSE, EDWARD P.F.  
ROYAL HOLLOWAY, UNIV OF LONDON  
DEPARTMENT OF GEOLOGY  
EGHAM, SURREY, TW20 0EX ENGLAND, UK  
p- 44-1-78-444-3589; f- 44-1-78-447-1780  
rose@sunl.gl.rhbnc.ac.uk

ROTMAN CLARK, HELEN E.S.  
N.Z. OCEANOGRAPHIC INSTITUTE - NIWA  
PO BOX 14-901, KILBIRNIE  
WELLINGTON, NEW ZEALAND  
p- (04) 386-0300; f- (04) 386-2153 h.rotman@niwa.cri.nz

ROUX, MICHEL  
UNIV DE REIMS CHAMPAGNE-ARDENNE  
LAB DES SCIENCES DE LA TERRE  
2 ESPLANADE ROLAND GARROS  
REIMS, 51100 FRANCE  
p- 03-26-77-3681; f- 03-26-77-36-94  
michelroux@univ-reims.fr

ROWE, FRANK W.E.  
GOLDBROOK BOARDING KENNELS  
NUTTERY VALE, CROSS STREET  
HOXNE  
SUFFOLK, IP21 5BB ENGLAND, UK  
p- 01379-668-267; f- 01379-668-267  
Fwer.Goldbrookenn@btinternet.com

ROY, MICHAEL S.  
UNIVERSITY OF OTAGO  
DEPT ZOOLOGY  
PO BOX 56  
DUNEDIN, NEW ZEALAND  
p- +64-3-479-5456; f- +64-3-479-7584  
michael.roy@stonebow.otago.ac.nz

ROZHNOV, SERGEI V.  
PALEONTOLOGICAL INSTITUTE  
RUSSIAN ACADEMY OF SCIENCES  
PROFZOYUSNAYA STR. 123  
V-321 MOSCOW, 117647 RUSSIA  
p- 7-095-952-40-06; f- 7-095-954-38-15  
lenin33@paleo.msk.su

RUBILAR PANASIUK, CYNTHIA TAMARA  
MARCOS A ZAR 1818 1o  
PUERTO MADRYN 9120, ARGENTINA  
p- 0054 2965 453058 morgana@infovia.com.ar  
morganitar@latinamail.com

RUENGSAWANG, NISIT  
RAMKHAMHAENG UNIVERSITY  
DEPT BIOLOGY  
FACULTY OF SCIENCE  
BANGKOK, 10240 THAILAND  
p- 66-2-3195219 ext. 244; f-66-2-3108395  
nruengsawang@hotmail.com

RUHBERG, HILKE  
ZOOLOGISCHES INSTITUT UND MUSEUM  
ABT NIEDERE TIERE 1  
MARTIN LUTHER KING PLATZ 3  
HAMBURG, 20146 GERMANY  
p- (040) 41235644; f- (040) 41233937  
ruhberg@zoologie.uni-hamburg.de

RUMRILL, STEVEN S.  
SOUTH SLOUGH NATIONAL ESTUARINE RESERVE  
PO BOX 5412  
CHARLESTON, OR 97420

RYABUSHKO, VITALY  
INSTITUTE OF BIOLOGY OF THE  
SOUTHERN SEAS, DEPT ANIMAL PHYSIOL.  
2 NAKHIMOV AVE.  
SEVASTOPOL, 335001 UKRAINE

SABA, MASAKI  
581-60 SAKURA-MACHI  
MATSUSAKA CITY, MIE PREF, JAPAN  
p- 0598-26-3642

SADLER, KIRSTEN C.  
BOSPHORUS UNIVERSITY  
DEPT MOLECULAR BIOLOGY & GENETICS  
BEBEK 80815, ISTANBUL, TURKEY  
p- 90-212-263-1540 x2284 (o) x1627 (sec) x1878 (lab)  
f- 90-212-265-9778  
kirsten\_sadler\_phd98@post.harvard.edu

SAHA, APURBA KUMAR  
TOKYO INSTITUTE TECHNOLOGY  
202, UMEGAOKA DORMITORY  
UMEGAOKA 17-2, AOBA-KU  
YOKOHAMA, 227-0052 JAPAN apuban@hotmail.com

SALAMON, MARIUSZ ANDRZEJ  
UNIVERSITY OF SILESIA  
DEPT EARTH SCIENCES, BEDZINSKA STR 60  
SOSNOWIEC 41-200, POLAND  
p- +48 032 218381 (277); f- +48 032 2915865 m.sal@poczta.fm

SAMYN, YVES  
VRJE UNIVERSITEIT BRUSSEL  
LAB ECOLOGY & SYSTEMATICS  
PLEINLAAN 2  
1050 BRUSSEL, BELGIUM  
p- 00322 6293443; f- 00322 6293403 ysamyn@vub.ac.be

SANCHEZ, PATRICIO  
UNIVERSIDADE CATOLICA  
FAC CIENC BIOLÓGICAS, CASILLA 114-D  
SANTIAGO, CHILE

SANFORD, ERIC  
HOPKINS MARINE STATION  
STANFORD UNIVERSITY  
OCEANVIEW BLVD  
PACIFIC GROVE, CA 93950  
p- 831-655-6238 [sanforde@leland.stanford.edu](mailto:sanforde@leland.stanford.edu)

SANO, MINORU  
TOHOKU UNIVERSITY  
FAC AGRIC, DEPT APPLIED BIO-SCI  
1-1, TSUTSUMIDORI AMAMIYAMACHI  
SENDAI, JAPAN  
[msano@bios.tohoku.ac.jp](mailto:msano@bios.tohoku.ac.jp)

SANTOS, JOCO FARIA  
RUA DA ARQUINHA, 92  
9500 PONTA DELGADA  
S. MIGUEL-AZORES, PORTUGAL  
[helab@linus.uac.pt](mailto:helab@linus.uac.pt)

SAPP, JANN  
YORK UNIVERSITY  
CHAIR, DEPT SCIENCE STUDIES  
4700 KEELE STREET  
NORTH YORK, ONTARIO, CANADA  
p- 416-736-5213 [jsapp@um2.yorku.ca](mailto:jsapp@um2.yorku.ca)

SASTRY, DWADASI R.K.  
ANDAMAN & NICOBAR REGIONAL STATION  
ZOOLOGICAL SURVEY OF INDIA  
PORT BLAIR, 744 102 INDIA  
p- (91-3192) 33148; f- (91-3192) 30115

SATO, HIDEMI  
NAGANO UNIVERSITY  
FACULTY OF SOCIAL SCIENCE  
SHIMONOGO, UEDA,  
NAGANO 386-12, JAPAN

SAUCEDE, THOMAS  
UNIVERSITE DE BOURGOGNE  
CENTRE DES SCIENCES DE LA TERRE  
6 BD GABRIEL  
DIJON 21000, FRANCE  
p- 03.80.39.63.82; f- 03.80.39.63.87  
[thomas.saucede@u-bourgogne.fr](mailto:thomas.saucede@u-bourgogne.fr)

SAUER DE AVILA PIRES, TERESA C.  
CIUDADE UNIVERSITARIA  
DEPTO DE ZOOLOGICA/UFRJ  
ILHA DO FUNDAO, CCS-SALA A1-117  
RIO DE JANEIRO, 21.941 BRAZIL

SCALLY, KEVIN B.  
CANTERBURY HEALTH LIMITED  
CHRISTCHURCH HOSP, DENTAL SERV  
P.O. BOX 1600  
CHRISTCHURCH, NEW ZEALAND  
p- 64-3640-250; f- 64-3640-246 [kevin.scally@clear.net.nz](mailto:kevin.scally@clear.net.nz)

SCHEIBLING, ROBERT E.  
UNIVERSITY OF DALHOUSIE  
DEPT BIOLOGY  
HALIFAX, NS, B3H 4J1 CANADA  
p- 902-494-3515; f- 902-494-3736 [rescheib@ac.dal.ca](mailto:rescheib@ac.dal.ca)

SCHEIN, JASON P.  
290 RIVER RIDGE ROAD  
ALEXANDER CITY, AL 35010  
p- 256-825-2101 [scheijp@mail.auburn.edu](mailto:scheijp@mail.auburn.edu)

SHELTEMA, RUDOLF S.  
WOODS HOLE OCEANOGRAPHIC INST.  
DEPT BIOLOGY MS #34  
WOODS HOLE, MA 02543  
p- 508-289-2337; f- 508-457-2169 [rscheltema@whoi.edu](mailto:rscheltema@whoi.edu)

SCHINNER, G. O.  
INSTITUT FUR ZOOLOGIE  
UNIVERSITAT WIEN  
ALTHANSTRASSE 14  
VIENNA A-1090, AUSTRIA  
f- 222-313-36-778 [schinner@zoo.univie.ac.at](mailto:schinner@zoo.univie.ac.at)

SCHMINCKE, SABINE  
UNIV WURZBURG  
PALAEONTOLOGISCHES INSTITUT, PLEICHERWALL 1  
WURZBURG 8700, GERMANY

SCHOPPE, SABINE  
STATE POLYTECHNIC COLLEGE OF PALAWAN  
AQUATIC SCIENCE AND TECHNOLOGY INSTITUTE  
PUERTO PRINCESA CITY  
SANTA MONICA, PALAWAN, 5300 PHILIPPINES  
p- +63 (0)48 433 3579 ; f- +63 (0)48 433 4367  
[schoppes@pal-onl.com](mailto:schoppes@pal-onl.com)

SCHROEDER, W.  
DAUPHIN ISLAND SEA LAB  
MAR ENVIRON SCI CONSORTIUM  
PO BOX 369-370  
DAUPHIN ISLAND, AL 36528

SCHUETZ, ALLEN W.  
JOHNS HOPKINS UNIVERSITY  
SCH HYGIENE & PUBLIC HEALTH  
615 N. WOLFE ST  
BALTIMORE, MD 21205-2179  
p- 410-955-3117; f- 410-955-0792  
[aschuetz@phnet.sph.jhu.edu](mailto:aschuetz@phnet.sph.jhu.edu)

SCHUHMACHER, HELMUT  
UNIVERSITAT GH ESSEN  
INSTITUT FUR OKOLOGIE, ABTEILUNG HYDROBIOLOGIE  
ESSEN, D-45117 GERMANY  
p- 0201/183-3777; f- 0201/183-2529  
[h.schuhmacher@uni-essen.de](mailto:h.schuhmacher@uni-essen.de)

SCHULTZ, HEINKE  
DORFSTRASSE 32  
HEMDINGEN, D-25485 GERMANY  
p- int+ 4123-4130; f- int.+4106-775833  
[Heinke\\_Schultz@bigfoot.de](mailto:Heinke_Schultz@bigfoot.de)

SECTION, ACQUISITIONS  
THE NATURAL HISTORY MUSEUM  
DEPT LIBRARY & INFORMATION SERVICES  
CROMWELL ROAD  
LONDON, SW7 5BD ENGLAND, UK  
[gk@nhm.ac.uk](mailto:gk@nhm.ac.uk)

SEETO, JOHNSON  
MARINE STUDIES PROGRAMME  
THE UNIVERSITY OF SOUTH PACIFIC  
P.O. BOX 1168  
SUVA, FIJI  
p- (679) 313900; f- (679) 301490 [seeto\\_j@usp.ac.fj](mailto:seeto_j@usp.ac.fj)

SERAFY, D. KEITH  
SOUTHAMPTON COLLEGE OF LONG ISLAND UNIV  
DEPT BIOLOGY & MARINE SCIENCE  
239 MONTAUK HWY  
SOUTHAMPTON, NY 11968  
p- 631-287-8408; f- 516-287-8419  
[kserafy@southampton.liunet.edu](mailto:kserafy@southampton.liunet.edu)

SEVASTOPULO, GEORGE D.  
UNIVERSITY OF DUBLIN  
TRINITY COLLEGE  
DEPT GEOLOGY  
DUBLIN 2, IRELAND  
p- 353 1 608 1361; f- 353 (0)1 671 1199 [gsvstpul@tcd.ie](mailto:gsvstpul@tcd.ie)

SEWELL, MARY A.  
UNIVERSITY OF AUCKLAND  
SCHOOL OF BIOLOGICAL SCIENCES  
PRIVATE BAG 92019  
AUCKLAND, NEW ZEALAND  
p- 649 373-5999 ext. 3758; f- 649 373-7417  
[m.sewell@auckland.ac.nz](mailto:m.sewell@auckland.ac.nz)

SHEPHERD, SCORESBY A.  
S.A. RESEARCH & DEVELOPMENT INSTITUTE (SARDI)  
PO BOX 120  
HENLEY BEACH, SA 5022 AUSTRALIA  
p- 8-200-2427; f- 8-200-2481  
[shepherd.scoresby@saugov.sa.gov.au](mailto:shepherd.scoresby@saugov.sa.gov.au)

SHICK, J. MALCOLM  
UNIVERSITY OF MAINE  
DEPT BIOLOGICAL SCIENCES  
5751 MURRAY HALL  
ORONO, ME 04469-5751  
p- 207-581-2551; f- 207-581-2537  
[shick@maine.maine.edu](mailto:shick@maine.maine.edu)

SHIMABUKU, TYRA  
3347 A. PALI HWY  
HONOLULU, HI 96817  
p- 808-956-6804; f- 808-956-4933 [tyrar@hawaii.edu](mailto:tyrar@hawaii.edu)

SHIRAI, HIROKO  
USHIMADO MARINE LABORATORY  
FAC SCIENCE, OKAYAMA UNIVERSITY  
USHIMADO, OKU  
OKAYAMA 701-4303, JAPAN  
p- +81-869-34-5210; f- +81-869-34-5211  
[shirai@uml.okayama-u.ac.jp](mailto:shirai@uml.okayama-u.ac.jp)

SHIRLEY, THOMAS C.  
JUNEAU CENTER FOR FISHERIES & OCEAN SCIENCES  
UAF, 11120 GLACIER HWY  
JUNEAU, AK 99801  
p- 907-465-6449; f- 907-465-6447 [jftcs@acad1.alaska.edu](mailto:jftcs@acad1.alaska.edu)

SIBUET, MYRIAM  
IFREMER - CENTRE DE BREST  
DRO/EP, BP 70  
PLOUZANE, 29280 FRANCE  
p- 33-02-9822-4303; f- 33-02-9822-4547 [msibuet@ifremer.fr](mailto:msibuet@ifremer.fr)

SIDES, ELIZABETH  
12 CHURCHTOWN AVE  
DUBLIN 14, IRELAND [sidese@gofree.indigo.ie](mailto:sidese@gofree.indigo.ie)

SIMMS, MICHAEL J.  
CHELTENHAM & GLOUCESTER COLLEGE  
OF HIGHER EDUCATION  
DEPT GEOGRAPHY & GEOLOGY  
CHELTENHAM, GL50 4AZ ENGLAND, UK

SIMPSON, RODNEY D.  
UNIVERSITY OF NEW ENGLAND  
SCHOOL BIOLOGICAL SCIENCES, ZOOLOGY  
ARMIDALE NSW 2351, AUSTRALIA  
p- 61-2-6773-5010; f- 61-2-6773-5011  
[rsimpson@metz.une.edu.au](mailto:rsimpson@metz.une.edu.au)

SINGLETERY, ROBERT L.  
UNIVERSITY OF BRIDGEPORT  
BIOLOGY DEPARTMENT  
BRIDGEPORT, CT 06601-2449  
p- 203-576-4270; f- 203-576-4766 [robert@bridgeport.edu](mailto:robert@bridgeport.edu)

SKOLD, MATTIAS  
COUNTY ADMINISTRATION  
NATURE CONSERVATION SECTION  
403 40 GOTEBOG, SWEDEN  
p- +46 31 60 52 98; f- +46 31 60 52 09  
[mattias.skold@o.lst.se](mailto:mattias.skold@o.lst.se)

SLATTERY, MARC  
UNIVERSITY OF MISSISSIPPI  
DEPT PHARMACOGNOSY, SCHOOL PHARMACY  
UNIVERSITY, MS 38677  
p- 601-232-1053; f- 601-232-7026  
[msslatter@sunset.backbone.olemiss.edu](mailto:msslatter@sunset.backbone.olemiss.edu)

SLOAN, NORMAN A.  
GWAI HAANAS NATIONAL PARK RESERVE  
PO BOX 37  
QUEEN CHARLOTTE, BC, VOT 1S0 CANADA  
p- 250-559-6342; f- 250-559-8366  
[norm\\_sloan@pch.gc.ca](mailto:norm_sloan@pch.gc.ca)

SMILEY, SCOTT, DIRECTOR,  
FISHERY INDUSTRIAL TECHNOLOGY CENTER  
118 TRIDENT WAY  
KODIAK, AK 99615-7401  
p- 907-486-1500; f- 907-486-1540  
[ffists@aurora.alaska.edu](mailto:ffists@aurora.alaska.edu)

SMIRNOV, ALEXEI V.  
ZOOLOGICAL INSTITUTE  
RUSSIAN ACADEMY OF SCIENCES  
UNIVERSITETSKAYA NAB.,1  
ST. PETERSBURG, 199034 RUSSIA  
p- +7 (812) 218-13-11; f- +7 (812) 218-29-41 OR +7 (812)  
114-04-44 alex@vig.usr.pu.ru

SMIRNOV, IGOR S.  
ZOOLOGICAL INSTITUTE  
RUSSIAN ACADEMY OF SCIENCES  
UNIVERSITETSKAYA NAB.,1  
ST. PETERSBURG, 199034 RUSSIA  
p- 7-812-328-13-11; f- 7-812-328-29-41  
smiris@aster.zin.ras.spb.ru

SMITH, ALBERT C.  
PO BOX 12153  
PANAMA CITY, FL 32401-9153  
p- 850-814-3423

SMITH, ANDREW B.  
THE NATURAL HISTORY MUSEUM  
DEPARTMENT OF PALAEOLOGY  
CROMWELL ROAD  
LONDON, SW7 5BD ENGLAND, UK  
p- 44-1-71-938-8925; f- 44-1-71-938-9277  
a.smith@nhm.ac.uk

SMITH, L. COURTNEY  
GEORGE WASHINGTON UNIVERSITY  
DEPT BIOLOGICAL SCIENCES  
334 LISNER HALL, 2023 G ST NW  
WASHINGTON, DC 20052  
p- 202-994-9211; f- 202-994-6100  
csmith@gwu.edu

SMITH, MICHAEL J.  
SIMON FRASER UNIVERSITY  
DEPT BIOLOGICAL SCIENCES  
8888 UNIVERSITY BLVD  
BURNABY, B.C., V5A 1S6 CANADA  
p- 604-291-5366 mjsmith39@hotmail.com

SOLANDT, JEAN-LUC  
22B ALLOWAY RD  
LONDON, E3 5AS ENGLAND, UK  
p- 0181 981 1096  
jean-luc@solandt.freerve.co.uk

SOLANO, OSCAR DAVID  
AA 1016 INVEMAR, CERRO DE PUNTA BETIN  
SANTA MARTA, COLOMBIA  
odsolano@invemar.org.co

SOLIS-MARIN, FRANCISCO A.  
SOUTHAMPTON OCEANOGRAPHY CENTRE  
DEPARTMENT OF OCEANOGRAPHY  
EUROPEAN WAY  
SOUTHAMPTON, SO14 3ZH ENGLAND, UK  
p- +44 (023) 80-59-64-70; f- +44 (023) 80-59-30-59  
fasolis@soton.ac.uk OR fasm@soton.ac.uk

SOLOVJEV, ANDREY N.  
PALEONTOLOGICAL INSTITUTE  
RUSSIAN ACADEMY OF SCIENCES  
PROFZOYUSNAYA STR 123  
MOSCOW V-321, 117647 RUSSIA  
p- 7 095 952 4006; f- 7 095 954 3815 lenin33@paleo.msk.su

SONNENHOLZNER, JORGE I.  
PO BOX 599-000  
MIAMI, FL 33159  
p- 593 4 451338; f- 593 4 249334 ecoproj@hoy.net

SONNENHOLZNER, JORGE I.  
ECOCIENCIA  
ISLA SAN CRISTOBAL, 1523 e ISLA SEYMOUR  
QUITO, ECUADOR

SOUSA, RUI P.M.  
SECCO DE BIOLOGIA MARINHA  
UNIVERSIDADE DOS AZORES  
RUA DA MCE DE DEUS, 58  
9500 PONTA DELGADA, S. MIGUEL, AZORES  
p- +351 296 653 044; f- +351 296 653 455  
ruisousa22@hotmail.com

SOUTH, G. ROBIN  
UNIVERSITY OF THE SOUTH PACIFIC  
INSTITUTE OF MARINE RESOURCES  
P.O. BOX 1168  
SUVA, FIJI

SPENCER, LARRY T.  
PLYMOUTH STATE COLLEGE  
DEPT NATURAL SCIENCE, BOYD HALL  
PLYMOUTH, NH 03264  
p- 603-535-2322; f- 603-535-2723 lts@plymouth.edu

SPIRINA, IRINA S.  
INSTITUTE OF MARINE BIOLOGY  
PALCHEVSKY 17  
VLADIVOSTOK, 690041 RUSSIA  
p- (4232) 31-11-78; f- (4232) 310-900  
inmarbio@mail.primorye.ru

SPIRLET, CHRISTINE  
LAB DE BIOLOGIE MARINE CP 160/15  
UNIVERSITE LIBRE DE BRUXELLES  
50 AVE FD ROOSEVELT  
BRUSSELS, 1050 BELGIUM  
p- +322-650.29.70; f- +322-650.27.96 cspirlet@ulb.ac.be

SPONER, RENATE  
UNIVERSITY OF OTAGO  
DEPT MARINE SCIENCE  
PO BOX 56  
DUNEDIN, NEW ZEALAND  
p- +643 479 8306; f- +643 479 8336  
renate.sponer@stonebow.otago.ac.nz

SPRINGER, EMILY  
1155 SANDDUNE LN, #205  
MELBOURNE, FL 32935  
springer@winnie.fit.edu



SPRINKLE, JAMES  
UNIVERSITY OF TEXAS  
DEPT OF GEOLOGICAL SCIENCES  
AUSTIN, TX 78712  
p- 512-471-4264; f- 512-471-9425  
echino@mail.utexas.edu

STANCYK, STEPHEN E.  
UNIV SOUTH CAROLINA  
MARINE SCIENCE PROGRAM  
COLUMBIA, SC 29208  
p- 803-777-3944; f- 803-777-3935 stancyk@sc.edu

STARMER, JOHN A.  
CORAL REEF RESEARCH FOUNDATION  
PO BOX 1765  
KOROR, 96940 PALAU PW  
p- 680-488-5255; f- 680-488-5513 starmer@palaunet.com

STENKIL, MARGARETA  
NATURAL HISTORY MUSEUM  
BOX 406  
MALMO S20124, SWEDEN  
p- 46-4-0344414; f- 46-4-0344364

STEVENSON, KATHRYN - LIBRARIAN  
UNIVERSITY MARINE BIOLOGICAL STATION  
MILLPORT  
ISLE OF CUMBRAE, KA28 0EG SCOTLAND, UK  
p- 01475-530581; f- 01475-530601  
kathryn.stevenson@millport.gla.ac.uk

STEWART, BRIAN G.  
UNIVERSITY OF OTAGO  
DEPT MARINE SCIENCE, PO BOX 56  
DUNEDIN, NEW ZEALAND  
p- 64-3-479-7463; f- 64-3-479-8336  
brian.stewart@stonebow.otago.ac.nz

STICKLE JR., WILLIAM B.  
LOUISIANA STATE UNIVERSITY  
DEPT BIOLOGICAL SCIENCES  
508 LIFE SCIENCES BLDG  
BATON ROUGE, LA 70803-1715  
p- 225-388-1739; f- 225-388-2597 zostic@lsu.edu

STOEHR, SABINE  
SWEDISH MUSEUM OF NATURAL HISTORY  
DEPT INVERTEBRATE ZOOLOGY, BOX 50007  
STOCKHOLM, SE-104 05 SWEDEN  
p- +46(0)8 5195 5105; f- +46(0)8 5195 4125  
sabine.stohr@nrm.se

STOKES, ROBERT B.  
KINGSTON UNIVERSITY  
SCH GEOLOGICAL SCIENCES  
KINGSTON UPON THAMES  
SURREY, KT1 2EE ENGLAND, UK

STORC, RICHARD  
SMETANOVA 380  
MNICHOVICE 251 64, CZECH REPUBLIC  
store@prfdec.natur.cuni.cz

STRATHMANN, RICHARD R.  
UNIVERSITY OF WASHINGTON  
FRIDAY HARBOR LABORATORIES  
620 UNIVERSITY ROAD  
FRIDAY HARBOR, WA 98250  
p- 360-378-2165; f- 206-543-1273  
rrstrath@u.washington.edu

STUBBS, T.  
UNIVERSITY OF ST. ANDREWS  
GATTY MARINE LAB  
FIFE, KY16 8L3 SCOTLAND, UK

STUMP, RICHARD J.  
UNIVERSITY OF SYDNEY  
DEPT ANATOMY & HISTOLOGY, F13  
SYDNEY NSW, 2006 AUSTRALIA  
p- +612-9351-5168; f- +612-9351-2813  
rstump@anatomy.usyd.edu.au

SU, XIAOWEI  
DEPT BIOMEDICAL ENGINEERING  
LERNER RESEARCH INSTITUTE, ND20  
CLEVELAND CLINIC FOUNDATION  
CLEVELAND, OH 44195  
p- 216-445-3822; f- 216-445-4990 sux@bme.ri.ccf.org

SULLIVAN, KATHLEEN M.  
UNIVERSITY MIAMI  
MARINE CONSERVATION SCIENCE  
DEPT OF BIOLOGY, BOX 249118  
CORAL GABLES, FL 33124

SUMIDA, PAULO Y.G.  
UNIVERSITY OF SOUTHAMPTON  
DEPT OF OCEANOGRAPHY  
SOUTHAMPTON, SO17 1BJ ENGLAND, UK  
p- (01703) 592490; f- (01703) 593059 ps3@soton.ac.uk

SUMRALL, COLIN D.  
GEIER COLLECTIONS AND RESEARCH CENTER  
CINCINNATI MUSEUM CENTER  
1720 GILBERT AVE  
CINCINNATI, OH 45202  
p- 513-345-8509; f- 513-345-8501 sumralcd@email.uc.edu

SUTER, SHERMAN J.  
SMITHSONIAN INSTITUTION  
NAT MUSEUM NATURAL HISTORY, ROOM E121  
WASHINGTON, DC 20560  
p- 202-633-9322 suters@nmnh.si.edu

TABLADO, ALEJANDRO  
MUS. ARGENTINA CS. NATURALES  
"BERNARDINO RIVADAVIA"  
AV. ANGEL GALLARDO 470  
C1405DJR BUENOS AIRES, ARGENTINA  
p- (54 11) 4982 4494/5243 ext 18; f- (54 11) 4982 0306  
tablado@mail.retina.ar

TAHERA, QASEEM  
UNIVERSITY OF KARACHI  
MARINE REFERENCE COLLECTION & RESOURCE CENTRE  
KARACHI-75270, PAKISTAN  
p- 479001-7 ext. 2257, 2377

TAJKA, KEN-ICHI  
NIHON UNIVERSITY  
SCHOOL OF MEDICINE, OYAGUCHI  
DEPARTMENT OF BIOLOGY  
ITABASHI, TOKYO 173, JAPAN

TAKAHASHI, KEIICHI  
INTERNATIONAL CHRISTIAN  
UNIVERSITY, DEPT BIOL  
10-2, OSAWA 3-CHOME  
MITAKA-SHI, TOKYO 181, JAPAN  
p- (81) 422-33-3349; f- (81) 422-33-1449 [keiichi@icu.ac.jp](mailto:keiichi@icu.ac.jp)

TAKI, JYO  
HOKKAIDO ABASHIRI FISHERIES  
EXPERIMENTAL STATION, ABASHIRI  
HOKKAIDO 099-31, JAPAN

TALBOT, TIFFANY D.  
UNIV SOUTH FLORIDA  
DEPT BIOLOGY  
4202 E FOWLER AVE  
TAMPA, FL 33620-5150  
p- 813-974-2878 [ttalbot@chuma.cas.usf.edu](mailto:ttalbot@chuma.cas.usf.edu)

TAVARES, YARA A. G.  
CENTRO DE ESTUDOS DO MAR  
UNIVERSIDADE FEDERAL DO PARANA  
AV BEIRA MAR S/No. PONTAL DO SUL  
PARANAGUA, PARANA, 83255-000 BRAZIL  
p- (041) 4551333; f- (041) 4551105  
[ytavares@aica.cem.ufpr.br](mailto:ytavares@aica.cem.ufpr.br)

TEGNER, MIA  
SCRIPPS INST OF OCEANOGRAPHY  
DEPARTMENT OF ZOOLOGY, PKO A001  
LA JOLLA, CA 92093

TELFORD, MALCOLM  
UNIVERSITY OF TORONTO  
DEPARTMENT OF ZOOLOGY  
TORONTO, ONTARIO, M5S 1A1 CANADA  
p- 416-978-4843; f- 416-978-8532  
[telford@zoo.toronto.edu](mailto:telford@zoo.toronto.edu)

TERRY, RICHARD E.  
UNIVERSITY OF CINCINNATI  
DEPARTMENT OF GEOLOGY  
CINCINNATI, OH 45221

THANDAR, AHMED S.  
UNIVERSITY OF DURBAN WESTVILLE  
DEPARTMENT OF ZOOLOGY, P/BAG X54001  
DURBAN, 4000 SOUTH AFRICA  
p-7(31) 2044120; f- 27(31) 2044790  
[thandar@pixie.udw.ac.za](mailto:thandar@pixie.udw.ac.za)

THAPANAND, THANITHA  
KASETSART UNIVERSITY  
DEPT FISHERY BIOLOGY, FACULTY OF FISHERIES  
BANGKOK, 10900 THAILAND  
p- 66-2-5795575; f- 66-2-5795576 [ffistnt@ku.ac.th](mailto:ffistnt@ku.ac.th)  
[monica@thaicath.com](mailto:monica@thaicath.com)

THIERRY, JACQUES  
UNIVERSITE DE BOURGOGNE  
CENTRE DES SCIENCES DE LA TERRE  
6 BD GABRIEL  
DIJON, 21000 FRANCE  
p- 33-3-80-39-63-62; f- 33-3-80-39-63-87  
[jthierry@satie.u.bourgogne.fr](mailto:jthierry@satie.u.bourgogne.fr)

THOMAS, FLORENCE I.M.  
UNIV OF SOUTH FLORIDA  
DEPARTMENT OF BIOLOGY  
4202 EAST FOWLER AVE, LIF 136  
TAMPA, FL 33620-5150  
p- 813-974-9608; f- 813-974-3263  
[ftomas@chuma1.cas.usf.edu](mailto:ftomas@chuma1.cas.usf.edu)

THOMASSIN, BERNARD  
CENT.D'OCEANOGRAPHIE MARSEILLE  
STATION MARINE D'ENDOUME  
H TRAVERSE LA BATTERIE LIONS  
13007 MARSEILLE, FRANCE

THOMPSON, LARRY  
THE UNIVERSITY OF ALABAMA  
SCIENTIFIC COLLECTIONS BLDG, RM 425  
BOX 870345  
TUSCALOOSA, AL 35487-0345

THORNDYKE, MICHAEL C.  
DIRECTOR OF RESEARCH  
ROYAL HOLLOWAY, UNIVERSITY OF LONDON  
SCHOOL OF BIOLOGICAL SCIENCES  
EGHAM, SURREY, TW20 0EX ENGLAND, UK  
p- 01784-443766; f- 01784-470756  
[m.thorndyke@rhbnc.ac.uk](mailto:m.thorndyke@rhbnc.ac.uk)

THORSEN, MARIANNE S.  
UNIVERSITY OF COPENHAGEN  
MARINE BIOLOGICAL LABORATORY  
STRANDPROMENADEN 5  
DK-3000 HELSINGOR, DENMARK  
p- +45 49 213344; f- +45 49 261165  
[marilab@vm.uni-c.dk](mailto:marilab@vm.uni-c.dk)

TIAGO, CLAUDIO  
CEBIMar-USP  
UNIVERSIDADE DE SAO PAULO  
CP 83  
SAO SEBASTIAO-SP, 11600-970 BRAZIL  
p- +55 12 462-6455; f- +55 12 462-6646 [clgtiago@usp.br](mailto:clgtiago@usp.br)

TIEFENTHALER, LIESL  
SOUTHERN CALIFORNIA COASTAL  
WATER RESEARCH PROJECT  
7171 FENWICK LANE  
WESTMINSTER, CA 92683-5218  
[lieslt@sccwrp.org](mailto:lieslt@sccwrp.org)

TOMINAGA, HIDEYUKI  
FUKUI PREFECTURAL FUJISHIMA  
SENIOR HIGH SCHOOL  
2-8-30 BUNKYO  
FUKUI CITY, FUKUI PREF, 910-0017 JAPAN  
p- (+81) 776-24-5171; f- (+81) 776-24-5171  
[kashipan@po.sphere.ne.jp](mailto:kashipan@po.sphere.ne.jp)

TOMMASI, LUIZ ROBERTO  
CIDADE UNIVERSITARIA, BUTANTA  
INSTITUTO OCEANOGRAFICO DA USP  
CAIXA POSTAL NO 9075  
SAO PAULO, S.P., 05508-900 BRAZIL  
tommasi@mandic.com.br

TRONCOSO, JUAN F.  
MUSEO HISTORIA NATURAL  
CASILLA 1054  
CONCEPCION, CHILE  
p- 310932-227311; f- 41-225796  
jmtronco@fundch.cl

TURNER, RICHARD L.  
FLORIDA INST OF TECHNOLOGY  
DEPT BIOLOGICAL SCIENCES  
150 W UNIVERSITY BLVD  
MELBOURNE, FL 32901-6975  
p- 321-674-8196; f- 321-674-7238 rturner@fit.edu

TURON, XAVIER  
UNIVERSITY OF BARCELONA  
DEPT ANIMAL BIOLOGY (INVERTEBRATES)  
645 DIAGONAL AVE  
BARCELONA, 08028 SPAIN  
p- 34-93-4021441; f- 34-93-4035740  
xaviert@porthos.bio.ub.es

TUTERA, PETER  
87 GRAHAM ROAD  
ROSANNA EAST, 3084 AUSTRALIA  
p- (03) 457-3448; f- (03) 480-5740

TYLER, PAUL A.  
SOUTHAMPTON OCEANOGRAPHY CENTRE  
DEPARTMENT OF OCEANOGRAPHY  
EUROPEAN WAY  
SOUTHAMPTON, SO14 3ZH ENGLAND, UK  
p- 1703-592557; f- 1703-593059  
pat8@soc.soton.ac.uk

UBAGHS, GEORGES J.  
AVENUE BOIS LE COMTE 28  
4140 SPRIMONT, BELGIUM  
p- (04) 368-64-40

UEHARA, TSUYOSHI  
UNIVERSITY OF THE RYUKYUS  
COLLEGE OF SCIENCE, DEPT BIOLOGY  
SENBARU 1, NISHIHARA-CHO  
OKINAWA 903-01, JAPAN  
p- 98-895-8897 ueharago@sci.u.ryukyu.ac.jp

URBINA, MEDARDO BURGOS  
UNIVERSIDAD DE CONCEPCION  
INSTITUTO CENTRAL DE BIOLOGIA  
CONCEPCION, CHILE

UTHICKE, SVEN  
AUSTRALIAN INSTITUTE MARINE SCIENCE  
TOWNSVILLE, QLD, 4810 AUSTRALIA  
p- 0061-0747534444; f- 07-47725852  
suthicke@aims.gov.au

v.JUTERZENKA, KAREN  
INSTITUTE OF POLAR ECOLOGY  
WISCHHOFSTR. 1-3, GEB 12  
KIEL, D-24148 GERMANY  
p- +49 431 6001268; f- +49 431 6001210  
kvjuterzenka@ipoe.de

VADAS, ROBERT L.  
UNIVERSITY OF MAINE  
DEPT PLANT BIOLOGY & PATHOLOGY  
5722 DEERING HALL  
ORONO, ME 04469-5722  
p- 207-581-2974; f- 207-581-2969  
vadas@maine.maine.edu

VADET, ALAIN  
67 BLVD EURVIN  
BOULOGNE SUR MER, 62200 FRANCE  
p- 03 21 31 87 13 vadet.alain@wanadoo.fr

VAIL, LYLE  
LIZARD ISLAND RESEARCH STATION  
PMB 37  
CAIRNS, QUEENSLAND, 4870 AUSTRALIA  
p- +61(0)7 4060 3977; f- +61(0)7 4060 3977  
lizard@amsg.austmus.gov.au

VALENTINCIC, TINE  
INSTITUTE OF BIOLOGY  
ASKERCEVA 12  
LJUBLJANA 61000, YUGOSLAVIA

VALENTINE, JOE  
UNIVERSITY OF TASMANIA  
DEPT ZOOLOGY  
GPO BOX 252-05  
HOBART, TASMANIA, 7001 AUSTRALIA  
p- 03 6226 2507  
joseph\_v@postoffice.sandybay.utas.edu.au

VALENTINE, JOHN  
UNIVERSITY SOUTH ALABAMA  
DAUPHIN ISLAND SEA LAB  
BOX 369-370  
DAUPHIN ISLAND, AL 36528  
p- 334-361-7546; f- 334-361-7540  
jvalenti@jaguar1.usouthal.edu

VAN DER HAM, RAYMOND W.J.M.  
PIET HEINSTRAT 6  
2628 RK DELFT, THE NETHERLANDS  
p- 015-2612611

VAN HOUT, TESSA  
GROOTREESDIJK 72  
2460 KASTERLEE, BELGIUM  
p- 0032 14 85.10.73; f- 0032 14 85.10.73 tvhout@vub.ac.be

VANDENSPIEGEL, DIDIER  
ROYAL MUSEUM FOR CENTRAL AFRICA  
INVERTEBRATE SECTION  
TERVUREN, 3080 BELGIUM  
p- 32-2-7695411; f- 32-2-7695695  
dvdspiegel@africamuseum.be

VARAKSINA, GALINA S.  
INSTITUTE OF MARINE BIOLOGY  
PALCHEVSKY 17  
VLADIVOSTOK, 690041 RUSSIA  
f- 4232-310-900 faribm@visenet.marine.su

VAROTTO, RICARDO  
MUSEU NACIONAL - UFRJ  
DEPT INVERT- QUINTA DA BOA VISTA  
s/n SAO CRISTOVAO  
RIO DE JANEIRO RJ, 20940-040 BRAZIL  
p- +55 21 568-1319 ext.215; f- +55 21 568-8262 ext.232  
rvarotto@acd.ufrj.br

VASKOVSKY, V. E.  
INSTITUTE OF MARINE BIOLOGY  
PALCHEVSKY 17  
VLADIVOSTOK, 690041 RUSSIA  
f- 4232-310-900 vvas@imb.marine.su

VASQUEZ, JULIO  
UNIVERSIDAD CATOLICA DEL NORTE  
DEPTO DE BIOLOGIA MARINA, CASILLA 117  
COQUIMBO, CHILE  
p- 56-51-321-263; f- 56-51-311-287  
jvasquez@socompa.cecun.ucn.cl

VEATCH, STEVEN  
780-A COLUMBINE VILLAGE DRIVE  
WOODLAND PARK, CO 80863  
p- 719-687-1056 sgeoveatch@worldnet.att.net

VEGA, JUAN TORRES  
INST CIENC DEL MAR Y LIMNOL, UNAM  
LAB DE ECOLOGIA DE EQUINODERMOS  
APDO. POST. 70-305  
MEXICO, D.F., 04510 MEXICO  
p- 525-62258-02

VELAQUE, MARC  
UNIV. DES SCIENCES DE LUMINY  
LABORATOIRE D'E.B.V.M.  
CASE 901-70 RT LEON LACHAMP  
13288 MARSEILLE CEDEX 9, FRANCE

VELARDE, RONALD G.  
CITY OF SAN DIEGO  
MARINE BIOLOGY LABORATORY  
4918 NORTH HARBOR DR  
SAN DIEGO, CA 92106  
p- 619-692-4903; f- 619-692-4902 rgv@sddpc.sannet.gov

VENTURA, CARLOS RENATO R.  
UNIV FEDERAL RIO DE JANEIRO  
MUSEU NACIONAL, DEPT INVERTEBRADOS  
QUINTA DA BOA VISTA, SAO CRISTOVAO  
RIO DE JANEIRO, RJ, 20940-040 BRAZIL  
p- +55-21-568-1149; f- +55-21-568-1314 ventura@acd.ufrj.br

VERLING, EMMA  
UNIVERSITY COLLEGE CORK  
DEPT ZOOL & ANIMAL ECOLOGY  
LEE MALTINGS, CORK, IRELAND  
p- 051 384612; f- (021) 270562 emmaverling@hotmail.com

VIADA, STEPHEN T.  
CONTINENTAL SHELF ASSOC, INC  
759 PARKWAY ST  
JUPITER, FL 33477  
p- 561-746-7946; f- 561-747-2954 sviada@conshelf.com

VICKERY, MINAKO  
UNIV OF ALABAMA AT BIRMINGHAM  
DEPT BIOLOGY, CAMPBELL HALL  
1300 UNIVERSITY BOULEVARD  
BIRMINGHAM, AL 35294-1170  
minakos@norm.dpo.uab.edu

VIKTOROVSKAYA, GALINA I.  
TINRO - PACIFIC RESEARCH FISHERY CENTER  
4 SHEVCHENKO ALLEY  
VLADIVOSTOK, 690600 RUSSIA  
p- 7-423-225-95-04; f- 7-423-225-77-83 root@tinro.marine.su

VILLIER, LOIC  
CENTRE DES SCIENCES DE LA TERRE  
et UMR CNRS 5561  
6, BD. GABRIEL  
DIJON, F-21000 FRANCE  
L.villier@u-bourgogne.fr

VISTISEN, BODIL K.  
UNIVERSITY OF COPENHAGEN  
MARINE BIOLOGICAL LABORATORY  
STRANDPROMENADEN 5  
DK-3000 HELSINGOR, DENMARK  
p- +45 49 213344; f- +45 49 261165

VIVIANI, CARLOS A.  
UNIVERSIDAD DE LA SERENA  
CAMPUS ENRIQUE MOLINA  
LA SERENA, CHILE

VOLBEHR, UTE  
INSTITUTO DE LA PATAGONIA  
UNIVERSIDAD DE MAGALLANES  
CASILLA 113-D  
PUNTA ARENAS, CHILE  
f- 56-61-210567 uvolbehr@aoniken.fc.umag.cl

von BRAND, ELISABETH  
UNIVERSIDAD CATOLICA DEL NORTE  
DEPTO BIOLOGIA MARINA  
CASILLA 117  
COQUIMBO, CHILE  
p- (56) 51-321263; f- (56) 51-311287  
evonbran@socompa.cecun.ucn.cl

VOOGT, PETER A.  
UNIVERSITY OF UTRECHT  
CHEMICAL ANIMAL PHYSIOLOGY  
5 PRINCETON PLEIN  
3584 CC UTRECHT, THE NETHERLANDS

WALKER, CHARLES W.  
UNIVERSITY OF NEW HAMPSHIRE  
DEPT ZOOLOGY, RUDMAN HALL  
DURHAM, NH 03824  
p- 603-862-2111; f- 603-862-3784 cwwalker@christa.unh.edu

WALLACE, BRENDA  
UNIV OF ALABAMA AT BIRMINGHAM  
DEPT BIOLOGY  
1300 UNIVERSITY BLVD  
BIRMINGHAM, AL 35294-1170  
p- 205-934-8313; f- 205-975-6097 [bwallace@uab.edu](mailto:bwallace@uab.edu)

WARD, KEITH B.  
BIOMOLECULAR & BIOSYSTEMS SCIENCES  
& TECHNOLOGY DIVISION  
800 N QUINCY ST  
ARLINGTON, VA 22217-5660

WAREN, ANDERS H.  
NATURHISTORISKA RIKSMUSEET  
SEKTIONEN FOR EVERTEBRATZOOLOGI  
BOX 50007, S-104 05  
STOCKHOLM 50, SWEDEN  
p- 46-8-6664086; f- 46-8-6664125  
[anders.waren@nrm.se](mailto:anders.waren@nrm.se)

WASSON, KRISTINA  
UNIV ALABAMA, BIRMINGHAM  
BIOLOGY DEPT, UAB STATION  
1300 UNIVERSITY BLVD  
BIRMINGHAM, AL 35294-1170  
p- 205-934-8313; f- 205-975-6097  
[biof028@uabdpo.dpo.uab.edu](mailto:biof028@uabdpo.dpo.uab.edu)

WATERS, JOHNNY A.  
WEST GEORGIA COLLEGE  
DEPARTMENT OF GEOLOGY  
CARROLLTON, GA 30118  
[jwaters@uga.cc.uga.edu](mailto:jwaters@uga.cc.uga.edu)

WATTS, STEPHEN A.  
UNIV OF ALABAMA AT BIRMINGHAM  
DEPT BIOLOGY, CAMPBELL HALL  
1300 UNIVERSITY BLVD  
BIRMINGHAM, AL 35294-1170  
p- 205-934-8308; f- 205-975-6097  
[sawatts@uab.edu](mailto:sawatts@uab.edu)

WEBER, WALTER  
ZOOLOG INSTITUTE, ANIMAL PHYSIO  
UNIVERSITY OF COLOGNE  
15 COLOGNE 41  
WEYERTAL 119, GERMANY

WEBSTER, GARY D.  
WASHINGTON STATE UNIVERSITY  
DEPT GEOLOGY, PHYSICAL SCIENCE 1228  
PULLMAN, WA 99164-2812  
p- 509-335-4369; f- 509-335-7816  
[webster@wsu.edu](mailto:webster@wsu.edu)

WELSCH, ULRICH  
ANATOMISCHE ANSTALT  
UNIVERSITAT MUNCHEN  
PETTENKOFERSTRASSE 11  
MUNCHEN, 80336 GERMANY  
p- +49 89 5160 4821; f- +49 089 5160 4897  
[welsch@anat.med.uni.muenchen.de](mailto:welsch@anat.med.uni.muenchen.de)

WHITE, CHRIS  
NOVA UNIV OCEANOGRAPHIC CENTER  
8000 NORTH OCEAN DRIVE  
DANIA, FL 33004  
p- 954-722-1731; f- 305-947-8559  
[whitec@ocean.nova.edu](mailto:whitec@ocean.nova.edu)

WIDDISON, ROSANNE  
UNIVERSITY OF BIRMINGHAM  
PALAEOBIOLOGY RESEARCH GROUP  
SCHOOL OF EARTH SCIENCES  
EDGBASTON, BIRMINGHAM, B15 2TT ENGLAND, UK  
p- +44 121 4143486; f- +44 121 4144942  
[r.e.widdison@bham.ac.uk](mailto:r.e.widdison@bham.ac.uk)

WIEDENMEYER, W.  
INSTITUT FUR MEEERESKUNDE  
ABT. FISCHEREIBIOLOGIE  
DUSTERNBROOKER WEG 20  
KIEL, D-24105 GERMANY

WIGHAM, BEN  
DEEPSEAS RESEARCH GROUP  
SOUTHAMPTON OCEANOGRAPHY CENTRE  
EMPRESS DOCK, EUROPEAN WAY  
SOUTHAMPTON, SO14 3ZH ENGLAND, UK  
p- +44(0)1703 596357/59; f- +44(0)1703 596247  
[bdw@soc.soton.ac.uk](mailto:bdw@soc.soton.ac.uk)

WILKIE, IAIN C.  
GLASGOW CALEDONIAN UNIVERSITY  
SCHOOL BIOLOGICAL & BIOMEDICAL SCIENCES  
70 COWCADDENS ROAD  
GLASGOW, G4 OBA SCOTLAND, UK  
p- 0141-331-8515; f- 0141-331-3208  
[i.Wilkie@gcal.ac.uk](mailto:i.Wilkie@gcal.ac.uk)

WILLCOX, MARK S.  
LIVERPOOL JOHN MOORES UNIV  
BIOLOGICAL & EARTH SCIENCES  
BYROM STREET  
LIVERPOOL, L3 3AF ENGLAND, UK  
p- 00 44 151-231-2026; f- 00 44 151-298-1014  
[m.willcox@livjm.ac.uk](mailto:m.willcox@livjm.ac.uk)

WILLIAMSON, JANE E.  
THE UNIVERSITY OF NEW SOUTH WALES  
SCHOOL OF BIOLOGICAL SCIENCE  
SYDNEY NSW 2052, AUSTRALIA  
p- (02) 9385 2080; f- (02) 9385 1558  
[j.williamson@unsw.edu.au](mailto:j.williamson@unsw.edu.au)

WILSON, MALANIA M.  
1280 FREIL RD  
PALM BAY, FL 32905  
p- 407-984-5352 [mwilson@fit.edu](mailto:mwilson@fit.edu)

WIRTZ, PETER  
UNIVERSIDADE DA MADEIRA  
LARGO DO COLEGIO  
FUNCHAL, P-9000 PORTUGAL  
[biomar@dragoeiro.uma.pt](mailto:biomar@dragoeiro.uma.pt)

WOOD, JANELLE A.  
FLORIDA INST OF TECHNOLOGY  
DEPT OF BIOLOGICAL SCIENCES  
150 W UNIVERSITY BLVD  
MELBOURNE, FL 32901-6975  
p- 407-984-2640; f- 407-984-8461 [janelle@winnie.fit.edu](mailto:janelle@winnie.fit.edu)

WOODLEY, JEREMY D.  
DISCOVERY BAY MARINE LAB, PO BOX 35  
DISCOVERY BAY, JAMAICA, WEST INDIES  
[woodley@mcmaster.ca](mailto:woodley@mcmaster.ca)

WORHEIDE, GERT  
INSTITUT UND MUSEUM, GEOLOGIE & PALAONTOLOGIE  
GOLDSCHMIDTSTR 3  
GOTTINGEN, D-37077 GERMANY  
p- 49-551-397945; f- 49-551-397996 [gwoerhe@gwdg.de](mailto:gwoerhe@gwdg.de)

WRAY, GREGORY A.  
DUKE UNIVERSITY  
DEPT BIOLOGY, BOX 90325  
DURHAM, NC 27708-0325  
p- 919-684-6696; f- 919-684-6168 [gwrays@duke.edu](mailto:gwrays@duke.edu)

YAKOVLEV, SERGHEY N.  
INSTITUTE MARINE BIOLOGY, RUSSIAN ACAD SCI  
PALCHEVSKY 17  
VLADIVOSTOK, 690041 RUSSIA  
p- 7-423-231-09-06; f- 7-423-231-09-00  
[faribm@visenet.iasnet.com](mailto:faribm@visenet.iasnet.com)

YAKOVLEV, YURI  
INSTITUTE MARINE BIOLOGY, RUSSIAN ACAD SCI  
PALCHEVSKY 17  
VLADIVOSTOK, 690041 RUSSIA  
f- 4232-310-900 [faribm@visenet.marine.su](mailto:faribm@visenet.marine.su)

YAMAGUCHI, MASASHI  
UNIVERSITY OF THE RYUKYUS  
DEPT MARINE SCIENCES  
SENBARU 1, NISHIHARA  
OKINAWA 903-01, JAPAN  
p- +81-98-895-8561; f- +81-98-895-2414  
[coral@sci.u-ryukyu.ac.jp](mailto:coral@sci.u-ryukyu.ac.jp)

YANAGISAWA, TOMIO  
OGASAWARA RESEARCH STATION  
TOKYO METROPOLITAN UNIV.  
CHICHI-JIMA, OGASAWARA  
TOKYO 100-21, JAPAN  
p- 04998-2-2981; f- 04998-2-2981

YEVDOKIMOV, ALEXANDR  
34-21 UTKINSKAYA STREET  
VLADIVOSTOK PRIMORSKY, 690002 RUSSIA  
p- 4232-413450; f- 4232-410522 [dunupi@hotmail.com](mailto:dunupi@hotmail.com)

YOKOTA, YUKIO  
AICHI PREFECTURAL UNIVERSITY  
DEPT APPLIED INFO TECH, BIOL LAB  
NAGAKUTE, AICHI  
AICHI 480-1198, JAPAN  
p- +81-561-64-1111 ext 3308 or 3320; f- +81-561-64-1108  
[yokota@ist.aichi-pu.ac.jp](mailto:yokota@ist.aichi-pu.ac.jp)

YOSHIZATO, KATSUTOSHI  
HIROSHIMA UNIVERSITY  
DEPT OF BIOL SCIENCE  
1-3-1, KAGAMIYAMA  
HIGASHI-HIROSHIMA, 724, JAPAN  
p- 81-824-24-7440; f- 81-824-24-1492  
[kyoshiz@ue.ipc.hiroshima-u.ac.jp](mailto:kyoshiz@ue.ipc.hiroshima-u.ac.jp)

YOUNG, CRAIG  
HARBOR BRANCH OCEANOGR INST  
DEPT. LARVAL ECOLOGY  
5600 OLD DIXIE HIGHWAY  
FORT PIERCE, FL 34946  
p- 407-465-2400 ext 303; f- 407-488-0757 [youngc@hboi.edu](mailto:youngc@hboi.edu)

YRAG, CHERRYL  
4TH- 21ST ST, NAZARETH  
CAGAYAN DE ORO CITY, 9000 PHILIPPINES  
p- 8581714 [kingkoi@mailcity.com](mailto:kingkoi@mailcity.com)

YUND, PHIL  
DARLING MARINE CENTER  
193 CLARKS COVE RD  
WALPOLE, ME 04573  
p- 207-563-3146 EXT. 217; f- 207-563-3119  
[philyund@maine.maine.edu](mailto:philyund@maine.maine.edu)

ZADOROZHNY, PAVEL  
TINRO  
PACIFIC RESEARCH FISHERY CENTER  
4 SHEVCHENKO ALLEY  
VLADIVOSTOK, 690600 RUSSIA  
p- (07-4232)-257783 [root@tinro.marine.su](mailto:root@tinro.marine.su)

ZAGHBIB-TURKI, D.  
DEPT. SCIENCES DE LA TERRE  
FACULTE DES SCIENCES DE TUNIS  
CAMPUS UNIVERSITAIRE  
TUNIS 1060, TUNISIA  
p- 216-1-512-600; f- 216-1-500-666

ZAVODNIK, DUSAN V.  
CENTER MARINE RESEARCH ROVINJ  
"RUDJER BOSKOVIC" INSTITUTE  
ROVINJ, HR-52210 CROATIA  
p- 385-52-811-544; f- 385-52-813-496  
[dzavodnik@cim.irb.hr](mailto:dzavodnik@cim.irb.hr)

ZEIDLER, WOLFGANG  
SOUTH AUSTRALIAN MUSEUM  
NORTH TERRACE  
ADELAIDE, S.A. 5000, AUSTRALIA  
p- +618 2077491; f- +618 2077222  
[samuseum@ozemail.com.au](mailto:samuseum@ozemail.com.au)

ZITT, JIRI  
CZECH ACADEMY OF SCIENCES  
GEOLOGICAL INSTITUTE  
ROZVOJOVA 135  
165 00 PRAGUE 6, CZECH REPUBLIC  
p- 24-31-14-21; f- 24-31-15-78 [zitt@gli.cas.cz](mailto:zitt@gli.cas.cz)

☆☆☆☆☆ CURRENT RESEARCH ☆☆☆☆☆

ABREU, MERCEDES - Systematics and reference collections of macroalgae and marine invertebrates from the Archipelago Jardines de la Reina; General evaluation of the ecological state of the Cuban reefs and monitoring of the Cuban regional state of CARICOMP; studying echinoderms of Caribbean Mexico and the coasts of Cuba.

ADAMS, NIKKI - I'm examining the cellular and molecular targets of UVR in sea urchin eggs and embryos that lead to UV-induced delays in division and morphological abnormalities such as packed blastulae and exogastrulation.

ADDISON, JASON A. - Population genetics of *Strongylocentrotus drobachiensis*.

AGATSUMA, YUKIO - Ecological studies on population dynamics of the sea urchin *Hemicentrotus pulcherrimus*.

AHLGREN, MOLLY - Biology of the Red Sea Cucumber (*Parastichopus californicus*). Seasonal habitat use, population dynamics, role in processing organic matter in shallow subtidal sediments, diet and digestion, seasonal changes in body composition during visceral resorption and regeneration.

ALBI, YVONNE Z. - Working on Cretaceous echinods from the Santa Ana Mountains, southern California which have not been described before.

ALI, MOHAMED SAID M. - study of some Jurassic and Cretaceous echinoids of Sinai, Egypt.

ALLEN, JOHN A. - deep-sea benthos of the Atlantic.

ALLISON, WILLIAM R. - I am a coral reef ecologist, and so am generally interested in Echinoderms. I have however, a particular interest in all facets of the life and times of *Culcita* spp. I am looking into the taxonomy and ecology of the species in Maldives, with special interest in its feeding ecology; completing research on reef survey methods and the status of Maldivian reefs.

ALVA, VICTOR - trophic ecology of benthonic suspension organisms.

ALVAREZ, LEONARDO RAMON - Review of the Echinoderms of the Atlantic coast of Colombia.

ANDACHT, TRACY M. - studying the mechanism of dorsoventral polarity disruption and inhibition of fertilization envelope elevation by nickel chloride in the sea urchin embryo, *Lytechinus variegatus*.

ANDERSEN, AASMUND - study of chemically induced predator responses on *Strongylocentrotus drobachiensis*.

ANDERSON, EDWIN J. - Hierarchic cyclic stratigraphy of the Lower Cretaceous' Purbeckian' facies in Southern Spain-Dorset-French Jura.

ANDERSON, OWEN - commercial fisheries research and marine ecology; population biology of commercial species of sea urchins in New Zealand, and the collection and identification of shallow water and deep-sea

echinoderms.

ANDERSON, ROLAND C. - an escape action of the asteroid *Poraniopsis inflata* in response to other sea stars.

ARAKAKI, YUJI - Taxonomy of the sea urchin, *Echinometra mathaei* and *E. oblonga*.

ARCHER, JEFFREY E. - Culture of echinoderms - holothurians and echinoids. Culture of reef fish and invertebrates for the aquarium trade.

ARONSON, RICHARD B. - patterns of predation on echinoderms in time and space from the tropics to Antarctica.

ASHA, PAYIKAT - Breeding, seed production and sea-ranching of sea cucumber *Holothuria scabra*.

AUSICH, WILLIAM I. - early radiation and phylogeny of crinoids; crinoid classification; crinoid taphonomy; Lower Mississippian crinoid macroevolution.

BALSER, ELIZABETH J. - mechanisms of asexual reproduction in echinoderm larvae.

BANGI, HELEN GRACE P. - culture and management of the sea urchin *Tripneustes gratilla*; pilot testing of sea urchin grow-out culture in Bolinao, Pangasinan, Philippines.

BARBOSA LEDESMA, ISRAEL FABRICIO - taxonomic study of Mexican sea urchin, particularly Family Cidaridae, species of *Hesperocidaris*.

BARTSCH, ILSE - epi- and endozoa of ophiuroids.

BASCH, LARRY V. - Ecological consequences of sea otter recolonization on nearshore benthic communities and resources in Glacier Bay, Alaska.

BAUER, JOHN C. - A morbid laboratory *Diadema antillarum* was recently discovered with flagellated protozoans in the coelomic fluid (along with phagocytic coelomocytes). Studies are now being conducted to culture the flagellates and to trace the route(s) of the infection which led to the mortality.

BAUMILLER, TOMASZ K. - ecology and functional morphology of recent isocrinids; taphonomy of arms and stalks of articulates and advanced cladids vs. other Paleozoic taxa; diversity of Permian and Triassic crinoids and effects of the P/T extinction; patterns of turnover and extinction of Paleozoic crinoids; ecology of *Seirocrinus*; borings in Paleozoic pelmatozoans.

BAZHIN, ALEXANDER - monitoring the condition of sea urchin populations (*Strongylocentrotus droebachiensis*, *S. polyacanthus*) along the Kamchatka peninsula shore.

BEAVER, HAROLD H. - structure and function of blastoid summit plates.

BECKER, JOHANN - marine invertebrates of Brazilian oceanic islands, including especially echinoderms.

BEGBIE, KIRSTEN M. - studies on the hyponeural nervous system of the brittlestar, *Ophiura ophiura*.

BELL, BRUCE M. - Edrioasteroids.



- BELL, MIKE - Trace fossils of ophiuroids and asteroids from Lower Cretaceous of Chile, South America. Evidence for Cretaceous echinoderm aggregation.
- BENAVIDES, MILENA - epifauna of the continental shelf of the Caribbean coast of Colombia (300 to 500 m) - (thesis in progress).
- BENTLEY, ANDREW C. - biology of the sand dollar, *Echinodiscus bisperforatus* along the southeastern coast of South Africa, encompassing growth, reproduction, genetics, larval biology etc.
- BERENTS, PENELOPE B. - Collection manager of Echinoderm collections.
- BERGEN, MARY - The Southern Bight Pilot Project - a survey of soft bottom benthic communities between 10 & 200 m between Point Conception, California and the Mexican border.
- BERTRAM, DOUGLAS F. - evolution and ecology of modes of development in echinoids.
- BIERMANN, CHRISTIANE H. - Population genetic structure in the circumantarctic sea urchin genus *Sterechinus*; Reproductive isolation and population genetics in the Strongylocentrotidae (Echinoidea); Camarodont phylogeny.
- BILLETT, DAVID S.M. - environmental impact on the deep sea; taxonomy of the genus *Mesothuria* (Holothuroidea).
- BIRENHEIDE, RUDIGER - Echinoderm aquaculture.
- BIRKELAND, CHARLES E. - coral reef management.
- BIRYUKOVA, INGA V. - chemoreception; chemosensory systems and its morphogenesis in the marine invertebrates.
- BLAKE, DANIEL B. - The Triassic asteroid *Trichasteropsis* (with H. Hagdorn); The Carboniferous asteroid *Compsaster*; Early stelleroids from Utah (with T. Guensburg, J. Sprinkle, C. Sumrall).
- BLUHM, HARTMUT - Holothuroidea as possible indicators for physical disturbance impacts in the deep sea.
- BOCKELIE, JOHAN F. - Rhombiferan cystoids, Scandanavia.
- BOCZAROWSKI, ANDRZEJ - Devonian Nonpelmatozoan Echinoderms (Ophiuroidea, Cyclocystoidea, Ophiocystioidea, Echinoidea, Holothuroidea) Mesozoic Nonpelmatozoan Echinoderms (Asteroidea, Ophiuroidea, Echinoidea, Holothuroidea) Triassic articulated ophiuroids from Poland.
- BONASORO, FRANCESCO - regeneration of crinoids.
- BORGES, MICHELA - Systematics and ecology of ophiuroids from southeastern Brazil.
- BORRERO, GIOMAR - Taxonomy and distribution of echinoderms on the continental shelf from 300- 500 meters depth between Punta Gloria and Cape Tiburon (Caribbean coast of Colombia).
- BORZONE, CARLOS A. - Matinhos sandy beach replenishment and its impact on the benthic macrofaunal

nearshore community; echinoderms of Parana's coastal waters, Brazil.

BOSCH, ISIDRO M. - UV effects on embryonic development of Antarctic and tropical echinoderms; Spawning periodicity of zebra mussels in New York's Finger Lakes.

BOUDOURESQUE, CHARLES F. - effect of the invasive introduced alga *Caulerpa taxifolia* on *Paracentrotus lividus*: population dynamics and diet; long term changes of *Paracentrotus lividus* (sea urchin) populations in a protected area and a non-protected area.

BOURGOIN, ALLAIN - studying the possibility of commercializing the green sea urchin *Strongylocentrotus drobachiensis* on the northeastern coast of New Brunswick.

BREGMAN, YURIY E. - Size-age structure and body growth studies of commercial sea urchins *Strongylocentrotus intermedius* and *S. nudus* at Japan Sea and Kuril Islands Coasts.

BRETON, GERARD - Tethysian Saccocomid Cretaceous crinoids; Asteroid phylogeny - Mesozoic - Europe, Africa.

BREY, THOMAS - Antarctic Echinoids: Diet, Growth. Antarctic Ophiuroids: Growth. Antarctic Asteroids: Diet, Population Dynamics.

BROGGER, MARTIN I. - Biodiversity of the South Atlantic Ocean invertebrates in the Buenos Aires province area; trophic ecology of primitive asteroids (*Astropecten* spp. and *Luidia* spp.)

BROWER, JAMES C. - Taxonomy, functional morphology, paleoecology, ontogeny and phylogeny of Ordovician crinoids and blastozoans from North America.

BUITRON-SANCHEZ, BLANCA E. - Cenozoic echinoderms (Stelleroidea and echinoidea) from Baja California, Mexico.

BUNDRICK, CARLA - Occurrence and distribution of *Amphiodia occidentalis* and brooding *Amphiodia* species; Amphiuroid systematics.

BURCH, BEATRICE L. - Working on foraminifera in gut of spatangoid echinoids of Hawaii (hopefully in the next spring with Rich Mooi).

BURNS, CASEY - Three possible new species of echinoids from the Eocene of Oregon at the Burke Museum in Seattle.

BUSSARAWIT, SOMCHAI - Taxonomic study of echinoderms from the Andaman Sea, west coast of Thailand.

BYRNE, MARIA - Life history evolution, echinoderm reproduction and development, ophiuroid functional morphology, echinoderm fisheries.

CALTAGIRONE, ANGELA - Sea urchin aquaculture.

CAMERON, R. ANDREW - A promoter trap strategy for finding embryonic gene regulatory regions in the sea urchin genome; The spatial expression of known patterning genes in sea urchin larval development; A

microsatellite analysis of homozygosity in an inbred line of sea urchins.

CAMPAGNA, SOPHIE - Stock assessment of the sea cucumber *Parastichopus californicus* in British Columbia. Field studies to test harvest rates and estimate biomass.

CAMPBELL, ALAN - Fisheries stock assessment, ecology of red sea urchins in British Columbia, Canada.

CAMPBELL, ANDREW C. - Coral reef/ echinoid relations; Taxonomy, systematics and ecology of diadematid echinoids; Distance chemoreception in echinoids and asteroids; Bioerosion by echinoids; Sea turtles.

CAMPBELL, DAVID B. - Feeding behavior of *Asterias*.

CAMPOS-CREASEY, LUCIA S. - Taxonomy of holothurians from the northeast coast of Brazil.

CANDIA-CARNEVAL, M. DANIELA - Crinoid arm regeneration; structure, physiology and biomechanics of complex musculo-skeletal systems (echinoid lantern, ophiuroid masticatory apparatus).

CAREY JR, ANDREW G. - Ecology of mega-epifauna of Mendocino Ridge and papers on Arctic and deep-sea benthos.

CASTRO, JOAO - Human predation on SW Portugal rocky shores: activities and impacts; Ecology of SW Portugal rocky shores: macrobenthic populations and communities.

CHAO, SHYH-MIN - Population dynamics of the shallow-water holothurians of Taiwan; systematics of the echinoderms from Taiwan.

CHAVARRO, SONIA BEJARANO - Reef ophiuroid ecology, habitat preferences, species occupying sponges.

CHEN, CHANG-PO - Ontogenesis of skeletal plate patterns, gonad, and gonapores in the progenerative *Sinaechinocyamus mai*.

CHENUIL, ANNE - Consequences of developmental mode on the planctotrophic larva in spatangoids: from population biology to phylogenesis.

CHIA, FU-SHIANG - retired - writing articles on environmental issues, particularly on marine environment.

CHICCA, ANGIE - Volunteer collector for Birch Aquarium at Scripps Institution of Oceanography.

CLARK, ROGER N. - Asteroidea of the Aleutian Islands, Alaska (especially genera: *Hippasteria*, *Solaster* and *Pteraster*); Echinoderms of Alaska; Deepsea echinoderms of the North American Pacific Coast (200-5000 m).

CLEMENTS, LEE ANN J. - Effects of flow rate on skeletal regeneration in the burrowing brittlestar *Ophiophragmus filograneus*; gene expression during arm regeneration in two infaunal brittlestars: *Microphiopholis gracillima* and *Ophiophragmus filograneus*; larval toxicology - the effects of sublethal Zn exposure on larvae of the sea urchin *Lytechinus variegatus*.

CLOUSE, RONALD M. - Taxonomy and behavior of *Bohadschia marmorata* and *B. bivittata* (Holothuroidea) from Micronesia.

- COLON-JONES, D. ELIZABETH - Rearing *Diadema* larvae; rearing coral larvae; studying the sediment regime on Biscayne National Park reefs; examining calcification rates of corals.
- CONAND, CHANTAL - Holothurian fisheries (Indian Ocean, Madagascar); asexual reproduction in sea cucumbers; population biology of the sea urchin *Colobocentrotus atratus*; biodiversity of reef echinoderms (La Reunion).
- COSTELLO, MARK J. - Developing a European Register of Marine Species (details at web site [erms.biol.soton.ac.uk](http://erms.biol.soton.ac.uk)).
- CREASER, EDWIN P. - Green sea urchin CPUE and management Maine.
- CRUMP, ROBIN G. - Asteroid development and ecology.
- CUNHA DE JESUS, DORA MARIA - Seaweed harvest impact in echinoderm populations of SW coast of Portugal.
- DAFNI, JACOB M. - Echinoid growth.
- DALBY, JR., JAMES E. - Growth of arctic ophiuroids in relation to ice cover.
- DALGLEISH, CLAIRE - Our company is currently working with macrobenthos sampled from the North East Atlantic margin, mainly in the Faroe-Shetland channel as part of environmental monitoring programmes within the oil and gas industry, UK.  
[www.ert.co.uk](http://www.ert.co.uk) - Environment and Resource Technology's Homepage offering an introduction to a wide range of inhouse environmental capabilities
- DAVOULT, DOMINIQUE - Ecology and functioning (carbon and nitrogen fluxes at the water-sediment interface) in coastal benthic communities with special reference to a dominant species, the ophiuroid *Ophiothrix fragilis* (Abildgaard); interactions between physics (hydrodynamism) and biology (suspension-feeding behaviour) for metabolism and recruitment.
- DAYTON, PAUL K. - Benthic ecology.
- DE RIDDER, CHANTAL J.M. - Symbioses in echinoids; food and feeding mechanisms in echinoids; taxonomy and biogeography of Antarctic echinoids.
- DE WIT, WALTER M.J. - Fossil echinoderms in fluvial and ice-age deposits of Holland.
- DEAN, JULIETTE - Ordovician divergence of asteroids and ophiuroids.
- DEARBORN, JOHN H. - Identification manual for NW Atlantic ophiuroids; Gulf of Maine ophiuroid ecology; crinoids and ophiuroids of the Antarctic; functional morphology of ophiuroid podia.
- DETWILER, PAUL - Population dynamics of echinoids, phenotypic plasticity and life history variation among ecotypes, echinoid/coral interactions, and microbial flora associated with echinoids.
- DEVIN, MICHAEL G. - Developing commercial sea urchin culture techniques (Aquaculture).

- DEWAEL, YANNICK - Nervous control of the luminescence on three luminous brittlestars. This year, I will try to patch-clamp on ophiurid luminous cells.
- DIEHL, WALTER J. - Effects of environmental stress on multilocus heterozygosity-growth relationships in invertebrates.
- DOBSON, WILLIAM E. - Population biology of *Ophiura sarsi* on continental slope off North Carolina; use of skeletal growth bands in ophiuroid ossicles as biological markers for sublethal predation and population ecology experiments.
- DOLMATOV, IGOR Y. - Regeneration mechanisms and their changes during individual development of echinoderms.
- DOMINGUEZ, PATRICIO - Working on early echinoderms, especially Cambrian and Ordovician Pelmatozoans and Carpoids from Spain.
- DONOVAN, STEPHEN K. - Fossil crinoids and echinoids of Barbados and the Grenadines - paper in preparation on Tertiary crinoids from Carriacou and Barbados (with C.J. Veltkamp); paper in preparation on systematics of Pleistocene echinoids from Barbados; fieldwork in Carriacou planned for summer 2000. British Ordovician crinoids - describing exceptionally well-preserved crinoids from the Middle Ordovician of the Shelve Inlier (with W. Fone and D.N. Lewis). Ordovician decapitated crinoids - paper in preparation (with D. Schmidt).
- DORNBOS, STEPHEN Q. - Paleoecology of helicoplacoids and other Cambrian suspension-feeding echinoderms (for Masters Thesis).
- DRUMM, DARRIN - Researching traditional holothurian fishery in the Cook Islands.
- DRUMMOND, ANNE E. - intra and interspecific agnostic behaviour in echinoids; wave action and consequences for *E. mathaei*, *S. variolaris*, *D. savignyi*.
- DUPONT, SAMUEL - Bioluminescence in *Amphipholis squamata* (Echinodermata: Ophiuroidea): a suitable model for studying microevolution (for PhD thesis).
- EAGLE, MIKE - Mesozoic Crinoidea of New Zealand; Cenozoic Comatulida of New Zealand; 3. Fossil echinoderms of New Zealand.
- EBERT, THOMAS A. - 1) Finishing work on growth and mortality of red and purple sea urchins (*Strongylocentrotus franciscanus* and *S. purpuratus*) along the west coast of North America. 2) The life-history consequences of the evolutionary timing of different modes of reproduction in ophiuroids.
- EBLE, GUNTHER J. - Evolutionary dynamics in disasteroids, holasteroids and spatangoids; post-metamorphic spatangoid development; phylogeny of disasteroids, early holasteroids and early spatangoids.
- EEKELERS, DIRK - Biodiversity and distribution of asteroids on the coral reefs of Kenya.
- ELISEIKINA, MARINA G. - Functions of echinoderms lectins; physiological and reparative regeneration of echinoderm internal organs.

- ELLERS, OLAF W. - Growth of sand dollar teeth; catch collagen.
- EMLET, RICHARD B. - Functional morphology of echinoderm larval evolution of echinoid life histories and development.
- ENTRAMBASAGUAS, LAURA DE - Biology, ecology and biogeography of the Cape Verde Island's echinoderms (including taxonomy).
- ETNIER, SHELLEY - Comatulid crinoids.
- ETTENSCHNIG, FRANK R. - Middle Ordovician edrioasteroid firmground; Paleozoic stemless crinoids; Taxonomy, ecology, and functional morphology of the pelagic crinoid *Saccocoma*.
- EVDOKIMOV, VLADIMIR V. - Influence of ecological conditions on sea urchins ontogenesis in coastal communities.
- FARMANFARMAIAN, A. VERDI - Growth hormone and nitrogen retention.
- FAY, ROBERT O. - Ovachita Belt bibliography.
- FEDER, HOWARD M. - The deep benthic environment in Port Valdez, Prince William Sound, Alaska; the feeding biology of the sea star *Pycnopodia helianthoides* in Prince William Sound, Alaska; the deep benthos in Prince William sound 16 months after the Exxon Valdez oil spill; the macrofauna (infauna and epifauna--which includes large numbers of sea-star species) in the southeastern Chukchi Sea.
- FERAL, JEAN-PIERRE - Structure of habitat and dispersal strategies; effects of developmental modes on spatial and genetic structuring and on evolutionary processes (mainly in echinoids - annelids and molluscs also used).
- FERGUSON, JOHN C. - Madreporite functions and water volume relationships in echinoderms - currently on echinoids and holothuroids.
- FERNANDEZ, CATHERINE - Reproduction and population dynamic in lagoonal environment.
- FERRAZ, ROGERIO R. - Scientific support to management of the small invertebrate resources of the Azores (RIVA).
- FERRIER, DREW - Ophiuroid ecology (distribution, feeding and behavior).
- FLAMMANG, PATRICK - Adhesion in echinoderms: An integrated study - biomechanical, morphological, molecular - of tube foot temporary adhesion, Cuvierian tubule adhesion, and larval fixation.
- FOLLOSCO, MINDA P. - Artificial culture of economically important sea cucumber.
- FONTANELLA, FRANK M. - A comparison of ossicle arrangement and morphology in *Echinaster sentus*, *E. spinulosus*, *E. paucispinus* from the western Atlantic and Gulf of Mexico and a yet undescribed species from the shallow waters from the Gulf of Mexico.
- FORET, TIMOTHY W. - Regeneration rates of *Luidia* in the field and the energetics of regenerative

development; have begun thesis examining the prevalence of subcuticular bacteria in Gulf Coast (Florida) asteroids.

FOSTER, MERRILL W. - Ordovician echinoderms from western Virginia; Atlantic Ocean brachiopods; Antarctic and subAntarctic brachiopods; paleobiology of Pennsylvanian invertebrates in Illinois.

FOX, DAVID J. - Analysis of articulation in the arms of *Ophiocoma echinata* and *Ophiocoma wendti*.

FRANKEL, EDGAR - Coral reef lagoon sedimentation; coastal lakes, N.S.W.; volcanic ash - Mediterranean Sea; tectonics - eastern Mediterranean sea (ODP160)

FREEMAN, STEVEN M. - Relationships between macro-epibenthic faunas and the seabed. Mapping benthic distributions using acoustic ground discrimination systems and GIS. Patterns in the geographical distribution of Echinoderms and their association with habitat complexity.

FRONTANA URIBE, SARITA CLAUDIA - Taxonomic and distributional study of invertebrates from Clipperton Island, including echinoderms.

FRYE, BRIAN - Morphometrics project focussing on the sand dollars *Encope borealis* and *Encope californica*.

FUJITA, TOSHIHIKO - biology of *Coscinasterias acutispina*; ecology of Recent and fossil *Ophiura sarsii*; ophiuroid's vertebrae (morphology, age determination); taxonomy of ophiuroids and asteroids in Japanese and tropical Pacific waters; biology of *Diadema* in coral reef area; investigation and re-examination of Ludwig Doderlein's collection from Japan.

FUKUYAMA, ALLAN K. - Looking at recovery of intertidal invertebrates in Prince William Sound, Alaska following the 1989 Exxon Valdez oil spill and am particularly interested in molluscan and echinoderm assemblages and the contrast in recovery patterns between areas that were treated with hot-water, high pressure treatment with areas that were oiled and untreated.

GAGE, JOHN D. - Deep-sea biology: shelf-edge benthic fluxes, and sediment community dynamics; deep-sea brittle star growth, spatial distribution and demographic modelling.

GAGNON, JEAN-MARC - Bioturbation by and foraging behaviour of deepwater echinoderms: observations in mesocosms.

GALLEMI, JAUME - Cretaceous echinoids (Tethyan - worldwide); systematics, biostratigraphy and palaeoecology.

GALLEY, ELIZABETH - Reproductive responses of bathyal Antarctic echinoderms to the seasonal flux of surface derived phytodetritus.

GANDOLFI, SILVIA MARIA - Benthic community structure and feeding behavior of asteroids for a PhD program at the University of Sao Paulo, Brazil.

GARRISON, ROBERT D. - Designing and building a *Paracentrotus lividus* aquaculture research facility in Sardinia, Italy for a behavior, aquaculture and fishery enhancement program.

GEBRUK, ANDREY V. - Deep-sea holothurians (order Elasipodida and, in part, Fam. Synallactidae).

- GENTIL, FRANCK A. - Population dynamics of ophiuroid species in soft-bottom community of the English Channel.
- GEORGE, SOPHIE B. - Maternal effects on larval growth and development of echinoderms; morphological and behavioral responses of echinoderm larvae to salinity gradients.
- GIBBS, BARBARA R. - Working on benthic sampling projects in the Florida Keys, Dry Tortugas, the northern Gulf of Mexico, and the Atlantic and Pacific coasts.
- GIBSON, MICHAEL A. - Epibiont paleoecology of middle Paleozoic fossils; Cretaceous paleoecology; Taphonomy of Devonian fossils from Tennessee.
- GIL CID, MARIA DOLORES - Cambrian and Ordovician echinoderms and trilobites from Spain; palaeological aspects, morphology and function.
- GINANOVA, TALIA T. - Muscle regeneration in holothurians.
- GIRASPY, BENI - Culture of sea cucumber.
- GIUDICE, GIOVANNI - Regulation of heat shock protein (hsp) synthesis in sea urchin embryos; apoptosis in sea urchin development; regulation of ribosomal RNA synthesis in sea urchin (*Paracentrotus lividus*) development.
- GIULIANO, LAURA - Studying sea urchin interspecific relationships. Particularly, I am interested in symbiotic and/or pathogenic bacteria colonizing the sea urchin (with special emphasis on *Paracentrotus lividus*, means species in the Mediterranean Sea), and any other kind of direct-indirect relations between bacteria and sea urchins (food during larval period, etc.).
- GLENN, KRITON C. - Biodiversity on the NW Shelf of Australia in conjunction with AIMS Environment Australia. Looking at the species and populations of the targeted holothurians at Ashmore Reef and Cartier Islet, two of the MPAs on the NW Shelf of Australia.
- GLUCHOWSKI, EDWARD L. - Fammenian crinoids of Poland. Muschelkalk crinoids in the Middle European Basin.
- GOGGIN, LOUISE C. - Biological control of the northern Pacific seastar; *Asterias amurensis* in Australian waters.
- GOLDBERG, ARTHUR S. - Investigating antiarthritic properties of echinoderms.
- GOLDSCHMID, ALFRED - Excretory function of axial organ; coelothel of the inner channel system in the echinoid axial organ (*Paracentrotus lividus*, *Sphaerechinus granularis*) and of the ophiuroid *Ophioderma longicauda* bears Podocytes; exchange between inner haemal fluid and external coelomic fluid; further exchange of axial coelomic fluid and seawater via the madreporic channels.
- GONGADZE, GURAM - Late Cretaceous and Paleogene echinoids of the Caucasus (classification, paleobiogeography, stratigraphy).
- GONZALEZ, DUNIA NATALIA - Studying echinoderms collected during the expedition



CIOH-INVEMAR-SMITHSONIAN 1995.

GOODING, RICHARD U. - Animals associated with Caribbean diadematids; animals associated with diadematid echinoids, worldwide.

GORCHAKOV, IGOR A. - Studying *Asterias rubens* and other sea stars intraspecific relationships in the subpopulation of Northern Atlantic on different integrative levels. Specie boundaries and population structure.

GRABOWSKY-KAALA, GAIL L. - Albatross recolonization project via the Audubon Society and HI Dept. of Fish and Wildlife.

GREENSTEIN, BENJAMIN J. - Taphonomy of crown-of-thorns starfish; comparative taphonomy of caribbean reefs; mode of formation of Pliocene shell beds.

GREENWOOD, AMY - Reproductive cycle of *Asterina phylactica*; Population dynamics, brooding success and juvenile growth rates of *A. phylactica* in Lough Hyne; Seasonality of echinoderm plankton; Fertilization kinetics in *Marthasterias glacialis*.

GROSJEAN, PHILIPPE - Land-based close cycle cultivation of *Paracentrotus lividus*. Size distribution and somatic growth of *P. lividus*, and its model.

GROVES, CATHY - *Heliaster* biogeography and systematics.

GUENSBURG, THOMAS E. - Edrioasteroids, early crinoids, paleoecology of echinoderms.

GUERRAZZI, MARIA C. - Natural history and the feeding behavior of the starfish *Echinaster brasiliensis*.

GUILLOU, MONIQUE - REPRODUCTION/RECRUITMENT: responses of sea-urchin population to environmental changes; BIODIVERSITY: seaweed-urchin interaction .

GURREA, ISIDRO - Echinoids from the Cretaceous and Cenozoic age, Mediterranean region (specifically Western Europe).

GUTT, JULIAN - Disturbance of polar benthic communities.

HADEL, VALERIA FLORA - Biology and ecology of echinoderms.

HAGEN, NILS T. - Sea urchin outbreak dynamics: ecological interactions in a macroparasite/sea urchin/kelp forest system. Echiniculture/closed cycle cultivation of sea urchins: broodstock management, photoperiodic control of gametogenesis, growth, feeding, design of cultivation equipment.

HAMEL, JEAN-FRANCOIS - I am currently working on the ecology of juveniles and adults of the tropical sea cucumber *Holothuria scabra* in the Solomon Islands, and on the northern sea cucumber *Cucumaria frondosa* in the St. Lawrence Gulf and Estuary, eastern Canada. My main fields of research include chemical ecology, reproductive biology, spawning, settlement and daily cycles (movement, feeding, etc.).

HAMMER, HUGH - Sea urchin growth and development.

HAMZA HASSAN, MOHAMED - Ecology and biology of echinoderms from Gulf of Suez - Red Sea.

HAND, CLAUDIA - Conducting stock assessments and biological studies for our local west coast species of sea cucumber, *Parastichopus californicus*, distribution, abundance and productivity.

HARPER, FIONA M. - Population genetics and hybridization of *Asterias rubens* and *A. forbesi*. *Asterias* phylogenetics.

HAUDE, REIMUND - Stratigraphy and constructional morphology of scyphocrinoids; Devonian and Carboniferous holothuroids; Lower Devonian echinoderms of Argentina.

HAVARDSSON, BJORGOLFUR - The effect of caroteins in feed and environmental temperature on the gonad color and gonad development of the sea urchin *Strongylocentrotus drobachiensis* (Mueller, 1776). The purpose of the experiment is to develop feed suitable for controlling the quality of the urchin gonad in echinoculture.

HAY, MARK - 1) National Undersea Research Center (NOAA) "Direct and Indirect Effects of Temperate Reef Herbivores on Benthic Community Structure and on How This Affects Reef Fish Recruitment and Habitat Use". 2) The National Geographic Society. "Ecological and Biochemical Consequences of Seaweed Spawning on Coral Reefs" (K. Clifton and M.E. Hay).

3) New Zealand Foundation for Research, Science, and Technology. "Causes and Consequences of Intraspecific Variation in Seaweed Chemical Defenses" (National Science Foundation. "Quantitative Aspects of Prey Chemical Defenses").

HEINZELLER, THOMAS E. - Comparative, mainly neuroanatomical, morphology (TEM, histochem.) of crinoids with special attention to milleri-, bourgeti- and cyrtocrinids; entoparasitic myzostomids of crinoids, mutual effects on host and parasite on an ultrastructural basis.

HENDLER, GORDON - Behavior and functional morphology of deep-sea ophiuroids; taxonomy of Okinawan ophiuroids (with S. Irimura); systematics and natural history of eastern Pacific ophiuroids.

HERDENDORF, CHARLES E. - Invertebrate fauna associated with deep-sea (>2000 m) shipwrecks; invertebrate fauna of New Zealand (North Island) estuaries and tidal flats; brisingid fauna of North Atlantic Ocean; echinoid (esp. sand dollars) invasion of New Zealand estuaries following diversion of freshwater inflow.

HERRINGSHAW, LIAM - Taxonomic and palaeobiological revision of Silurian asteroids, notably those from the Much Wenlock Limestone Formation of the Midlands and Welsh Borders. Also studying a problematic new species of crinoid from the same horizon.

HESS, HANS - New starfish from the Middle Jurassic (Bajocian) of northern Switzerland; Crinoid ossicles from the Lower Jurassic (Pliensbachian) of Arzo, Switzerland; Remains of Saccocomids from the Upper Jurassic of Germany (Sieverts-Doreck collection, on loan from Stuttgart Museum).

HEUER, ARTHUR - Microstructure and mechanical properties of mollusc shells; Regeneration of mollusc shells; In vitro mineralization of CaCO<sub>3</sub> in the presence of proteins extracted from mollusc shells.

HICKMAN, JR., CLEVELAND P. - Development of field guides for the identification of Galapagos marine invertebrate life.

HIGHSMITH, RAYMOND C. - Intertidal studies in Cook Inlet, Alaska.

- HILBUN, NANCY L. - Echinoderms of Yucatan Peninsula, Mexico for masters thesis.
- HILL, ROBERT B. - Composition of mechanical properties of sea cucumber muscle and connective tissue.
- HOBERG, MAX K. - Investigating the feeding biology of the sea star *Pycnopodia helianthoides* from eelgrass habitats in oiled and reference sites from Prince William Sound following the Exxon Valdez oil spill.
- HODGSON, ALAN N. - Spermatozoan morphology of *Patiriella*.
- HOFFMAN, JENNIFER - Interactive effects of ultraviolet radiation and temperature in echinoid embryos; variations in UV sensitivity among echinoid species and populations; effects of and defenses against UV in echinoid embryos.
- HOLTERHOFF, PETER F. - Late Paleozoic crinoid paleoecology and systematics; P-Tr extinction and eradication of the Crinoidea.
- HOOPER, ROBERT G. - Aquaculture of *Strongylocentrotus drobachiensis*.
- HOSHI, MOTONORI - Induction of acrosome reaction in starfish.
- HOTCHKISS, FREDERICK H.C. - Echinoderm pentamerism; teratology of sea stars; Paleozoic ophiuroid morphology, evolution and classification; isolated ophiuroid vertebrae and ossicles, Devonian, Bohemia (with Petr and Prokop); new Canadian finds of Ordovician stelleroids (with D.M. Rudkin); ophiuroids from Upper Windsor Group, Mississippian, Nova Scotia (with P. von Bitter).
- HOTTENROTT, SUSAN - Currently finishing a systematic revision and phylogenetic analysis of the ophiuroid family Ophiolepididae and revision of the genus *Ophiomusium*.
- HOWELL, KERRY - The ecology of deep sea asteroids including reproduction, zonation, abundance, distribution, diet and population genetics.
- HUNTER, MARGARET A. - Maine green sea urchin fishery monitoring and assessment.
- ILAN, MICHA - The study of sponge chemical (and structural) defenses against echinoderm predators; echinoderms which live in association with sponges; the impact of coral reef sea urchins on corals recruitment.
- IRIMURA, SEIICHI - Taxonomic study of Ophiuroidea based on the forms of vertebrae; SEM observation on disk granules of Ophiuroidea.
- ISHIDA, YOSHIKI - Taxonomy of Mesozoic and Cenozoic ophiuroids. Escape behavior and postures of extant and fossil ophiuroids after burial.
- IVY, W. GRISILDA - Seed production and sea ranching of sea cucumbers.
- JABLONSKI, DAVID - Onshore-offshore and latitudinal patterns in the origins of higher taxa, and their subsequent shifts in environmental and latitudinal distribution; studying post-Paleozoic echinoids and stalked crinoids; studying mainly molluscan but some echinoid mass extinction and recovery patterns, especially at the Cretaceous-Tertiary boundary.

JACOBSEN, NANCY A. - Identification and logging of occurrences of invertebrates, vertebrates and geologic features in the Monterey Bay; working especially with asteroidea analysis (WWW images and information will be available in the near future).

JAECKLE, WILLIAM B. - Nutrient distribution among tissue in planktonic larvae of echinoderms; asexual reproduction by asteroid larvae; sites and mechanisms of nutrient assimilation by larvae.

JAGT, JOHN W.M. - Latest Cretaceous-early Palaeogene echinoderms (holothurians excepted) from type area of the Maastrichtian Stage; late Maastrichtian echinoderm- 'lagerstatte' with bourgueticrinine crinoids and ophiolopid and ophiacanthid ophiuroids; high-diversity ophiuroid faunas of Campanian and Maastrichtian age from northeast Germany (with M. Kutscher).

JAMES, DANIEL B. - Preparing a monograph on the holothurians of the seas around India.

JAMIESON, GLEN S. - Sea urchin abundance surveys; near-shore community population dynamics.

JANIES, DANIEL A. - Phylogenetic analyses of the evolution of development among asteroids.

JEFFERIES, RICHARD P. S. - The phylogenetic relations between chordates, echinoderms and hemichordates (calcichordate theory).

JEFFERY, CHARLOTTE H. - Maastrichtian and Palaeocene echinoids; larval strategy in recent and fossil Temnopleuroid echinoids.

JELL, PETER A. - Australian Palaeozoic echinoderms. Non-crinoid faunas of Australia, mainly asterozoans of Victoria but also including Mesozoic faunas and some Tertiary comatulids.

JOHNSEN, SONKE - Absorption spectra of echinoderm visual pigments.

JUNIO-MENEZ, ANNETTE R. - Culture and population genetics of marine invertebrates (sea urchin); development of mass culture techniques for *Tripneustes gratilla*.

JUNQUEIRA, ANDREA O.R. - Population dynamics of echinoids.

KAMMER, THOMAS W. - web page: <http://www.geo.wvu.edu/~kammer/welcome.htm>

KASYANOV, VLADIMIR L. - Cellular mechanisms of reproductive strategies of marine invertebrates.

KAWAUCHI, GISELE YUKIMI - Reproduction and dispersion - apodous holothurians.

KELLER, BRIAN D. - Echinoid ecology.

KELLEY, SCOTT L. - Cretaceous echinoids of Texas; Cretaceous comatulid crinoids of Texas.

KELLY, MAEVE S. - Feasibility of commercial echinoculture in Scotland (*Psammechinus miliaris*); echinoderm/subcuticular bacteria symbioses.

KERR, ALEXANDER M. - Ecology, character evolution, diversification and molecular systematics of aspidochirote holothuroids.

- KINJO, SONOKO - Evolution of skeletal morphology of larvae in the family Echinometridae (Echinoidea).
- KLINGER, THOMAS S. - Digestion in echinoids, asteroids, and holothuroids; population biology of tropical holothuroids; manufactured feeds suitable for the mariculture of echinoids.
- KNOTT, K. EMILY - I am working to produce a phylogeny of the Asterozoa using molecular data (DNA sequence from mitochondrial and nuclear genes). I am interested in larval asexual reproduction in asteroids and am comparing expression of developmental genes in clones to larvae developing from a fertilized egg.
- KOBAYASHI, NAOMASA - Marine pollution bioassay by using sea urchins; spawning periodicity of sea urchins; effects of marine pollution upon sea urchin gonads.
- KOGO, ICHIZO - Class Crinozoa - taxonomy.
- KRISHNARAJAH, PADMINI - Kinetic studies on carbohydrase enzyme of *Holothuria scabra*.
- KROH, ANDREAS - Danian (Paleocene) echinoids of Austria; Lower to Middle Miocene echinoids of Austria; Oligo-Miocene echinoids of the eastern Mediterranean.
- KYTE, MICHAEL A. - Ophiuroid (worldwide) and asteroid (NE Pacific) taxonomy and behavior; sea cucumber ecology.
- LAMBERT, PHILIP - Describing a new species of sea cucumber from soft sediment in shallow bays of Puget Sound. Revising sea star Handbook.
- LANDEIRA, ANA MARIA - Ca<sup>2+</sup> transport in sea cucumber smooth muscle.
- LANE, DAVID J.W. - The Echinodermata: a biological tool for the control and protection of marine benthic environments in Singapore waters.
- LANE, N. GARY - Completing three papers on Famennian (latest Devonian) crinoids from China, Britain, and Germany.
- LAWRENCE, JOHN M. - Characteristics of arm regeneration in starfish; nutrition and reproduction of sea urchins; life-history strategies of sea urchins and starfish.
- LE MENN, JEAN - Paleozoic North-African crinoids (calyx and dissociated columnals); benthic communities, polymorphs and medium to high frequencies cycles.
- LEE, YOUN-HO - Phylogenetic analysis of Korean east coast sea urchins; phylogenetic analysis of the antarctic sea urchin, *Sterechinus neumayeri*; analysis of spicule matrix protein gene expression in sea urchin embryos.
- LEFEBVRE, BERTRAND - Lower Palaeozoic (mainly Cambrian to Ordovician) primitive echinoderms (stylophorans, solutes, cinctans, ctenocystoids, eocrinoids) from northern margin of Gondwana (Bohemia, Spain, France, Morocco, Sardinia, Portugal) : anatomy, ecology, functional morphology, phylogeny, biostratigraphy, palaeogeography.
- LEISMAN, JULIANNE - Recruitment study of brittlestars in the Banana River; also, aspects of regeneration.

LELAND, AMANDA - My research addresses the question of how the green sea urchin affects coastal zone community structure in the Gulf of Maine via grazing pressure. Currently, I am working with sea urchin harvesters and the Dept of Marine Resources to determine if intense grazing pressure by large urchins can effectively reclaim suitable urchin habitat in areas that are depleted due to overharvesting. In addition, I am looking at grazing rates as a function of algae functional groups and for prominent local species as well as how grazing rates differ for urchins of different sizes and densities.

LESSER, MICHAEL P. - Molecular biology of photoperiod regulation of gametogenesis in sea urchins; Identification and transmission of bacterial symbionts in *Amphipholis squamata*.

LESSIOS, HARILAOS A. - Molecular biogeography of echinoids.

LEVERONE, JAY R. - Reproductive cycles of *Astropecten* and *Luidia* in lower Tampa Bay.

LEVIN, VALERY S. - Shallow water Holothuroidea; systematics, biology feeding and fisheries.

LEVITAN, DONALD R. - Ecological and evolutionary consequences of sperm limitation in echinoderms; echinoid grazing pressure in the Caribbean.

LHEKNIM, VACHIRA - I am identifying the echinoderm holdings in the Prince of Songkla University collections. Most of the specimens come from student field trips to the Gulf of Thailand and Andaman Sea.

LIAO, YULIN - Fauna Sinica: Echinodermata: Ophiuroidea.

LINDSTROM, DAWN - Amount of predation on *Ophiocoma echinata* through the use of tethering experiments.

LITVINOVA, NINA M. - Compiling a Catalogue Ophiuroidea of the Institute of Oceanology.

LORDSON, JINBERT - Seed production and sea ranching of sea cucumbers.

LOVELY, ERIC C. - Coexistence of hydroid predators in *Tubularia larynx* colonies.

LYONS, KERRY M. - Management of commercial Green Sea Urchin fishery - Maine

MACURDA, JR., D. BRADFORD - Mississippian crinoids.

MACZYNSKA, STEFANIA S. - Cretaceous and Tertiary echinoids particularly from Poland.

MAGSINO, RICHARD M. - Population genetics of the blue-coral reef starfish *Linckia laevigata*. The techniques used in the analysis of its population structure in relation to gene flow levels among populations in the South China Sea are the protein allozyme electrophoresis and RFLP (restriction fragment length polymorphism) analysis of PCR-amplified products of its mtDNA.

MAH, CHRISTOPHER - Current research focuses on the systematics and phylogeny of the Goniasteridae (Valvatida). This includes fossil and extant taxa. I hope to examine paleobathymetric patterns, as well as biogeography and other phylogenetic implications. I am also interested in the role of ontogeny and heterochrony in this group as it relates to other valvatidans (such as the oreasterids) as it relates to their evolution. Also: deep-sea biology and overall ecology of goniasterids are important as well.

MAHARAVO, JEAN - Study about proliferation of *Salmaciella erythraxis* in Ambaro Bay (Nosy-Be) Northwest coast of Madagascar.

MAIER, MARTA S. - Isolation and structural elucidation of secondary polar metabolites from echinoderms of the South Atlantic Ocean.

MAKRA, ATHENA - Arm regeneration in *Acrocnida brachiata* (Ophiuroidea); microdistribution of *A. brachiata* in Little Killary, west coast of Ireland bioturbation.

MALDONADO, ELISA - Study of ecology of deep-sea feather stars from the Bahamas (Smithsonian Institution with Dave Pawson); Study of ophiuroid parasites (Los Angeles County Natural History Museum with Gordon Hendler).

MALLEFET, JEROME C. - Luminescent ophiuroids; morphological, physiological, ecological aspects.

MANIKANDAN, K.P. - I am working in a research and development company in the Maldives (Mais Marine Seacucumber Research Centre, Bandaveri, Raa Atoll, Republic of Maldives - \*no postal service). We in our research centre are trying to commercialize seacucumber hatchery and growout. In our R&D Programme we have produced about 65,000 juveniles at 6% survival rate. From the start of my research career, I was fully interested in the embryology of sea cucumbers, particularly in *Holothuria scabra*. At present we have attained an increase in our survival rate from 5% to 15% without using sterilized seawater. We hope to increase it still more by using microbe-free-water. We are using different algal diets for its growth which to our excitement has affected greatly its metamorphosis and cycle duration. I am still carrying on my research by making seacucumber hatchery and culture a commercial one in par with that of shrimpculture.

MANNI, RICCARDO - Morphological functionality of radial facets of the cyrtocrinids, Jurassic cyrtocrinids of central Italy.

MANNIFIELD, KAY - Dinantian crinoids from northwest Ireland; exploring Camerate ? extinction; crinoid palaeoecology, autecology and palaeobiology; also looking at carbonate reefal environments etc.

MANSO, CYNTHIA L.C. - The echinoids from the middle Cretaceous of the Sergipe Basin (Brazil).

MAPLES, CHRISTOPHER G. - Devonian-Permian crinoid and blastoid paleobiogeography rebound from mass extinction; Late Paleozoic invertebrate paleoecology.

MARAN, ALEKSANDRA A. - Palaeoecological research of Lower Cretaceous Echinoidea from eastern Serbia (YU); irregular echinoids, especially genus *Heteraster*, *Toxaster*, (Spatangoids) and *Holaster*, biostratigraphy, palaeoecology, taphonomy; Cretaceous echinoids from Serbia (YU); Lower Cretaceous echinoids (Urgonian) and accompanying macro and micro fauna; Lower Cretaceous foraminifers (Orbitolinids).

MARCOS-DIEGO, CONCEPCION - Study of benthic fauna and flora from the southern of the Livingston Island (South Shetland, Antarctica).

MARCUS, SARA - I am exploring the phylogenies and ontogenetic series of the Paleozoic crinoid Superfamilies Allagecrinacea and Codiocrinacea, also commonly called microcrinoids. I am in the process of revising both of these Superfamilies.

MARSH, LOISETTE M. - Echinoderms of the Dampier Archipelago, Northwestern Australia.

- MARTIN, RICHARD B. - Introduction and translocation of nonindigenous marine species; development of a marine pest information database; community detection of marine pest incursions.
- MARTINEZ, PRISCILLA C. - Population and reproductive biology of the sea cucumber *Isostichopus fuscus* in the Galapagos Islands.
- MASCARENHAS, BERNARDO JOSE DE A. - Pattern of distribution of asteroidea from Guanabara Bay, Rio de Janeiro, Brazil.
- MASON, JOANNE C. - Reproductive behaviour of echinoderms.
- MASSIN, CLAUDE - Holothurian taxonomy; Indonesia, Malaysia, Madagascar.
- MATA PEREZ, EUSTOLIA - Sea stars of the Family Luidiidae (Echinodermata: Asteroidea) from the coast of Mexico.
- MATERIA-ROWLAND, CHRISTINE J. - Developing a manual on coastal and marine monitoring; biological analysis and sediment chemistry analysis of the impact of the aquaculture industry on benthic fauna.
- MATTOS-SEGOVIA, ELIO - The assessment of bioinducers of the settlement in larvae of sea urchin *Loxechinus albus*.
- MAUBON, ROGER M. - Preparing inventories (or catalogs) of historical collections of Echinoderms in institutions like Museum of Nancy (Paul Thiery), Museum of Chambéry (Savin, Demoly) and Museum of La Rochelle; addendum (1998) to inventories (1994) of echinoderms in Grenoble, Museum of Natural History.
- McBRIDE, SUSAN - I just spent one of sabbatic research at the National Center for Mariculture in Eilat Israel. We worked with *Paracentrotus lividus* and looked at gonad production with algal and prepared diets, gonad pigment biochemistry, and nutritional characteristics.
- McCLINTOCK, JAMES B. - Chemical ecology of echinoderms from the Gulf of Mexico and Antarctica.
- McEDWARD, LARRY R. - Simulation models of larval planktotrophy in marine invertebrates; effects of endosulfan on larval development of sea urchins.
- McKENZIE, J. DOUGLAS - I've left the Scottish Association for Marine Science (SAMS) and am now running Scotland's first marine biotechnology company. We deal mostly with marine invertebrates and will hopefully be continuing with some aspects of my echinoderm research, particularly cell cultures, surface coats and bacterial symbionts.
- McLELLAND, JERRY A. - Identification and ecology of the local echinoderm fauna from the Gulf of Mexico and Caribbean areas.
- McNAMARA, KENNETH J. - Neogene species of the clypeasteroid *Peronella* from Western Australia; Paleocene spatangoids from the Carnarvon Basin, Western Australia; Miocene echinoids from the Carnarvon Basin, Western Australia; Eocene echinoids from the Bremer Basin, Western Australia; fauna of Australia - spatangoids, holasteroids, clypeasteroids, cassiduloids (with Rich Mooi); general echinoid morphology, physiology and biogeography.



MEDEIROS-BERGEN, DOT E. - Selective constraints on brittlestar life histories.

MEIJER, LAURENT - Molecular mechanisms of cell cycle regulation, using starfish oocytes and sea urchin embryos as cellular models; circadian control of the cell division cycle; identification of novel anti-mitotic compounds, with potential anti-tumor activity, using mechanism-based screening assays (purified cell cycle regulating enzymes; detection of inhibitors of cell cycle regulating enzymes in extracts prepared from marine invertebrates (collaboration with Dr. G.R. Pettit, Cancer Research Institute, Arizona State University, Tempe, Arizona).

MELIKOV, OKTAY HAMZA - Investigation, evolutionary, systematic and development of orders Spatangoid, Holasteroid and Holoctypoid of Azerbaijan (late Cretaceous and Eocene).

MERCIER, ANNIE - I am currently working on the ecology of juveniles and adults of the tropical sea cucumber *Holothuria scabra*, and on the northern sea cucumber *Cucumaria frondosa* in the St. Lawrence Gulf and Estuary, eastern Canada. My main fields of research include aquatic toxicology, chemical ecology, reproductive biology, spawning, settlement and daily cycles (movement, feeding, etc.).

MESSING, CHARLES G. - Systematics and phylogeny of comatulid crinoids.

MEYER, CHRISTIAN A. - Tertiary asteroids from the Eggenburg area (Austria); Fossilium catalogus Austriae, Part Asterozoa.

MEYER, DAVID - Paleocology, taphonomy, and functional morphology of *Uintacrinus* (Cretaceous) (with Clare Milsom). Distribution and functional morphology of crinoids in the Cincinnatian Series (U. Ordovician) of the Cincinnatian Arch region. New edriasteroid assemblages from the Cincinnatian (with Colin Sumrall and Carl Brett). Status of crinoid populations on reefs in the tropical Western Atlantic (with Peter Lask). Functional morphology of the "pinnule-swivel" in comatulid crinoids from the Great Barrier Reef (with Tom Baumiller).

MILLER, ROBERT J. - Evolution and biogeography of the Elaspoda (Holothuroidea).

MIRONOV, ALEXANDER - 1) Taxonomy of the deep sea echinoderms (echinoids of the order Holasteroidea, stalked crinoids of the suborder Bourgueticrinina, asteroids of the family Porcellanasteridae and holothurians of the family Myriotrochidae). 2) Biogeographical history of the deep sea echinoderm fauna.

MITROVIC-PETROV, JOVANKA R. - Study of some Cretaceous and Neogene echinoids of Serbia and Monte Negro (taxonomy, paleoecology, functional morphology, taphonomy); study of some Cretaceous and Neogene echinoids of Greece (with A.Marcopoulou-Diacantoni - Athens).

MLADENOV, PHILIP V. - Biology, ecology and population genetics of asexual echinoderms; parthenogenesis in echinoderms; population and evolutionary genetics of *Amphipholis squamata*; sea cucumber fisheries of the Cook Islands; ecology and systematics of New Zealand brittle stars.

MONTAGUE, CHRISTOPHER - Regeneration capabilities of sea stars in closed systems.

MOONEY, ROBERT C. - Red sea urchin (*Strongylocentrotus franciscanus*) management by the Hesquiaht First Nation: implications for community structure and the successful establishment of a commercial sea urchin fishery.

MOORE, ABIGAIL M. - Trying to set up a community-based project aiming to combine consensus-based local

management of marine resources with various other initiatives to improve the economic and educational status of the villagers. This may be combined with trials of reef repair system and re-seeding of some species. Also possible involvement in one or more holothurian pen-culture projects for rearing juveniles to maturity before processing them.

MORGAN, ANDREW - I have started my PhD on the ecology and culture of the sea cucumber *Stichopus mollis* and am supervised by Dr. Russ Babcock, School of Environmental and Marine Science, Leigh Marine Laboratory, University of Auckland. We have secured industry funding for the next three years in a cooperative venture with the abalone industry. The PhD project involves production of seed, grow-out and farming, polyculture and fisheries research.

MORGAN, KATHERINE - Lecithotrophy in starfish; the evolution of developmental patterns and life cycle evolution.

MORGAN, RAPHAEL - Currently preparing a PhD Thesis: Comparative study of the recruitment modalities of two common brittle-stars of the English Channel-North Sea region (*Ophiothrix fragilis* and *Ophiura albida*).

MORRILL, JOHN B. - Experimental analysis of primary invagination in the sea urchin, *Lytechinus variegatus*; Descriptive morphology of the embryonic development of the sea urchin, *Echinometra lucunter*.

MOTOKAWA, TATSUO - Biology of stalked crinoids; catch connective tissue.

MUKAI, HIROSHI - Ecosystem study in tropical and boreal seagrass beds; bioturbation and restructural effects on material flow at interface of sea floor.

MUSA, NADIRAH - Histology of the sea cucumber.

NAIDENKO, TAMARA K. - Cryopreservation of sea urchin embryos and larvae bioassay by using sea urchin eggs and embryos.

NAKAI, SAORI - Echinoids of the family Temnopleuridae.

NATARAJAN, P. - Aquaculture, fish and shrimp culture, fish pathology; planning to implement echinoderm culture in India.

NEBELSICK, JAMES H. - Taphonomy of reef echinoids; Lower Miocene echinoid palaeobiogeography.

NEILL, BRUCE J. - Biogeography, systematics and population biology of echinometrids.

NEPOTE, ANA CLAUDIA - Holothurians of Marietas islands, Nayarit, Banderas Bay, Mexico; systematics of holothurians of Banderas Bay, Mexico (central Pacific).

NESTLER, HELMUT - Cretaceous echinoids from South Yemen; Isolated elements of maestrichtian crinoids.

NEUMANN, CHRISTIAN - Cretaceous irregular echinoids: taphonomy and predation; post-larval development of the sand dollar *Leodia sexiesperforata*; Cretaceous echinoids of Texas.

NICHOLS, DAVID - Reproductive cyclicality in the New Zealand crinoid *Oxycomanthus plectrophorum*; seasonality in resource allocation in the English Channel starfish *Luidia ciliaris*.

NICOSIA, UMBERTO - Systematics and evolutive trends of Cyrtocrinids.

NISHIHARA, MORITAKA - Effect of heart urchins on coral community structure of the sandy bottom.

NISHIZAKI, MICHAEL T. - Fluid dynamic influences on the growth and survival of juvenile sea urchins (*Strongylocentrotus franciscanus* and *S. purpuratus*) - for MSc started Sept 1998 at University of Northern British Columbia.

NOJIMA, SATOSHI - Feeding habits and effects of sea stars on benthic organisms.

O'CONNOR, BRENDAN D. - Bioturbation rates of infaunal echinoderms; connection between hydrographic features and high density ophiuroid populations.

O'HARA, TIMOTHY D. - Echinoderms of Macquarie Island (final stages); patterns of diversity for faunal assemblages on subtidal reefs off central Victoria (Ph.D. thesis, University of Melbourne).

OJEDA, F. PATRICIO - Ontogenetic changes in the diet of *Loxechinus albus*: an ecophysiological approach. Ecology of intertidal rockpools: role of sea urchins and fishes in determining community patterns.

OJI, TATSUO - Paleontology and biology of stalked crinoids; especially regeneration of crown and arms, and evolutionary history of isocrinines.

OLSZEWSKA-NEJBE, DANUTA - Studying the irregular echinoids in the North European Province; stratigraphy and paleobiogeography.

OLVER, JANE B.S. - Mesozoic irregular echinoids; extant British species.

PABIAN, ROGER K. - Late Paleozoic crinoids, paleoecology, associated fauna and parasitic, prey and predation relations; biostratigraphy.

PAGETT, RICHARD M. - Caspian Sea: literature review.

PARDO ANGEL, ROBERTO - Ecology and population dynamics of echinoderms (particularly echinoids and ophiuroids) - currently, population dynamics of sand dollars.

PARMA, SARA GRACIELA - Cretaceous and Tertiary echinoids from Patagonia and La Pampa Province, Argentina.

PARSLEY, RONALD L. - Reworking stylophoran phylogeny.

PAULS, SHEILA MARQUES - Distribution of the echinoids in coral communities.

PAYNE, ADAM - Studying the association between damselfish and brittlestars in Jamaica. I am especially interested in predatory and carrion feeding brittlestars and associations between the ophiuroids and other animals of different taxa and phyla.

PEARCE, CHRIS - Roe enhancement of the green sea urchin using prepared feeds. Juvenile grow-out strategies for the green sea urchin.

- PENCHASZADEH, PABLO E. - Working on the diet of endemic starfish *Luidia* and *Astropecten* and the reproduction of the sea urchin *Pseudechinus* and the holothurian *Psolus*.
- PENNINGTON, J. TIMOTHY - Primary production in the central California upwelling zone; brachiopod larvae of the Monterey Bay Submarine Canyon.
- PEREIRA MAJER, ALESSANDRA - Reproductive and behavioral aspects of *Synaptula hydriformis* (Holothuroidea, Apoda) reared in laboratory.
- PEREZ-RUZAFÁ, ANGEL - Wetlands and coastal lagoons of Galapagos Islands (Ecuador) - basis for its protection and management; Iberic fauna; study of benthic fauna and flora from the southern of Livingston Island (South Shetland, Antarctica); design of new algorithms for the primary productivity and water quality prediction in coastal zones using remote sensing techniques.
- PETR, VACLAV - Preparation of a photographic, comprehensive book, "Atlas of Echinoderms of the Barrandian area". This book will be written in English and published at the end of 1998.
- PETROVA, IRINA YU. - Structure and functions of echinoderms lectins.
- PHILIPPE, MICHEL - Miocene echinoids.
- PIEPENBURG, DIETER - Ecology of brittle stars in Arctic and Antarctic seas.
- PIZER, MARGARET - Evolution of echinoderm metamorphosis.
- PODOLSKY, ROBERT D. - Evolution of life history characters in ophiuroid genus *Macrophiothrix*; Evolution of gamete characters in echinoid genus *Strongylocentrotus*.
- PORTELL, ROGER W. - Echinoid biostratigraphy of Florida (especially undescribed Miocene taxa); Miocene echinoderms of Jamaica.
- PRESTEDGE, GEOFFREY K. - Study of Pittwater, S.E. Tasmania, re: the regrowth of *Zostera* sp., also *Codium* sp. beds now that nutrient levels in the water have decreased with upgrading of local sewerage treatment plants, and to see if several species of echinoderms return if the above species of algae recover sufficiently.
- PROKOP, RUDOLF JAN - Devonian echinoderms from the Barrandian area; systematics, palaeoecology, biostratigraphy (together with V. Petr).
- PUTCHAKARN, SUMAITT - Echinoderms associated with some sponges in coral reefs along the eastern coast of the Gulf of Thailand.
- RAJAKUMAR, C. P. - Biology and ecology of certain Indian echinoderms; investigating the bioactive substances of Indian echinoderms.
- RAM MOHAN, M. K. - Ph.D. project on the reproductive cycles of *Holothuria atra*.
- REGIS, MARIE-BERTHE - Population dynamics of regular echinoids in the Mediterranean; enzymatic study of the nutrition of *Paracentrotus lividus* (Echinodermata: Echinoidea).

- REICH, MIKE - Revision of the fossil holothurian parafamily Priscopedatidae Frizzell & Exline, 1956 (Ordovician-Quaternary)[in collaboration with Prof. Dr. H. Mostler, Innsbruck]; Silurian holothurians from the Isle of Gotland (Sweden); Campanian and Maastrichtian holothurians from Europe; fossil isolated calcareous ring elements of Holothuroidea (Palaeozoic and Mesozoic); Silurian ophiocistioids from the Isle of Gotland (Sweden) [in collaboration with M. Kutscher, Sassnitz].
- REMPALA, ERIN - Jaw ossicle evolution in the asteroids; phylogenetic analysis of *Linckia*.
- REY, DANIEL - Cretaceous and Tertiary echinoids of Spain.
- RINELLI, PAOLA - National and international trawl-surveys projects (GRUND; MEDITS) for the evaluation of demersal resources (in which the macrobenthic fauna is studied with trawl net as well as grab and dredge).
- ROBINSON, SHAWN - Our team is looking at the culture of sea urchins from a gonad enhancement perspective as well as full-cycle culture of urchins from egg to adult. This involves hatchery technology, containment systems, diet development and commercial development.
- ROCCATAGLIATA, ALEJANDRO J. - Chemistry of physiologically active compounds isolated from starfishes and brittle stars in the South Atlantic Ocean.
- RODRIGUEZ, SEBASTIAN R. - Subtidal brown macroalgae forests as food sources for intertidal organisms: role in determining community patterns in the rocky intertidal environment.
- ROGERS-BENNETT, LAURA - Examining the impact of larval feeding history on the growth and success of newly settled red sea urchins; examining the survival of newly settled urchins exposed to micro-predators in the benthos; spatial patterns in the growth and survival of juvenile red abalone.
- ROSE, EDWARD P.F. - Jurassic irregular echinoids; Cenozoic holoctypoid echinoid *Echinoneus*.
- ROTMAN CLARK, HELEN E.S. - Systematics of Southern Ocean asteroids.
- ROUX, MICHEL - Taxonomy, ontogeny, ecology of recent and fossil Articulata (Crinoidea).
- ROWE, FRANK W.E. - Indo-west Pacific echinoderms and their systematics and zoogeography; Indian Ocean echinoderms with A.C. Campbell.
- ROY, MICHAEL S. - Evolutionary history of *Amphipholis squamata*; Phylogeography and human influence in *Ophiactis savignyi* distributions; The effects of fiords on population structure of marine invertebrates; Developmental evolution of asteroids.
- SABA, MASAKI - Taxonomic studies of Japanese sea-stars.
- SADLER, KIRSTEN - 1) Signaling pathway leading to cell cycle activation and meiotic maturation in starfish oocytes. 2) Cryopreservation of starfish oocytes, eggs and embryos. 3) Distribution mapping and determination of breeding cycle of starfish in The Bosphorus and Sea of Marmara.
- SALAMON, MARIUSZ ANDRZEJ - Triassic crinoids.
- SAMYN, YVES - Distribution and biodiversity of holothuroids along the Kenyan coast; feeding biology of

commercial holothuroids from Kenya; reproductive biology of commercial holothuroids from Kenya; distribution and biodiversity of regular echinoids along the Kenyan coast.

SANFORD, ERIC - Influence of water temperature on the physiology and community role of the sea star, *Pisaster ochraceus*.

SANO, MINORU - Population ecology of *Strongylocentrotus nudus*.

SASTRY, DWADASI R.K. - Echinoderm fauna of Andaman and Nicobar Islands and their coral reefs.

SAUCEDE, THOMAS - Apical system and primitive irregulars; systematic and plates structure in the family Pourtalesiidae.

SCALLY, KEVIN B. - Tooth form function and evolution of invertebrate dental systems (in particular, echinoids), especially tooth sharpening behaviour (thegosis).

SCHEIN, JASON P. - The relationship between living echinoid populations and their skeletal remains in the sea-floor sediment, San Salvador, Bahamas.

SCHELTEMA, RUDOLF S. - Capacity of larvae to delay settlement, competence of larvae encountered in the open ocean to retain their capacity to metamorphose.

SCHOPPE, SABINE - Sea cucumber fishery in Philippines. Morphology and taxonomy of *Ophiactis* spp.

SCHUETZ, ALLEN W. - Development of a new model for multiparameter analyses of perturbations of gametic and embryonic processes.

SCHUHMACHER, HELMUT - Bioerosion on Red Sea coral reefs within the context of carbonate budget.

SCHULTZ, HEINKE - Identifying Antarctic echinoids housed in the Alfred-Wegener-Institute for Polar and Marine Research in Bremerhaven as volunteer: cidarids, but mainly brooding schizasterids; interested also in other irregulars.

SEETO, JOHNSON - Taxonomy of Fiji echinoderms.

SERAFY, D. KEITH - Biogeography of Atlantic Ocean echinoids; Age and growth studies of *Echinarachnius parma*.

SEVASTOPULO, GEORGE D. - Functional morphology of *Pygmaeocrinus* (with Rudolf Prokop); Carboniferous microcrinoids from northwest Ireland; A new Carboniferous microcrinoid genus from Belgium; Late Tournaisian crinoid faunas associated with Waulsortian carbonate mounds.

SEWELL, MARY A. - Life-history and early development in echinoderms; temperature effects on larval development; holothurian reproduction and ecology; larval physiology.

SHEPHERD, SCORESBY A. - Sea urchin culture.

SHICK, J. MALCOLM - Effects of UV on echinoid eggs and embryos; dietary accumulation of mycosporine-like amino acids by echinoids.

- SHIRLEY, THOMAS C. - Predator-prey and competitive interactions between sea otters, crabs and starfish in Glacier Bay, Alaska.
- SIBUET, MYRIAM - Deep sea ecology and deep sea echinoderms; cold deep environments; deep sea basins.
- SKOLD, MATTIAS - The role of environmental factors in regulating sexual and asexual reproduction in sea stars. Genetics of sexual and asexual populations of the sea star *Coscinasterias muricata* around New Zealand. Population dynamics, growth, regeneration, feeding and predator-prey interactions in brittle stars. Structuring mechanisms in marine benthic populations; interactions between burrowing heart urchins (*Brissopsis lyrifera*) and brittle stars (*Amphiura chiajei*). Ecotoxicology and fate of contaminants in marine environments, especially infaunal brittle stars.
- SLOAN, NORMAN A. - Sea cucumber harvest on west coast of North America.
- SMILEY, SCOTT - Annotated catalogue of holothurians with synonymies; annual cycle of *Parastichopus californicus*, changing conditions of body wall muscles.
- SMIRNOV, ALEXEI V. - Arctic echinoderms fauna; holothurians of the North Pacific; taxonomy of apodid and molpadid holothurians.
- SMIRNOV, IGOR S. - Taxonomic studies of arctic and antarctic ophiuroids, creation of illustrated computer key for arctic brittle-stars and data bases on ophiuroids of Arctic and Southern Oceans.
- SMITH, ANDREW B. - Morphological and molecular phylogenies of echinoderms; Maastrichtian and Palaeocene echinoids.
- SMITH, L. COURTNEY - Evolution of the deuterostome immune system; Immunity and cellular defense mechanisms in invertebrates; Sea urchin immunology.
- SMITH, MICHAEL J. - Mitochondrial gene order and early deuterostome evolution; Molecular phylogenetics of larval life history strategies.
- SOLANDT, JEAN-LUC - exploring possibilities of funding toward using *Diadema* as a grazing 'tool' in deeper reef communities in order to restore >10m deep Jamaican (and possibly wider Caribbean) reefs to pre-hurricane coral dominated seascape. Research would involve movement of animals top deeper waters, coralling them and subsequently monitoring effects of their grazing at intermediate (8 per m square) densities.
- SOLIS-MARIN, FRANCISCO A. - Ecology and molecular taxonomy of echinoderms in the North Atlantic (for PHD program at Southampton Oceanography Centre, in progress).
- SOLOVJEV, ANDREY N. - Holasteroid and spatangoid echinoids (evolution, classification, paleoecology); echinoids on the Cretaceous/Paleogene boundary.
- SONNENHOLZNER, JORGE I. - Systematic evaluation of the reef echinoderms at the Machalilla National Park, Manabi, Ecuador; ecology of the sand dollar *Mellita longifissa* Michelin intertidally at the Machalilla National Park, Manabi, Ecuador.
- SPENCER, LARRY T. - Symbiotic relationship between *Holothuria atra* and the polka-dot crab in the Hawaiian sublittoral zone.

- SPIRINA, IRINA S. - Morphology and regeneration of respiratory trees in holothurians.
- SPIRLET, CHRISTINE - Starting new project at Universite de Mons-Hainaut (Belgium) in September: study of the impact of sand and gravel extraction on the coastal ecosystem, with emphasis on benthic organisms.
- SPONER, RENATE - Molecular evolution of ophiuroids: phylogeny, phylogeography, population genetics in *Amphipholis squamata*, *Ophiactis savignyi*, *Ophiocoma scolopendrina*. (<http://www.dnapop.zi.ku.dk>)
- STANCYK, STEPHEN E. - population biology, predation and regeneration of *Ophiura sarsi*; sublethal predation of echinoderms; use of markers and growth rings of ophiuroid ossicles for age/growth studies.
- STARMER, JOHN A. - Annotated checklist of ophiuroid fauna of Guam; additional ophiuroid records from Mauritius; annotated checklist of ophiuroids from Palau; population dynamics of *Tripneustes gratilla* in the micronesian country of Palau.
- STEWART, BRIAN G. - Reproductive biology of *Astrobrachion constrictum* and *Ophiopsammus maculata* (Echinodermata: Ophiuroidea); growth rate and reproduction in *Stichopus mollis* (Echinodermata: Holothuroidea).
- STICKLE JR., WILLIAM B. - Effects of seasonal and latitudinal temperature variation on aerobic-anaerobic transitions in the *Leptasterias* spp. complex and the biological impact of the ciliated protozoan parasite, *Orchitophrya stellarum* on asteriid sea stars from the west coast of North America.
- STOEHR, SABINE - Diversity in tropical Ophiuroidea.
- STORC, RICHARD - Ophiuroids and asteroids from the Upper Cretaceous (Cenomanian- Turonian) of the Bohemian Cretaceous Basin (Czech Republic).
- STRATHMANN, RICHARD R. - Developmental plasticity of larvae; limits on the aggregation of embryos; evolution of rates of development of embryos; biota of habitat patches isolated by distance.
- STUMP, RICHARD J. - Population dynamics of *Acanthaster planci* (L.)
- SU, X. - Microstructure and mechanical properties of mollusc shells; Regeneration of mollusc shells; In vitro mineralization of CaCO<sub>3</sub> in the presence of proteins extracted from mollusc shells.
- SUMIDA, PAULO Y.G. - Ecology and ontogeny of the post-larval development in deep-sea ophiuroids.
- SUMRALL, COLIN D. - Phylogeny of primitive Echinodermata; Edrioasteroid systematics; primitive echinoderm paleoecology.
- TABLADO, ALEJANDRO - Taxonomy of Asteroidea from southwestern Atlantic; Intertidal ecology of rocky shores of Argentina.
- TAKAHASHI, KEIICHI - Physiology of the madreporite; physiology of echinoid spine muscle and catch apparatus; motile mechanism of echinoderm sperm flagella.
- TALBOT, TIFFANY D. - Salinity tolerances and other factors of *Ophiophragmus filigraneus*.



- TAVARES, YARA A. G. - Ecology, histology, morphology studies of *Mellita quinquesperforata* in beaches of Parana's State, relation between morphodynamics and spatial distribution.
- TELFORD, MALCOLM - Collagen in tooth support mechanism of clypeasteroids; podial forces in *Asterias*; computer simulation of *Dendraster* distribution.
- THANDAR, AHMED S. - Monograph of the southern African holothuroid fauna. Study of the deep sea holothuroids collected off the southern African east and west coasts.
- THAPANAND, THANITHA - Population dynamics of fish and invertebrates of Thailand.
- THIERRY, JACQUES - Jurassic (Mesozoic) echinoids - France and some western Europe countries; morphology and relation with palaeoenvironment changes (overall sea-level variation).
- THOMAS, FLORENCE I.M. - Physical properties of echinoderm gametes. Effect of hydrodynamics on gametes and developmental stages.
- THORNDYKE, MICHAEL C. - Regeneration, neuronal development and regeneration, growth factors, gene-regulation of regeneration and response to environmental conditions.
- THORSEN, MARIANNE S. - The ecophysiology of the irregular sea urchin *Echinocardium cordatum* - interactions with gut microbiota.
- TIAGO, CLAUDIO - Biology of marine invertebrates, especially echinoderms.
- TIEFENTHALER, LIESL - Research on the red brittlestar *Amphiodia urtica*.
- TOMINAGA, HIDEYUKI - Biology of the brittle star, especially sexual dimorphism brittle stars, *Ophiodaphne formata*, *Ophiosphaera insignis* and *Amphilycus scripta*, encompassing development and ecology.
- TOMMASI, LUIZ ROBERTO - Palaeobiogeography and modern biogeography of echinoderms in the South Atlantic and Antarctic regions (especially in Brazilian REVIZEE material - NE and SE Brazilian areas).
- TRONCOSO, JUAN F. - Identifying collections of Antarctic echinoderms in the Natural History Museum of Concepcion, Chile; studying several species of echinoderms from the Pacific coast Eight Region; the conservation problems of the echinoderms of Chile and their future projection.
- TURNER, RICHARD L. - Various projects on systematics and biogeography of echinoderms from the western Atlantic, all classes.
- TURON, XAVIER - Evaluation of sublethal impact of pollution on benthic invertebrates; reproductive strategies of ascidians and echinoderms; chemical defense mechanisms in sponges.
- TUTERA, PETER - Monograph of the irregular echinoids of Prydz Bay, Antarctica; new *Pachycentrotus* species.
- UBAGHS, GEORGES J. - New echinoderms from the Upper Cambrian of the Montagne Noire (southern France).

UTHICKE, SVEN - Population genetics and stock size of commercially fished holothurians; asexual reproduction in holothurians.

v.JUTERZENKA, KAREN - Ecology of Arctic ophiuroids and their function within the benthic food web (within the framework of AOSGE).

VADAS, ROBERT L. - Ecology and reproductive biology of sea urchins along the coast of Maine. Funded by NOAA Sea Grant (1995-1997); temporal and spatial variability in reproduction and roe yield in green sea urchins. Tentatively funded by Maine Dept. Mar. Res. (1996-1997).

VADET, ALAIN - Evolution of Jurassic echinoids.

VALENTINE, JOE - Studying the interaction between a local sea urchin species and a recently introduced macroalga in subtidal waters (for PhD at the University of Tasmania).

VALENTINE, JOHN - Continuing investigations of sea urchin herbivory and predation on sea urchins in the Florida Keys.

VAN DER HAM, RAYMOND W.J.M. - *Hemiaster* and *Echinogalerus* of the Upper Cretaceous of NW Europe.

VAN HOUT, TESSA - Distribution of *Echinothrix diadema* in Kenyan reefs.

VANDENSPIEGEL, DIDIER - The defensive mechanism of the Echinodermata: structure and functions of the Cuvierian tubules.

VAROTTO, RICARDO - Growth of the irregular echinoid *Cassidulus mitis* (Cassiduloidea).

VEGA, JUAN TORRES - Study of the echinoids and ophiuroids collected on the Campanas Oceanograficas Proibe I-II-III-IV-V.

VELARDE, RONALD G. - Benthic infauna and trawl invertebrates of the Southern California Bight, taxonomy and distributional ecology (in conjunction with other monitoring agencies in southern California).

VERLING, EMMA - Niche plasticity in echinoderms in Ireland - in particular, the asteroid *Marthasterias glacialis* and the echinoid, *Paracentrotus lividus*.

VIADA, STEPHEN T. - Characterization study of the 'pinnacles' topographic features in the north central Gulf of Mexico.

VIKTOROVSKAYA, GALINA I. - Reproduction of invertebrates in artificial and natural conditions

VILLIER, LOIC - Radiation of the genus *Heteraster* (Lower Cretaceous Spatangoida); taxonomy, phylogeny and disparity (for Ph.D. dissertation). Also, taxonomic and phylogenetic revision of the family Stauranderasteridae (fossil Asteroidea).

VISTISEN, BODIL K. - Studying the two brittle stars *Ophiura albida* and *Amphiura filiformis* concerning their tolerance towards hypoxia with and without the presence of hydrogen sulphide.

**WALKER, CHARLES W.** - We are concerned with the normal and altered structure and function of tissues and genes in marine model organisms. Currently, we focus on manipulating gametogenesis of the green sea urchin for applications in land based aquaculture and on understanding leukemogenesis and the effects of antineoplastic drug therapies on leukemia in the softshell clam model for acute lymphocytic leukemia in humans.

**The Sea Urchin Model** - On the eastern coast of the United States, adult, green sea urchins (*Strongylocentrotus droebachiensis*) are the subject of a fishery for their ripe gonads. Unregulated harvesting has resulted in loss of productive beds and a projected collapse of the fishery. A suite of technologies exists for developing modular, land-based aquaculture ventures that depends on manipulating sea urchin genes relevant to the somatic and gametogenic cells within the gonads. In particular, the cDNA sequences for a major yolk protein (MYP) and for the transcription factor c-myc are important. Together with the urchin industry, we are using molecular procedures to produce urchins that are characterized by superior size, taste, color, texture and firmness.

**WALLACE, BRENDA** - Sea urchin larval culture - *Lytechinus variegatus*.

**WAREN, ANDERS H.** - Gastropods parasitic on echinoderms.

**WASSON, KRISTINA** - Reproduction and factors that control reproduction in echinoids.

**WATTS, STEPHEN A.** - Steroid biology in echinoderms; aquaculture of echinoids.

**WEBSTER, GARY** - 1) Continuing compilation of the bibliography and index of Paleozoic crinoids. 2) Devonian and Carboniferous crinoids of Iran (with Chris Maples). 3) Carboniferous crinoids of Algeria (with Chris Maples, Terry Frest, George Sevastopulo, and Johnny Waters). 4) Carboniferous crinoids of the western U. S. and SE Alaska.

**WELSCH, ULRICH** - Innervation of the juxtaligamental cells in crinoids; analysis of the connective tissue of crinoids.

**WHITE, CHRIS** - Crinoids.

**WIDDISON, ROSANNE** - Ph.D. dissertation (started 10/97) entitled, Palaeobiology of Silurian crinoids. Involves a complete taxonomic review of UK Silurian collections and establishment of crinoid communities in UK. Also looks at the variations in US and UK faunas.

**WIGHAM, BEN** - Reproductive biology, ecology and population genetics of Elapsipodid holothurians from the NE Atlantic; influence of seasonal phytodetrital fluxes on changes in the structure of abyssal megafauna communities (for Ph.D. dissertation).

**WILKIE, IAIN C.** - Functional morphology and mechanics of the echinoid lantern; functional morphology and mechanics of the ophiuroid mouth-frame; organisation, mechanics and physiology of echinoderm connective tissues; autotomy mechanisms of echinoderms and other invertebrates.

**WILLCOX, MARK S.** - Molecular phylogeny of asteroids; genetic basis to salinity adaptation in asteroids.

**WILLIAMSON, JANE E.** - An autogenic shift in the response of the echinoid, *Holopneustes purpurascens*, to host plant chemistry (current Ph.D. at the University of New South Wales). Intense grazing by the sea urchin

*Heliocidaris erythrogramma* on algal community structure (group project).

WIRTZ, PETER - Marine fauna - zoogeography of the Azores, Madeira, Canary Islands, Cape Verde Islands.

WORHEIDE, GERT - actuopaleontology and ecology of *Astrosclera willeyana* Lister 1900 (Demospongiae) (for Ph.D. thesis); taphonomy of coral reef echinoids.

WRAY, GREGORY - We are working on a range of projects, most of which have to do with the evolution of development and life history in echinoderms. They include: (1) an analysis of the changing roles of key developmental regulatory genes in echinoderms, including differences in expression domains and function between echinoderms and other phyla and also the diversification of these features within echinoderms; (2) a phylogenetic analysis of the Asterozoa based on mitochondrial and nuclear sequence data; (3) a detailed analysis of the evolution of gene regulatory sequences (promoters and enhancers) for several echinoderm genes; and (4) a study of cell lineage and cell-cell interactions during the development of the adult rudiment in sea urchins.

YAMAGUCHI, MASASHI - Supervising a thesis on *Acanthaster planci*.

YANAGISAWA, TOMIO - Larval development from plutei to metamorphosis of the sea urchins in the Ogasawara (Bonin) Islands.

YEVDOKIMOV, ALEXANDR - I am interested in studying effects of visible light on ontogenesis. I am presently studying effects of visible light (520 nm and 720 nm) on reproduction and ontogenesis of *Strongylocentrotus intermedius* and *Strongylocentrotus nudus*. I will be very thankful if I can get contacts with specialists in Echinodermata and ecologists. [dunupi@hotmail.com](mailto:dunupi@hotmail.com)

YOKOTA, YUKIO - Extracellular matrix and morphogenesis in the sea urchin; phylogenetic analysis of yolk proteins in sea urchins and starfishes; functions of vitellogenin and vitellogenin in the sea urchin and starfish.

YOSHIZATO, KATSUTOSHI - Molecular evolution of invertebrate collagen.

YUND, PHIL - Fertilization processes, gamete toxicology, and the genetic differentiation of populations of *Strongylocentrotus drobachensis*.

ZAVODNIK, DUSAN V. - Echinoderms in the menaced and protected areas of the Adriatic Sea; Echinoderm distributional patterns.

ZITT, JIRI - Lower Cretaceous crinoids of West Carpathians; crinoids and echinoids of the Bohemian Cretaceous Basin (late Cenomanian- early Turonian).

☆☆☆ ECHINODERM SPECIALISTS 'KEYWORD' LIST ☆☆☆

ABREU, MARIA HELENA	ECHINOIDEA
ABREU, MERCEDES	SYSTEMATICS ECOLOGY
ADAMS, NIKKI	UV SEA-URCHIN EGG EMBRYO DEVELOPMENT
ADDISON, JASON	GENE-FLOW DISPERSAL EVOLUTION MICROSATELLITE-DNA
AGATSUMA, YUKIO	ECHINOIDEA ECOLOGY POPULATION-DYNAMICS
AHEARN, CYNTHIA	TAXONOMY HOLOTHUROIDEA ASTEROIDEA ECHINOIDEA OPHIUROIDEA
AHLGREN, MOLLY	HOLOTHUROIDEA DEPOSIT-FEEDING
ALBI, YVONNE	ECHINOIDEA PALEOCENE
ALCOCK, NICOLA	REPRODUCTION TAXONOMY DISTRIBUTION-and-ABUNDANCE
ALI, MOHAMED SAID	ECHINOIDEA TERTIARY MESOZOIC
ALLEN, JOHN	BIODIVERSITY FUNCTIONAL-MORPHOLOGY
ALLISON, WILLIAM	TAXONOMY ECOLOGY BIOGEOGRAPHY FORAGING ASTEROIDEA
AMEZIANE, NADIA	CRINOIDEA
ANDACHT, TRACY	ECHINOIDEA DEVELOPMENT DISPERSAL
ANDERSEN, AASMUND	ECHINOIDEA
ANDERSON, OWEN	ECHINOIDEA MARINE-ECOLOGY POPULATION-BIOLOGY TAXONOMY
ANDERSON, ROLAND	TAXONOMY AQUARIUM-HUSBANDRY NATURAL-HISTORY
ARAKAKI, YUJI	ECHINOIDEA ECHINOMETRA TAXONOMY PHYLOGENY
ARCHER, JEFFREY	ECHINODERMS AQUACULTURE SEA-CUCUMBER HOLOTHURIA BECHE-DE-MER AQUARIUMS
ARISOLA, AMELIA	CULTURE MEDICINAL-VALUE BIOLOGY
ARONSON, RICHARD	PREDATION-ON-ECHINODERMS Tropics to Antarctica
ASHA, PAYIKAT S.	SEA-CUCUMBER TAXONOMY NUTRITION ECOLOGY BIOLOGY
AUSICH, WILLIAM	CRINOIDEA TAPHONOMY PHYLOGENY TAXONOMY
BALSER, ELIZABETH	EVOLUTION DEVELOPMENT MORPHOLOGY PHYSIOLOGY
BANGI, HELEN GRACE	CULTURE MANAGEMENT REPRODUCTION
BARBOSA LEDESMA, ISRAEL	ECHINOIDEA CIDARIDAE TAXONOMY
BARKER, MICHAEL	REPRODUCTION FEEDING OPHIUROIDEA
BARTSCH, ILSE	OPHIUROIDEA
BASCH, LARRY	ECHINOIDEA ASTEROIDEA LARVAE JUVENILES BENTHIC-POPULATION COMMUNITY-ECOLOGY
BAUER, JOHN	ECHINOIDEA DISEASE BACTERIA FLAGELLATES
BAUMILLER, TOMASZ	CRINOIDEA ISOCRINIDS FOSSIL RECENT
BAZHIN, ALEXANDER	ECHINOIDEA POPULATION
BEAVER, HAROLD	BLASTOIDS MORPHOLOGY SYSTEMATICS
BECKER, JOHANN	SYSTEMATICS ECOLOGY ZOOGEOGRAPHY
BEGBIE, KIRSTEN	OPHIUROIDEA
BELL, BRUCE	TAXONOMY FUNCTIONAL-MORPHOLOGY
BELL, MIKE	OPHIUROIDEA ASTEROID PALEOBIOLOGY LOWER-CRETACEOUS
BENAVIDES, MILENA	TAXONOMY SYSTEMATICS
BENTLEY, ANDREW	ECHINOIDEA GENETICS BIOLOGY PALAEOBIOLOGY
BERENTS, PENELOPE	ECHINODERM-COLLECTIONS AUSTRALIA INDO-WEST-PACIFIC
BERGEN, MARY	HOLOTHUROIDEA TAXONOMY
BERTRAM, DOUGLAS	ECHINOIDEA LARVAE EVOLUTION ECOLOGY DEVELOPMENT
BIERMANN, CHRISTIANE	SPECIATION POPULATION-GENETICS MOLECULAR-EVOLUTION
	GAMETIC-REPRODUCTIVE-ISOLATION-(in camarodont urchins)
	TAXONOMY HOLOTHUROIDEA
BILLETT, DAVID	ECHINODERM-AQUACULTURE ANATOMY PHYSIOLOGY
BIRENHEIDE, RUDIGER	CORAL-REEF-ECOSYSTEM-MANAGEMENT
BIRKELAND, CHARLES	CHEMORECEPTION SENSORY-SYSTEMS MIGRATIONS
BIRYUKOVA, INGA	ECHINOIDEA FUNCTIONAL-MORPHOLOGY ECOLOGY
BLACK, W. ROBERT	ASTEROIDEA PHYLOGENY PALEOECOLOGY
BLAKE, DANIEL	ECHINODERMATA ECOLOGY BIODIVERSITY ZOOGEOGRAPHY
BLUHM, HARTMUT	ONTOGENY TAXONOMY FUNCTIONAL-MORPHOLOGY
BOCKELIE, JOHAN	HOLOTHUROIDEA ASTEROIDEA OPHIUROIDEA CYCLOCYSTOIDEA OPHIOCISTIOIDEA
BOCZAROWSKI, ANDRZEJ	ECHINOIDEA TAXONOMY STRATIGRAPHY ANATOMY ECOLOGY FOSSIL RECENT
	PHYSIOLOGY BEHAVIOR ECHINOIDEA
BOETTGER, ANNE	CRINOIDEA REGENERATION ECHINOIDEA MUTABLE-COLLAGENOUS-TISSUE
BONASORO, FRANCESCO	OPHIUROIDEA SYSTEMATICS ECOLOGY
BORGES, MICHELA	TAXONOMY ECHINODERMS CARIBBEAN
BORRERO, GIOMAR	

BORZONE, CARLOS POPULATION-DYNAMICS ECOLOGY CULTURE  
 BOSCH, ISIDRO LARVAL-ECOLOGY REPRODUCTION LIFE-HISTORY-EVOLUTION  
 BOUDOURESQUE, CHARLES PARACENTROTUS-LIVIDUS FEEDING-BEHAVIOR NUTRITION ECOLOGY ECHINOIDEA  
 BRAY, RICHARD OPHIUROIDEA ECOLOGY MICROSTRUCTURE  
 BREGMAN, YURIY SIZE-AGE-STRUCTURE GROWTH MORTALITY RECRUITMENT  
 BRETON, GERARD ASTEROIDEA PHYLOGENY TAXONOMY MESOZOIC PALAEOBIOGEOGRAPHY TAPHONOMY  
 BREWIN, PAUL ECHINOIDEA  
 BREY, THOMAS GROWTH MORTALITY PRODUCTIVITY TROPHIC-LINKS  
 BROGGER, MARTIN BIODIVERSITY TROPHIC-ECOLOGY ASTEROIDEA  
 BROWER, JAMES PALEOBIOLOGY PALEOZOIC CRINOIDEA BLASTOZOA  
 BUITRON-SANCHEZ, BLANCA FOSSIL CENOZOIC ASTEROIDEA ECHINOIDEA  
 BUNDRICK, CARLA TAXONOMY SYSTEMATICS REPRODUCTION OPHIUROIDEA  
 BURCH, BEATRICE BIODIVERSITY  
 BURNS, CASEY ECHINOIDEA EOCENE  
 BUSSARAWIT, SOMCHAI TAXONOMY ECHINODERMS ANDAMAN-SEA  
 BUSTER, PETER STRATIGRAPHY DISTRIBUTION  
 BYRNE, MARIA DEVELOPMENT REPRODUCTION EVOLUTION FUNCTIONAL-MORPHOLOGY  
 CALTAGIRONE, ANGELA ECOLOGY AQUACULTURE MEDITERRANEAN  
 CAMERON, R. ANDREW EMBRYONIC-DEVELOPMENT LARVAL-DEVELOPMENT POPULATION-GENETICS  
 CAMPAGNA, SOPHIE HOLOTHUROIDEA SEA-CUCUMBER PARASTICHOPUS POPULATION-DYNAMICS  
 STOCK-ASSESSMENT  
 CAMPBELL, ALAN ECOLOGY POPULATION FISHERY ECHINOIDEA HOLOTHUROIDEA  
 CAMPBELL, ANDREW ECHINOIDEA ASTEROIDEA PEDICELLARIAE BEHAVIOUR ECOLOGY CORAL-REEFS  
 CAMPBELL, DAVID ASTEROIDEA PREDATION SYSTEMATICS BEHAVIOR ECOLOGY  
 CAMPOS-CREASEY, LUCIA TAXONOMY SYSTEMATICS HOLOTHUROIDEA  
 CANDIA-CARNEVALI, M.D. ECHINOIDEA OPHIUROIDEA CRINOIDEA REPRODUCTION  
 CANNON, LESTER ECHINODERM-HOSTS-PARASITES  
 CARDER, NANCY TAXONOMY  
 CAREY JR, ANDREW MARINE-BENTHIC-ECOLOGY  
 CASTRO, JOAO ECOLOGY HUMAN-PREDATION POLLUTION  
 CHAO, SHYH-MIN ASEXUAL-REPRODUCTION POPULATION-ECOLOGY LIFE-HISTORY SYSTEMATICS  
 CHAVARRO, SONIA B. OPHIUROIDEA ECOLOGY HABITAT-PREFERENCE  
 CHENUIL, ANNE SPECIATION EVOLUTION BIODIVERSITY POPULATION-GENETICS MOLECULAR-MARKERS DNA  
 DALP VNTR  
 CHIA, FU-SHIANG REPRODUCTION LARVAL-DEVELOPMENT EVOLUTION  
 CINTRA BUENROSTRO, C. BIOGEOGRAPHY TAXONOMY ECOLOGY EVOLUTION  
 CLARK, ROGER TAXONOMY BIODIVERSITY ASTEROIDEA ALASKA NORTH-PACIFIC PTERASTERIDAE  
 SOLASTERIDAE HIPPIASTERIA  
 CLEMENTS, LEE ANN OPHIUROIDEA ECHINOIDEA GENE-EXPRESSION REGENERATION LARVAL-TOXICOLOGY  
 CLOUSE, RONALD HOLOTHUROIDEA BEHAVIOR TAXONOMY ECOLOGY MICRONESIAN  
 CLOUTE, M. EUGENIA OPHIUROIDEA TAXONOMY BIOGEOGRAPHY ANTARCTIC  
 COLON-JONES, ELIZABETH REARING POPULATION ECOLOGY  
 CONAND, CHANTAL TROPICAL-REEFS HOLOTHURIANS URCHINS EXPLOITATION ECOLOGY  
 CREASER, EDWIN MANAGEMENT MONITORING-C/E REGULATION SUSTAINED-YIELD  
 CRUMP, ROBIN ASTEROIDEA EMBRYOLOGY ECOLOGY BEHAVIOUR  
 CUNHA DE JESUS, D.M. BIOZOOGEOGRAPHY TAXONOMY SYSTEMATICS ECOLOGY  
 DAFNI, JACOB ECHINOIDEA ECOLOGY TERATOLOGY POLLUTION-EFFECTS  
 DALBY, JR., JAMES OPHIUROIDEA GROWTH SKELETON OSSICLE ARCTIC POLAR NUTRITION  
 DAVID, BRUNO ECHINOIDEA PALEONTOLOGY PHYLOGENY  
 DAVID, JEROME STALKED-CRINOIDS ONTOGENY BATHYMETRY  
 DAVOULT, DOMINIQUE OPHIUROIDEA PRODUCTION REPRODUCTION SUSPENSION-FEEDING  
 C-AND-N-FLUXES  
 DAYTON, PAUL ECOLOGY ECHINOIDEA OPHIUROIDEA ASTEROIDEA  
 DE RIDDER, CHANTAL ECHINOIDEA SYMBIOSES FEEDING-MECHANISMS TAXONOMY ZOOGEOGRAPHY  
 DE WIT, WALTER ECHINOIDEA FLINT-PLEISTOCENE-DEPOSITS  
 DEAN, JULIETTE ECHINOIDEA PALEONTOLOGY PHYLOGENY  
 DEARBORN, JOHN CRINOIDEA OPHIUROIDEA FUNCTIONAL-ANATOMY ECOLOGY TAXONOMY  
 DEL VALLE, ROSA HOLOTHUROIDEA  
 DETWILER, PAUL ECHINOIDEA POPULATION-DYNAMICS PHENOTYPIC-PLASTICITY LIFE-HISTORY  
 ECHINOID-CORAL-INTERACTIONS  
 DEUTZMANN, HELMUT ASTEROIDEA RESENT SYSTEMATICS  
 DEVIN, MICHAEL DEVELOPMENT-ECHINODERM-AQUACULTURE-TECHNIQUES  
 DEWAELE, YANNICK OPHIUROIDEA BIOLUMINESCENCE PHYSIOLOGY NERVOUS-CONTROL  
 DIEHL, WALTER NATURAL-SELECTION

DOBSON, WILLIAM OPHIUROIDEA ECOLOGY  
 DOLMATOV, IGOR REGENERATION-MECHANISMS MORPHOLOGY DEVELOPMENT ECOLOGY  
 DOMINGUEZ ALONSO, P. PALAEOBIOLOGY MORPHOLOGY CARPOIDEA  
 DONOVAN, STEPHEN PALAEOBIOLOGY MORPHOLOGY CARIBBEAN ECHINOIDEA CRINOIDEA  
 DORNBOS, STEPHEN HELICOPLACOIDEA PALEOECOLOGY CAMBRIAN  
 DRUMM, DARRIN HOLOTHUROIDEA FISHERIES  
 DRUMMOND, ANNE ECHINOIDEA ECOLOGY REPRODUCTION LIFE-HISTORY  
 DUPONT, SAMUEL AMPHIPHOLIS-SQUAMATA BIOLUMINESCENCE MICROEVOLUTION  
 INTRASPECIFIC-VARIABILITY  
 DY, DANILO ECOPHYSIOLOGY NUTRIENT-EXCRETION OXYGEN-CONSUMPTION ENERGETICS  
 EAGLE, MIKE CRINOIDEA ASTEROIDEA ECHINOIDEA OPHIUROIDEA  
 EBERT, THOMAS LIFE-HISTORIES DEMOGRAPHY  
 EBLE, GUNTHER BIODIVERSITY DEVELOPMENT EVOLUTION  
 EEKELERS, DIRK TAXONOMY BIODIVERSITY ASTEROIDEA  
 ELISEIKINA, MARINA REGENERATION-MECHANISMS MORPHOLOGY IMMUNOLOGY  
 ELLERS, OLAF ECHINOIDEA BIOMECHANICS EVOLUTION ECOLOGY  
 EMLET, RICHARD LARVAE SEA-URCHINS PLANKTONIC-FORMS DEVELOPMENT  
 EMSON, ROLAND ECOLOGY  
 ENTRAMBASAGUAS, LAURA BIOGEOGRAPHY LARVAE-and-EVOLUTION SPATIAL-and-TEMPORAL-DISTRIBUTION  
 SEA-URCHINS  
 CRINOIDEA  
 ETNIER, SHELLEY TAXONOMY FUNCTIONAL-MORPHOLOGY PALEOECOLOGY CRINOIDEA  
 ETTENSOHN, FRANK ECHINOIDEA ONTOGENESIS COMMUNITIES  
 EVDOKIMOV, VLADIMIR PHYSIOLOGY BIOCHEMISTRY MOLECULAR  
 FARMANFARMAIAN, A.VERDI DISTRIBUTION FEEDING-BIOLOGY PREDATOR-PREY-INTERACTIONS  
 FEDER, HOWARD LARVAE ASTEROIDEA ECHINOCULTURE  
 FELDMAN, ABBY GROWTH TAXONOMY BIOGEOGRAPHY ANTARCTICA  
 FELL, F. JULIAN SPECIATION EVOLUTION DEVELOPMENT BIODIVERSITY GENETICS MOLECULAR-PHYLOGENY  
 FERAL, JEAN-PIERRE PHYSIOLOGY FUNCTIONAL-ANATOMY  
 FERGUSON, JOHN ECHINOIDEA NUTRITION GROWTH AQUACULTURE LAGOONAL-ENVIRONMENT-ECOLOGY  
 FERNANDEZ, CATHERINE FISHERIES-MANAGEMENT AZORES  
 FERRAZ, ROGERIO OPHIUROIDEA ECOLOGY DISTRIBUTION FEEDING BEHAVIOR  
 FERRIER, DREW FUNCTIONAL-MORPHOLOGY BIOCHEMISTRY ADHESION BIOMECHANICS  
 FLAMMANG, PATRICK CULTURE BIODIVERSITY  
 FOLLOSCO, MINDA ASTEROIDEA MOLECULAR-ANALYSES LEPTASTERIAS-COMPLEX  
 FOLTZ, DAVID ASTEROIDEA TAXONOMY  
 FONTANELLA, FRANK SYMBIOSIS DISEASE BIOASSAYS REGENERATION ASTEROIDEA  
 FORET, TIMOTHY OPHIUROIDEA LOPHELIA  
 FOSSHAGEN, HARALD TAXONOMY BIODIVERSITY ECOLOGY EVOLUTION  
 FOSTER, MERRILL OPHIUROIDEA OSSICLES BEHAVIOR  
 FOX, DAVID BIODIVERSITY ECOLOGY  
 FREEMAN, STEVEN ECHINODERMATA TAXONOMY MEXICO  
 FRONTANA URIBE, SARITA ECHINOIDEA MORPHOMETRICS  
 FRYE, BRIAN ECOLOGY TAXONOMY OPHIUROIDEA ASTEROIDEA  
 FUJITA, TOSHIHIKO DEMOGRAPHY GROWTH BIODIVERSITY  
 GAGE, JOHN ECOLOGY BEHAVIOUR BIOTURBATION TAXONOMY  
 GAGNON, JEAN-MARC CRINOIDEA PALAEOBIOLOGY  
 GAHN, FOREST ECHINOIDEA CRETACEOUS SYSTEMATICS BIOSTRATIGRAPHY PALAEOECOLOGY  
 GALLEMI, JAUME ANTARCTICA SEASONALITY REPRODUCTION  
 GALLEY, ELIZABETH ASTEROIDEA ECOLOGY BEHAVIOR FORAGING-ACTIVITY  
 GANDOLFI, SILVIA MARIA ECHINOIDEA AQUACULTURE  
 GARRISON, ROBERT HOLOTHUROIDEA TAXONOMY  
 GEBRUK, ANDREY OPHIUROIDEA POPULATION  
 GENTIL, FRANCK ECOLOGY BIOCHEMISTRY BEHAVIOUR MORPHOLOGY  
 GEORGE, SOPHIE TAXONOMY  
 GIBBS, BARBARA PALEOECOLOGY BIOTIC-INTERACTIONS DEVONIAN  
 GIBSON, MICHAEL TOXICOLOGY FEEDING-BEHAVIOR ECOLOGY OPHIUROIDEA  
 GIELAZYN, MICHEL BIODIVERSITY-&-EXTINCTION-EVENTS PALEOECOLOGY-TRENDS MORPHOLOGY PALEOBIOLOGY  
 GIL CID, MARIA DOLORES CAMBRIAN ORDOVICIAN SILURIAN  
 MUSCLE-REGENERATION-MECHANISMS  
 GINANOVA, TALIA MARICULTURE PHYTALFAUNA  
 GIRASPY, BENI MOLECULAR-BIOLOGY DEVELOPMENTAL-BIOLOGY  
 GIUDICE, GIOVANNI SYMBIOTIC-OR-PATHOGENIC-BACTERIA-COLONIZING-SEA-URCHINS  
 GIULIANO, LAURA TROPICAL-INDIAN-OCEAN  
 GLENN, KRITON C.

GLUCHOWSKI, EDWARD CRINOIDEA TAXONOMY BIOSTRATIGRAPHY PALEOECOLOGY  
 GOGGIN, LOUISE ASTEROIDEA PATHOLOGY PARASITES BIOLOGICAL-CONTROL  
 GOLDSCHMID, ALFRED ECHINOIDEA MORPHOLOGY BIODIVERSITY EVOLUTION  
 STRUCTURE-and-FUNCTION-of-AXIAL-ORGAN PODOCYTES  
 GONGADZE, GURAM ECHINOIDEA LATE-CRETACEOUS PALEOGENE EVOLUTION SYSTEMATICS PALEOBIOGEOGRAPHY  
 STRATIGRAPHY  
 GOODING, RICHARD ECHINOIDEA DIADEMATID-ASSOCIATIONS  
 GORCHAKOV, IGOR ECOLOGY PHYSIOLOGY LIFE-HISTORY  
 GOUVEIA-MONTEIRO, A.M. OPHIUROIDEA  
 GRABOWSKY-KAALALII, G. EVOLUTION BIOMECHANICS DEVELOPMENT DISPERSAL ECOLOGY  
 GREENSTEIN, BENJAMIN ASTEROIDEA ECHINOIDEA TAPHONOMY FOSSIL RECENT CROWN-OF-THORNS STARFISH  
 GREENWOOD, AMY ASTEROIDEA REPRODUCTION SEASONALITY SELF-FERTILIZATION  
 GROSJEAN, PHILIPPE ECHINOCULTURE GROWTH POPULATION-DYNAMICS MODEL PARACENTROTUS-LIVIDUS  
 GROVES, CATHY ASTEROIDEA BIOGEOGRAPHY SYSTEMATICS  
 GRYGIER, MARK PARASITOLOGY EPIZOIC-FAUNA GALLS-AND-CYSTS  
 GUDMUNDSSON, JON EGGERT ECHINOIDEA ECOLOGY POPULATION  
 GUERRAZZI, MARIA ASTEROIDEA  
 GUILLOU, MONIQUE SEA-URCHIN ECOTOXICOLOGY ECOLOGY  
 GURREA, ISIDRO ECHINOIDEA CRETACEOUS CENOZOIC WESTERN-EUROPEAN-MEDITERRANEAN-BASIN  
 GUTT, JULIAN BIODIVERSITY ECOLOGY  
 HADEL, VALERIA FLORA HOLOTHUROIDEA BIOLOGY ECOLOGY  
 HAGEN, NILS ECHINOIDEA ECOLOGY DISEASE CULTIVATION  
 HAMEL, JEAN-FRANCOIS REPRODUCTION SETTLEMENT BEHAVIOR CHEMICAL-ECOLOGY  
 HAMMER, HUGH NUTRITION GONAD GROWTH DEVELOPMENT ENZYMES  
 HAMZA HASSAN, MOHAMED ECOLOGY  
 HAND, CLAUDIA HOLOTHUROIDEA FISHERIES DISTRIBUTION  
 HARPER, FIONA EVOLUTION LIFE-HISTORY HYBRIDIZATION PHYLOGENETICS  
 HAUDE, REIMUND TAXONOMY PALEOECOLOGY EVOLUTION  
 HAVARDSSON, BJORGOLFUR ECHINOIDEA  
 HEINZELLER, THOMAS CRINOIDEA ULTRASTRUCTURE NEUROANATOMY  
 HENDLER, GORDON OPHIUROIDEA TAXONOMY BEHAVIOR FUNCTIONAL-MORPHOLOGY  
 HERDENDORF, CHARLES ABYSSAL ASTEROIDEA BRISINGIDAE ECHINOIDEA  
 HERRINGSHAW, LIAM TAXONOMY PALAEOBIOLOGY  
 HESS, HANS TAXONOMY PALEOECOLOGY CRINOIDEA ASTEROIDEA OPHIUROIDEA  
 HICKMAN, JR., CLEVELAND SYSTEMATICS ECOLOGY  
 HIGHSMITH, RAYMOND ECOLOGY REPRODUCTION COMMUNITY-ECOLOGY  
 HILL, ROBERT HOLOTHUROIDEA COMPARATIVE-PHYSIOLOGY  
 HOBERG, MAX TAXONOMY BIODIVERSITY FEEDING REPRODUCTION  
 HODGSON, ALAN ASTEROIDEA MORPHOLOGY  
 HOFFMAN, JENNIFER ECHINOIDEA LARVAE UV  
 HOLTERHOFF, PETER CRINOIDEA FOSSIL PALEOECOLOGY SYSTEMATICS  
 HOOD, SARAH TAXONOMY BIOGEOGRAPHY DEEP-WATER  
 HOOPER, ROBERT ECHINOIDEA ECOLOGY AQUACULTURE CONSERVATION  
 HOPKINS, THOMAS ASTEROIDEA ECHINOIDEA SYSTEMATICS  
 HOSHI, MOTONORI FERTILIZATION ACROSOME-REACTION GLYCOCONJUGATES  
 HOTCHKISS, FREDERICK OPHIUROIDEA STELLEROIDEA PALEOZOIC PENTAMERISM  
 HOTTENROTT, SUSAN OPHIUROIDEA TAXONOMY DEEP-SEA BIOGEOGRAPHY  
 HOWELL, KERRY ASTEROIDEA ECOLOGY REPRODUCTION DISTRIBUTION POPULATION-GENETICS  
 HUNTER, MARGARET ECHINOIDEA FISHERY-MANAGEMENT MONITORING ASSESSMENT  
 IRIMURA, SEIICHI OPHIUROIDEA TAXONOMY MORPHOLOGY ECOLOGY  
 ISHIDA, YOSHIAKI PALEOECOLOGY PHYSIOLOGY OPHIUROIDEA  
 IVY, W. GRISILDA HOLOTHUROIDEA  
 JABLONSKI, DAVID ECHINOIDEA CRINOIDEA FOSSIL  
 JACOB, UTE CIDAROIDEA  
 JACOBSEN, NANCY ASTEROIDEA TAXONOMY DISTRIBUTION REPRODUCTION  
 JAECKLE, WILLIAM LARVAE PHYSIOLOGY ECOLOGY MORPHOLOGY  
 JAGT, JOHN TAXONOMY PALAEOBIOLOGY BIOZONATION FUNCTIONAL-MORPHOLOGY  
 JAMES, DANIEL TAXONOMY ZOOGEOGRAPHY HATCHERY CULTURE  
 JAMES, DAVID ECHINOIDEA  
 JAMIESON, GLEN BIODIVERSITY HABITAT-MODIFICATION SURVEY  
 JANIES, DANIEL ASTEROIDEA EVOLUTION DEVELOPMENT  
 JEFFERIES, RICHARD P. PHYLOGENY RELATIONSHIPS-OF-PHYLA  
 JEFFERY, CHARLOTTE ECHINOIDEA-PHYLOGENIES MORPHOLOGICAL & MOLECULAR  
 ECHINOIDS-OVER-THE-K-T-BOUNDARY ECHINOID-LARVAL-STRATEGY



JELL, PETER AUSTRALIA FOSSIL PALAEOZOIC CRINOIDS ASTEROZOANS CARPOIDS RHOMBIFERA  
EDRIOASTEROIDS

JELLETT, JOANNE IMMUNITY DISEASE

JOHNSEN, SONKE PHOTORECEPTION ORIENTATION OPHIUROIDEA

JUNIO-MENEZ, ANNETTE CULTURE MANAGEMENT POPULATION-GENETICS LARVAL-ECOLOGY

JUNQUEIRA, ANDREA REPRODUCTION RECRUITMENT SETTLEMENT POPULATION-DYNAMICS

KAMMER, THOMAS CRINOIDEA PALEOZOIC TAXONOMY EVOLUTION PALEOECOLOGY

KASYANOV, VLADIMIR ASTEROIDEA REPRODUCTION CELLULAR-MECHANISMS

KAWAUCHI, GISELE YUKIMI HOLOTHUROIDEA APODIDA REPRODUCTION DISPERSION

KELLER, BRIAN ECHINOIDEA ECOLOGY

KELLEY, SCOTT ECHINOIDEA-TAXONOMY-ONTOGENY CRETACEOUS-COMATULID-BIODIVERSITY

KELLY, MAEVE ECHINOCULTURE PSAMMECHINUS-MILIARIS NUTRITION GROWTH

KERR, ALEXANDER HOLOTHUROIDEA PHYLOGENY EVOLUTION SYSTEMATICS

KINJO, SONOKO ECHINOMETRA LARVAL-SKELETON EVOLUTION

KLIKUSHIN, VLADIMIR TAXONOMY PALEOBIOLOGY

KLINGER, THOMAS ECHINOIDEA HOLOTHUROIDEA NUTRITION ECOLOGY

KNOTT, K. EMILY ASTEROIDEA SYSTEMATICS DEVELOPMENTAL-EVOLUTION

KOBAYASHI, NAOMASA ECHINOIDEA MARINE-POLLUTION BIOASSAY SPAWNING-PERIODICITY

KOGO, ICHIZO TAXONOMY DISTRIBUTION PHYLOGENY EXISTING-CRINOIDEA

KRISHNARAJAH, PADMINI HOLOTHUROIDEA TAXONOMY FOOD-HABITS REPRODUCTIVE-BIOLOGY

KROH, ANDREAS ECHINOIDEA TERTIARY TAXONOMY PALAEOECOLOGY

KROHLING, WERTHER PALAEOBIOGEOGRAPHY TAPHONOMY PARATETHYS MEDITERRANEAN-REGION

KYTE, MICHAEL BENTHIC-ECOLOGY MARINE-ECOLOGY BIOGEOGRAPHY

LACEY, KATRINA OPHIUROIDEA ASTEROIDEA SYSTEMATICS TAXONOMY BEHAVIOR NORTHEAST-PACIFIC

LAMBERT, PHILIP HOLOTHUROIDEA

LANDEIRA FERNANDEZ, A.M. SYSTEMATICS HOLOTHUROIDEA TAXONOMY NATURAL-HISTORY

LANE, N. GARY SEA-CUCUMBER-SMOOTH-MUSCLE Ca<sup>2+</sup>-ATPase Ca<sup>2+</sup>-transport

LAWRENCE, JOHN CRINOIDEA PALEOZOIC

LE MENN, JEAN NUTRITION REPRODUCTION REGENERATION AQUACULTURE ECOLOGY

LEE, YOUN-HO SYSTEMATICS PALEOBIOLOGY PALEOECOLOGY PALEOBIOGEOGRAPHY BIOSTRATIGRAPHY

LEFEBVRE, BERTRAND EVOLUTION EMBRYOLOGY DEVELOPMENT

LELAND, AMANDA PALEOZOIC STYLOPHORANS EOCRINOIDS PALEOBIOLOGY PALEOECOLOGY

LEMBO, LUIZ TROPHIC-EFFECTS TAXONOMY GLOBAL-DISTRIBUTIONS/ABUNDANCES

LESSER, MICHAEL CRINOIDEA

LESSIOS, HARILAOS ECHINOIDEA

LEVERONE, JAY ECHINOIDEA PHYLOGENY POPULATION-GENETICS

LEVIN, VALERY ASTEROIDEA REPRODUCTION

LEWIS, DAVID SHALLOW-WATER-HOLOTHUROIDEA SYSTEMATICS BIOLOGY FEEDING FISHERIES

LHEKNIM, VACHIRA PALAEOONTOLOGY ECHINOIDEA

LIAO, YULIN TAXONOMY GULF-OF-THAILAND ANDAMAN-SEA

LINDSTROM, DAWN OPHIUROIDEA HOLOTHUROIDEA TAXONOMY MARICULTURE

LITVINOVA, NINA PREDATION OPHIOCOMA-ECHINATA

LORDSON, JINBERT OPHIUROIDEA TAXONOMY MORPHOLOGY BEHAVIOUR ECOLOGY

MACURDA, JR., D.B. HOLOTHUROIDEA

MACZYNSKA, STEFANIA TAXONOMY PALEOGEOGRAPHY CRINOIDEA

MAGSINO, RICHARD ECHINOIDEA MIOCENE PARATETHYS-BASIN MEDITERRANEAN

MAH, CHRISTOPHER POPULATION-GENETICS ASTEROIDEA

MAHARAVO, JEAN ASTEROIDEA GONIASTERIDAE FORCIPULATES ASTERIIDAE BRISINGIDA PHYLOGENETICS

MAIER, MARTA TAXONOMY FEEDING ECOLOGY MESOZOIC CENOZOIC SYSTEMATICS DEEP-SEA INDIAN-OCEAN

MAKRA, ATHENA PACIFIC-OCEAN

MALDONADO, ELISA M. TAXONOMY BIOLOGY BIODIVERSITY

MALLEFET, JEROME POLAR-METABOLITES BIOLOGICAL-ACTIVITY ISOLATION STRUCTURAL-ELUCIDATION

MANIKANDAN K.P., POPULATION-DYNAMICS BEHAVIOUR REPRODUCTION REGENERATION

MANNI, RICCARDO ECOLOGY CRINOIDEA OPHIUROIDEA PARASITISM

MANNIFIELD, KAY BIOLUMINESCENCE PHYSIOLOGY NEUROBIOLOGY FUNCTIONAL-ECOLOGY

MANSO, CYNTHIA HOLOTHUROIDEA EMBRYOLOGY HATCHERY

MAPLES, CHRISTOPHER SYSTEMATICS MORPHOLOGICAL-FUNCTIONALITY CYRTOCRINID-crinoids

MARAN, ALEKSANDRA PALAEOECOLOGY TAXONOMY TAPHONOMY BIODIVERSITY-(+EXTINCTIONS)

MARCUS, SARA OPHIUROIDEA ECHINOIDEA TAXONOMY CRETACEOUS

MARQUARDT, LUCIE DEVONIAN CARBONIFEROUS MISSISSIPPIAN PENNSYLVANIAN PERMIAN PALEOECOLOGY

PALEOBIOGEOGRAPHY CRINOID BLASTOID MICROCRINOID

ECHINOIDEA CRETACEOUS SYSTEMATICS BIOSTRATIGRAPHY PALAEOECOLOGY TAPHONOMY

PALEOZOIC-CRINOIDS 'MICROCRINOIDS'

ASTEROIDEA ANTARCTICA TROPHIC-POSITION ENERGY-FLOW RESPIRATION REPRODUCTION

MARSH, LOISETTE  
MARTIN, RICHARD  
MARTINEZ, PRISCILLA  
MARTINEZ, SERGIO  
MASCARENHAS, BERNARDO  
MASON, JOANNE  
MASSIN, CLAUDE  
MATA PEREZ, EUSTOLIA  
MATERIA-ROWLAND, C.  
MATIAS, MIGUEL  
MATTOS-SEGOVIA, ELIO  
MAUBON, ROGER  
McBRIDE, SUSAN  
McCLINTOCK, JAMES  
McEDWARD, LARRY  
McEUEEN, F. SCOTT  
MCGOVERN, TAMARA  
McKENZIE, J. DOUGLAS  
McLELLAND, JERRY  
McNAMARA, KENNETH  
MEDEIROS-BERGEN, DOT  
MELIKOV, OKTAY HAMZA  
MERCIER, ANNIE  
MESSING, CHARLES  
MEYER, CHRISTIAN  
MEYER, DAVID  
MEZALI, KARIM  
MILLER, ROBERT  
MINER, BEJAMIN  
MINTZ, LEIGH  
MIRONOV, ALEXANDER  
MITROVIC-PETROVIC, J.  
MLADENOV, PHILIP  
MONTAGUE, CHRISTOPHER  
MOOI, RICHARD  
MOONEY, ROBERT  
MOORE, ABIGAIL  
MORGAN, ANDREW  
MORGAN, KATHERINE  
MORGAN, RAPHAEL  
MORRILL, JOHN  
MOTOKAWA, TATSUO  
MULLER, CLARE  
MUNK, ERIC  
MUSA, NADIRAH  
NAIDENKO, TAMARA  
NAKAI, SAORI  
NATARAJAN, P.  
NEBELSICK, JAMES  
NEILL, BRUCE  
NEPOTE, ANA CLAUDIA  
NESTLER, HELMUT  
NEUMANN, CHRISTIAN  
NICHOLS, DAVID  
NICOSIA, UMBERTO  
NISHIHIRA, MORITAKA  
NISHIZAKI, MICHAEL  
NOJIMA, SATOSHI  
O'CONNOR, BRENDAN  
ASTEROIDEA TAXONOMY ECHINODERM-BIOGEOGRAPHY AUSTRALIA INDO-WEST-PACIFIC  
NONINDIGENOUS-MARINE-SPECIES INTRODUCTION-AND-TRANSLOCATION-VECTORS  
MARINE-PEST-INFORMATION-SYSTEMS  
HOLOTHUROIDEA REPRODUCTION LARVAL-BIOLOGY  
PALEONTOLOGY TAXONOMY PALEOECOLOGY ECHINOIDEA  
ASTEROIDEA ECOLOGY TAXONOMY POPULATION-DYNAMICS  
ASTEROIDEA BIODIVERSITY BEHAVIOUR ECOLOGY  
HOLOTHUROIDEA TAXONOMY ZOOGEOGRAPHY EVOLUTION  
ECHINODERMATA ASTEROIDEA LUIDIIDAE MEXICO TAXONOMY  
TAXONOMY BIODIVERSITY ECOLOGY  
ECHINOIDEA  
ECHINOIDEA LARVAE REPRODUCTION EMBRYOLOGY DEVELOPMENT  
SYSTEMATICS ECHINOIDEA  
SEA-URCHIN NUTRITION REPRODUCTION  
CHEMICAL-ECOLOGY REPRODUCTION NUTRITION ECOLOGY  
LARVAL-ECOLOGY LIFE-CYCLE-EVOLUTION  
HOLOTHUROIDEA REPRODUCTION TAXONOMY DEVELOPMENT ECOLOGY  
OPHIACTIS FISSION REPRODUCTION GENDER-SPECIFIC  
BACTERIAL-SYMBIONTS CELL-CULTURES SURFACE-COATS  
TAXONOMY BIODIVERSITY GULFOFMEXICO WESTINDIES  
ECHINOIDEA PALEONTOLOGY PHYLOGENY  
LIFE-HISTORY-TACTICS RECRUITMENT LARVAL-MOLECULAR-IDENTIFICATION  
ECHINOIDEA EVOLUTION MORPHOLOGY HOLASTEROID SPATANGOID JURASSIC CRETACEOUS  
EOCENE  
REPRODUCTION SETTLEMENT BEHAVIOUR CHEMICAL-ECOLOGY TOXICOLOGY  
CRINOIDEA ECOLOGY BIOGEOGRAPHY SYSTEMATICS  
MESOZOIC-ECHINODERMS PALEOBIOLOGY TAPHONOMY  
CRINOIDEA PALEOZOIC MESOZOIC CENOZOIC RECENT REEFS PALEOECOLOGY  
FUNCTIONAL-MORPHOLOGY TAPHONOMY  
CARYOLOGY ECOLOGY LIFE-CYCLES NUTRITION HOLOTHUROIDEA  
BIOGEOGRAPHY EVOLUTION FISHERY ECOLOGY  
ECHINOIDEA LARVAE PLASTICITY  
EARLY-PALEOZOIC-FORMS ORIGIN-&-EARLY-EVOLUTION  
TAXONOMY BIOGEOGRAPHY CRINOIDEA ASTEROIDEA ECHINOIDEA HOLOTHUROIDEA  
TAXONOMY PALEOECOLOGY MORPHOLOGY EVOLUTION ECHINOIDEA  
REPRODUCTION GENETICS ECOLOGY AQUACULTURE FISHERIES  
ASTEROIDEA REGENERATION FISHERIES  
ECHINOIDEA  
COMMUNITY-ECOLOGY INTRASPECIFIC-COMPETITION  
BIODIVERSITY SUSTAINABLE-EXPLOITATION  
HOLOTHUROIDEA FISHERIES DEVELOPMENT REPRODUCTION  
LIFE-CYCLE-EVOLUTION  
OPHIUROIDEA  
ECHINOIDEA DEVELOPMENT  
CATCH-CONNECTIVE-TISSUE STALKED-CRINOIDS  
HOLOTHUROIDEA TAXONOMY ECOLOGY  
GROWTH REPRODUCTION  
HISTOLOGY HOLOTHUROIDEA  
ECHINOIDEA METAMORPHOSIS POLLUTION BIOASSAY CRYOPRESERVATION  
ECHINOIDEA TAXONOMY  
MARICULTURE FRESH-WATER-CULTURE-OF-FIN-AND-SHELL-FISH  
ECHINOIDEA ECOLOGY PALAEOBIOLOGY TAPHONOMY BIODIVERSITY  
BIOGEOGRAPHY ECHINOMETRIDS GENETICS SYSTEMATICS  
BIODIVERSITY ECOLOGY EVOLUTION  
ECHINOIDEA CRETACEOUS TAXONOMY PALEOECOLOGY  
ECHINOIDEA SPATANGOIDA TAXONOMY ECOLOGY  
FUNCTIONAL-MORPHOLOGY REPRODUCTIVE-STRATEGIES  
SYSTEMATICS PALAEOECOLOGY JURASSIC-CRINOIDS; EVOLUTION STRATIGRAPHY  
NON-ISOCRINID CRINOIDS  
ECOLOGY BIODIVERSITY POPULATION BEHAVIOR  
ECHINOIDEA RECRUITMENT ECOLOGY JUVENILES SHELTERING  
SEA-STAR SEA-URCHIN LIFE-HISTORY-TACTICS PREDATION-PRESSURE  
ECOLOGICAL-ENERGETICS  
OPHIUROIDEA TAXONOMY BIOTURBATION DENSITY-REGULATORY-FACTORS

O'HARA, TIMOTHY  
O'LOUGHLIN, P. MARK  
OHTA, SUGURU  
OJEDA, F. PATRICIO  
OJI, TATSUO  
OLIVARES CARDENAS, M.  
OLSZEWSKA-NEJBERT, D.  
OLVER, JANE  
PABIAN, ROGER  
PAGETT, RICHARD  
PALUMBI, STEVE  
PARDO ANGEL, ROBERTO  
PARMA, SARA GRACIELA  
PARSLEY, RONALD  
PAULS, SHEILA MARQUES  
PAWSON, DAVID  
PAYNE, ADAM  
PEARCE, CHRIS  
PENCHASZADEH, PABLO  
PEREIRA MAJER, A.  
PETR, VACLAV  
PETROVA, IRINA  
PHILIPPE, MICHEL  
PIEPENBURG, DIETER  
PODOLSKY, ROBERT  
PORTELL, ROGER  
PRESTEDGE, GEOFFREY  
PROKOP, RUDOLF JAN  
PUTCHAKARN, SUMAITT  
RAJAKUMAR, C.  
RAM MOHAN, M.

REGIS, MARIE-BERTHE  
REICH, MIKE  
REMPALA, ERIN  
RINELLI, PAOLA  
RINGVOLD, HALLDIS  
ROBERTS, SARAH  
ROBINSON, SHAWN

ROCCATAGLIATA, A.  
RODRIGUEZ, SEBASTIAN  
ROGERS-BENNETT, LAURA  
ROSE, EDWARD  
ROTMAN CLARK, HELEN  
ROUX, MICHEL  
ROWE, FRANK  
ROY, MICHAEL

RUBILAR PANASIUK, C.T.  
RUENGSAWANG, NISIT  
SABA, MASAKI  
SADLER, KIRSTEN  
SAHA, APURBA KUMAR  
SALAMON, MARIUSZ A.  
SAMYN, YVES

SANFORD, ERIC  
SANO, MINORU  
SANTOS, JOCO FARIA  
SASTRY, DWADASI  
SAUCEDE, THOMAS  
SCALLY, KEVIN  
SCHEIN, JASON

TAXONOMY NATURAL-HISTORY BIOGEOGRAPHY CONSERVATION  
HOLOTHUROIDEA TAXONOMY  
TAXONOMY DEEP-SEA ECOLOGY HOLOTHURIA ECHINODERMS  
ECOLOGY BIOLOGY FEEDING-BIOLOGY DISTRIBUTION  
CRINOIDEA TAXONOMY EVOLUTION BIOGEOGRAPHY REGENERATION  
HOLOTHUROIDEA TAXONOMY  
CRETACEOUS-IRREGULAR-ECHINOIDS PALEOBIOGEOGRAPHY STRATIGRAPHY  
ECOLOGY RECENT-&-FOSSIL BRITISH ECHINOIDEA  
CRINOIDEA-EPIBIONTS PARASITES PREDATORS COMMENSALS  
BRACKISH-WATER-ECOLOGY CASPIAN SEA  
ECHINOIDEA SPECIATION POPULATIONS-STRUCTURE MOLECULAR-EVOLUTION  
ECOLOGY POPULATION-DYNAMICS ECHINOIDEA OPHIUROIDEA  
PALEOBIOGEOGRAPHY ECHINOIDEA MESOZOIC-CENOZOIC  
ANKYROIDS CORNUTES STYLOPHORA HOMALAZOA CYSTOID-groups  
TAXONOMY ECOLOGY MORPHOLOGY  
SYSTEMATICS ECHINOIDEA HOLOTHUROIDEA  
OPHIUROIDEA ECOLOGY PREDATION  
URCHIN CULTURE ENHANCEMENT PREPARED-FEEDS  
ASTEROIDEA ECHINOIDEA HOLOTHUROIDEA NUTRITION REPRODUCTION  
HOLOTHUROIDEA APODA REPRODUCTION BEHAVIOR  
SYSTEMATICS TAXONOMY PALEOBIOLOGY PALEOECOLOGY BIOSTRATIGRAPHY  
MORPHOLOGY  
ECHINOIDEA PALEOECOLOGY STRATIGRAPHY TAXONOMY  
ECOLOGY OPHIUROIDEA BIODIVERSITY  
REPRODUCTION FERTILIZATION LARVAL-BIOLOGY PHYSIOLOGY BIOCHEMISTRY  
ECHINOIDEA ASTEROIDEA TAXONOMY BIODIVERSITY  
PATRIELLA-VIVIPARA  
EARLY-PALAEZOIC-ECHINODERMATA BIOSTRATIGRAPHY PALEOBIOLOGY  
TAXONOMY ECOLOGY BIODIVERSITY  
BIOLOGY ECOLOGY  
HOLOTHUROIDEA REPRODUCTIVE-BIOLOGY LARVAL-DEVELOPMENT ASEXUAL-REPRODUCTION  
REGENERATION  
BIOLOGY ECOLOGY POLLUTION ENVIRONMENT  
TAXONOMY MORPHOLOGY EVOLUTION FOSSIL-HOLOTHUROIDEA OPHIOCISTIOIDEA  
ASTEROIDEA EVOLUTION SYSTEMATICS  
BIOGEOGRAPHY ECOLOGY BIODIVERSITY  
ASTEROIDEA TAXONOMY DISTRIBUTION  
MARINE-BIOLOGY ECHINODERMS  
SEA-URCHINS CULTURE ENHANCEMENT FISHERY ECOLOGY LARVICULTURE  
STRONGYLOCENTROTUS  
ASTEROIDEA OPHIUROIDEA PHYSIOLOGICALLY-ACTIVE-STEROIDS  
ECHINOIDEA ECOLOGY SPATIAL-DISTRIBUTION USE-OF-DRIFT-ALGAE  
ECHINOIDEA GROWTH  
FOSSIL ECHINOIDEA  
ASTEROIDEA TAXONOMY ANATOMY  
CRINOIDEA TAXONOMY ECOLOGY BIOGEOGRAPHY  
ECHINODERMATA SYSTEMATICS ZOOGEOGRAPHY EVOLUTION  
EVOLUTIONARY-GENETICS CONSERVATION-GENETICS PHYLOGEOGRAPHY  
HUMAN-AIDED-MARINE-INTRODUCTIONS MARINE-SPECIATION NEW-ZEALAND-FIORDS  
ASTEROIDEA BIOCHEMISTRY  
ECOLOGY  
ASTEROIDEA TAXONOMY  
STARFISH MEIOSIS  
ASTEROIDEA  
CRINOIDEA TRIASSIC  
TAXONOMY FEEDING-BIOLOGY REPRODUCTIVE-BIOLOGY HOLOTHUROIDEA  
ECHINOIDEA-REGULAR  
ECOPHYSIOLOGY ECOLOGY BIOGEOGRAPHY ASTEROIDEA  
ECHINOIDEA POPULATION-ECOLOGY  
ECHINOIDEA  
TAXONOMY ECOLOGY ECHINODERMATA CORAL-REEFS SYMBIONTS  
PRIMITIVE-IRREGULAR-SEA-URCHINS  
MASTECATORY-FUNCTION ECOLOGY DENTAL-MORPHOLOGY EVOLUTION  
ECHINOIDEA

SCHELTEMA, RUDOLF  
 SCHOPPE, SABINE  
 SCHUETZ, ALLEN  
 SCHUHMACHER, HELMUT  
 SCHULTZ, HEINKE  
 SEETO, JOHNSON  
 SERAFY, D. KEITH  
 SEVASTOPULO, GEORGE  
 SEWELL, MARY  
 SHEPHERD, SCORESBY  
 SHICK, J. MALCOLM  
 SHIRLEY, THOMAS  
 SIBUET, MYRIAM  
 SINGLETARY, ROBERT  
 SKOLD, MATTIAS  
 SLOAN, NORMAN  
 SMILEY, SCOTT  
 SMIRNOV, ALEXEI  
 SMIRNOV, IGOR  
 SMITH, ALBERT  
  
 SMITH, ANDREW  
 SMITH, L. COURTNEY  
 SMITH, MICHAEL  
 SOLANDT, JEAN-LUC  
 SOLIS-MARIN, FRANCISCO  
  
 SOLOVJEV, ANDREY  
 SONNENHOLZNER, JORGE  
 SOUSA, RUI  
 SPENCER, LARRY  
 SPIRINA, IRINA  
 SPIRLET, CHRISTINE  
 SPONER, RENATE  
 STANCYK, STEPHEN  
 STARMER, JOHN  
 STEWART, BRIAN  
 STICKLE JR., WILLIAM  
 STOEHR, SABINE  
 STORC, RICHARD  
 STRATHMANN, RICHARD  
 STUMP, RICHARD  
 SU, XIAOWEI  
 SUMRALL, COLIN  
 SUTER, SHERMAN  
 TABLADO, ALEJANDRO  
 TAHERA, QASEEM  
 TAKAHASHI, KEIICHI  
 TALBOT, TIFFANY  
 TAVARES, YARA A.  
 THANDAR, AHMED  
 THAPANAND, THANITHA  
 THIERRY, JACQUES  
 THORNDYKE, MICHAEL  
 THORSEN, MARIANNE  
 TIAGO, CLAUDIO G.  
 TOMINAGA, HIDEYUKI  
  
 TOMMASI, LUIZ ROBERTO  
 TRONCOSO, JUAN  
 TURNER, RICHARD  
 TURON, XAVIER  
 TUTERA, PETER  
 UBAGHS, GEORGES  
  
 LARVAL-DISPERSAL MODE-OF-REPRODUCTION  
 OPHIUROIDEA SEA-CUCUMBER-FISHERY INTERSPECIFIC-RELATIONSHIPS  
 JUVENILES  
 TAXONOMY ECOLOGY BIOEROSION  
 BROODING-SCHIZASTERIDS TAXONOMY BIOLOGY ECOLOGY  
 TAXONOMY REPRODUCTION  
 ECHINOIDEA TAXONOMY LIFE-HISTORY AGE/GROWTH-STUDIES ZOOGEOGRAPHY  
 PALEONTOLOGY PHYLOGENY FUNCTIONAL-MORPHOLOGY CRINOIDEA  
 HOLOTHUROIDEA BIOGEOGRAPHY LARVAL-ECOLOGY LARVAL-DEVELOPMENT REPRODUCTION  
 ECHINOIDEA CULTURE  
 PHYSIOLOGY PHOTOBIOLOGY BIOCHEMISTRY DEVELOPMENT  
 CRAB-ASTEROID-INTERACTIONS  
 TAXONOMY BIODIVERSITY  
 ECOLOGY TAXONOMY  
 OPHIUROIDEA REGENERATION DEVELOPMENT  
 HOLOTHUROIDEA FISHERIES  
 HOLOTHUROIDEA PHYSIOLOGY DEVELOPMENT EVOLUTION  
 TAXONOMY ZOOGEOGRAPHY EVOLUTION PHYLOGENY PALEONTOLOGY HOLOTHUROIDEA  
 POLAR-OCEANS OPHIUROIDEA DATABASES  
 PATHOLOGY/PATHOBIOLOGY HEMATOLOGY IMMUNE-SYSTEM  
 LINKS-TO-PROTOCHORDATES/VERTEBRATES  
 PALAEOBIOLOGY SYSTEMATICS  
 URCHIN-MOLECULAR-IMMUNOLOGY-EVOLUTION-COMPLEMENT  
 MOLECULAR-PHYLOGENETICS LARVAL-LIFE-HISTORY-STRATEGIES  
 DIADEMA HERBIVORY CORAL-REEFS  
 ECOLOGY MOLECULAR-TAXONOMY NORTH-ATLANTIC HOLOTHUROIDEA ECHINOIDEA  
 OPHIUROIDEA TAXONOMY  
 ECHINOIDEA EVOLUTION PALEOECOLOGY  
 ECHINOIDEA ECOLOGY DISEASE IMMUNE-RESPONSE  
 OPHIUROIDEA ECOLOGY BIODIVERSITY  
 POPULATION-ECOLOGY SYMBIOTIC-RELATIONSHIPS LIFE-HISTORY-STUDIES  
 MORPHOLOGY REGENERATION HOLOTHUROIDEA  
 SEA-URCHIN ECHINICULTURE REPRODUCTION GONAD-GROWTH  
 EVOLUTION GENETICS BIODIVERSITY BIOGEOGRAPHY  
 OPHIUROIDEA REGENERATION PREDATION POPULATION GROWTH  
 OPHIUROIDEA TAXONOMY BIOGEOGRAPHY SYMBIOSIS-(with octocorals)  
 OPHIUROIDEA REPRODUCTION ANATOMY PHYSIOLOGY  
 PHYSIOLOGY TOLERANCE ASTEROIDEA  
 OPHIUROIDEA BIODIVERSITY PHYLOGENY  
 OPHIUROIDEA ASTEROIDEA TAXONOMY CRETACEOUS  
 LARVAE EVOLUTION BODY-PLANS  
 CELL-BIOLOGY LIFE-HISTORY POPULATION-DYNAMICS AGE-DETERMINATION  
 SEA-URCHIN-SPINE NATURAL-COMPOSITES  
 PHYLOGENY SYSTEMATICS PALEOECOLOGY EDRIOASTEROID  
 ECHINOIDEA PALAEOBIOLOGY  
 ASTEROIDEA TAXONOMY SOUTH-ATLANTIC  
 BIODIVERSITY BIOLOGY LARVAL-DISTRIBUTION POPULATION-DYNAMICS  
 MUSCLE-PHYSIOLOGY SPERM-MOTILITY CONNECTIVE-TISSUE  
 OPHIUROIDEA REPRODUCTION DEVELOPMENT BEHAVIOR FUNCTIONAL-MORPHOLOGY  
 ECHINOIDEA ECOLOGY REPRODUCTION POPULATION-DYNAMICS MORPHOMETRY  
 HOLOTHUROIDEA TAXONOMY SYSTEMATICS ZOOGEOGRAPHY REPRODUCTIVE-BIOLOGY  
 POPULATION-DYNAMICS FISH-AND-INVERTEBRATES  
 BIODIVERSITY EVOLUTION MORPHOLOGY  
 NEUROBIOLOGY REGENERATION DEVELOPMENT  
 ECHINOIDEA GUT-MICROBIOTA  
 BIOLOGY ECHINODERMS  
 BRITTLE-STAR SEXUAL-DIMORPHINISM DEVELOPMENT SAND-DOLLARS-(as-their-host)  
 TAXONOMY  
 OPHIUROIDEA SYSTEMATICS ANTARCTICA PALAEOBIOGEOGRAPHY BIOGEOGRAPHY  
 TAXONOMY ANTARCTIC  
 SYSTEMATICS MORPHOLOGY REPRODUCTION PHYSIOLOGICAL-ECOLOGY  
 REPRODUCTIVE-BIOLOGY RECRUITMENT POPULATION-DYNAMICS ECOTOXICOLOGY  
 TAXONOMY BIODIVERSITY CONSERVATION  
 LOWER-PALAEOZOIC-ECHINODERMS CRINOIDS CARPOIDS

UTHICKE, SVEN	HOLOTHUROIDEA POPULATION-GENETICS ASEXUAL-REPRODUCTION INTERACTIONS-WITH-ENVIRONMENT
v. JUTERZENKA, KAREN	OPHIUROIDEA ARCTIC-ECHINODERMS-ECOLOGY FEEDING-STRATEGIES POPULATION-DYNAMICS
VADAS, ROBERT	GRAZING BEHAVIOR REPRODUCTIVE-ECOLOGY
VADET, ALAIN	ECHINOIDEA TAXONOMY EVOLUTION VARIATION ADAPTATION
VALENTINE, JOE	ECHINOIDEA ECOLOGY
VALENTINE, JOHN	OPHIUROIDEA ECHINOIDEA ECOLOGY
VAN DER HAM, RAYMOND	ECHINOIDEA CAMPANIAN-MAASTRICHTIAN-DANIAN NW-EUROPE TAXONOMY
VAN HOUT, TESSA	ECOLOGY DISTRIBUTION BEHAVIOUR BIO-EROSION
VANDENSPIEGEL, DIDIER	DEFENSIVE-MECHANISMS MORPHOLOGY SYMBIOSIS
VAROTTO, RICARDO	TAXONOMY ECOLOGY PHYSIOLOGY
VEATCH, STEVEN	ECHINOIDEA FOSSILS
VEGA, JUAN TORRES	OPHIUROIDEA ECHINOIDEA SYSTEMATICS
VELARDE, RONALD	TAXONOMY DISTRIBUTIONAL-ECOLOGY SYMBIOTIC-RELATIONSHIPS
VENTURA, CARLOS RENATO	REPRODUCTION ASTEROIDEA
VERLING, EMMA	ECHINOIDEA ASTEROIDEA BEHAVIOUR ECOLOGY NICHE-PLASTICITY
VIADA, STEPHEN	TAXONOMY BIODIVERSITY BIOGEOGRAPHY
VICKERY, MINAKO	ASTEROIDEA MOLECULAR-PHYLOGENY
VIKTOROVSKAYA, GALINA	REPRODUCTION INVERTEBRATES BIOTIC-ABIOTIC-CONDITIONS
VILLIER, LOIC	ASTEROIDEA SPATANGOIDA TAXONOMY PHYLOGENY
VISTISEN, BODIL	OPHIUROIDEA
VOLBEHR, UTE	ECOLOGY
von BRAND, ELISABETH	HOLOTHUROIDEA CYTOGENETICS POPULATION-GENETICS
WALKER, CHARLES	SEASTAR SEA-URCHIN GAMETOGENESIS ULTRASTRUCTURE VITELLOGENIN SIGNAL-TRANSDUCTION-PATHWAYS MAP-KINASE STEROIDS c-myc p53 c-ras LAND-BASED-AQUACULTURE SBIR
	SEA-URCHIN LARVAL-CULTURE LYTECHINUS-VARIEGATUS
WALLACE, BRENDA	ECHINOIDEA REPRODUCTION
WASSON, KRISTINA	GROWTH REPRODUCTION NUTRITION PHYSIOLOGY HORMONES
WATTS, STEPHEN	CRINOIDEA PALEOZOIC TAXONOMY PALEOBIOGEOGRAPHY
WEBSTER, GARY	CRINOIDEA MORPHOLOGY NERVOUS-SYSTEM CONNECTIVE-TISSUE
WELSCH, ULRICH	CRINOIDEA LARVAL-BIOLOGY TAXONOMY SENSORY-BIOLOGY
WHITE, CHRIS	CRINOIDEA TAXONOMY PALAEOBIOGEOGRAPHY PHYLOGENY PALAEOZOIC
WIDDISON, ROSANNE	REPRODUCTIVE-BIOLOGY POPULATION-GENETICS ECOLOGY HOLOTHUROIDEA
WIGHAM, BEN	OPHIUROIDEA ECHINOIDEA FUNCTIONAL-MORPHOLOGY
WILKIE, IAIN	POPULATION-GENETICS MOLECULAR-PHYLOGENY EXPRESSED-GENES
WILLCOX, MARK	CHEMICAL-ECOLOGY LARVAL-BIOLOGY HERBIVORY LIFE-HISTORY
WILLIAMSON, JANE	ZOOGEOGRAPHY AZORES
WIRTZ, PETER	ECHINOIDEA TAPHONOMY ECOLOGY ACTUOPALEONTOLOGY
WORHEIDE, GERT	EVOLUTION DEVELOPMENT PHYLOGENETICS
WRAY, GREGORY	LARVAL-DEVELOPMENT BIOGEOGRAPHY
YAMAGUCHI, MASASHI	METAMORPHOSIS ECHINOIDEA DEVELOPMENT
YANAGISAWA, TOMIO	HOLOTHURIA
YEVDOKIMOV, ALEXANDR	PHYLOGENY MORPHOGENESIS EMBRYOGENESIS
YOKOTA, YUKIO	COLLAGEN EXTRACELLULAR-MATRIX ELM
YOSHIZATO, KATSUTOSHI	PIGMENT CAROTENOIDS ECHINODERMATA FEEDING
ZADOROZHNY, PAVEL	TAXONOMY BIODIVERSITY ECOLOGY DISTRIBUTION
ZAVODNIK, DUSAN	TAXONOMY ASTEROIDEA
ZEIDLER, WOLFGANG	TAXONOMY TAPHONOMY PALEOECOLOGY
ZITT, JIRI	

☆☆☆☆ ECHINODERM WEB PAGES ☆☆☆☆

Larry Basch, Ecologist--Coastal Manager  
National Park Service  
Alaska Southeast Coastal Parks Cluster:  
Glacier Bay, Klondike Gold Rush, Sitka, & Wrangell-St. Elias National Parks  
Larry\_Basch@nps.gov  
sealives@seaknet.alaska.edu  
<http://www.nps.gov/glba/>  
<http://www.nps.gov/klgo/>  
<http://www.nps.gov/sitk/>  
<http://www.nps.gov/wrst/home.html>

Penny Berents - Collection Manager - Marine Invertebrates - Australia  
<http://www.austmus.gov.au>

Christiane Biermann - <http://faculty.washington.edu/biermann/>  
Includes some samples of my research on fertilization and population genetics in stronglylocotroids and echinids.

David Billett - <http://www.soc.soton.ac.uk/GDD/DEEPSEAS>  
DEEPSEAS Benthic Biology Group at Southampton Oceanography Centre

Ruediger Birenheide - [www.birenheide.com/cemb](http://www.birenheide.com/cemb)  
Canadian Echinoderm Message Board - set up to encourage conversation between Canadian and all other interested echinoderm scientists.

Francesco Bonasoro - <http://imiucca.csi.unimi.it/~echino/Sece7.htm>

Thomas Brey - <http://www.awi-bremerhaven.de>  
Alfred Wegener Institute for Polar and Marine Research, Bremerhaven, Germany

Peter Brueggeman - Scripps Institution of Oceanography Library  
<http://scilib.ucsd.edu/sio/nsf/guide/echinodermata-1.html>  
<http://scilib.ucsd.edu/sio/nsf/guide/echinodermata-2.html>  
McMurdo Sound, Antarctica echinoderms

Ron Clouse - <http://www.clouseart.com/>

Chantal Conand - [http://www.univ-reunion.fr/t10\\_fac\\_sciences/t10\\_plaquette/ecomar.htm](http://www.univ-reunion.fr/t10_fac_sciences/t10_plaquette/ecomar.htm)  
Beche de Mer Bulletin (SPC) - [www.spc.org.nc/coastfish](http://www.spc.org.nc/coastfish)

Costello, Mark J. - developing a European Register of Marine Species: details at web site  
[erms.biol.soton.ac.uk](http://erms.biol.soton.ac.uk)

Costello, Mark J. - Ecological Consultancy Services Ltd (EcoServe) at [www.ecoserve.ie](http://www.ecoserve.ie)

Dafni, J. - [www.dafni.com/gulfsave/jdafni.html](http://www.dafni.com/gulfsave/jdafni.html)

Claire Dalglish - Our company is currently working with macrobenthos sampled from the North East Atlantic margin, mainly in the Faroe-Shetland channel as part of environmental monitoring programmes within the oil and gas industry, UK. Environment and Resource Technology's Homepage offering an introduction to a wide range of inhouse environmental capabilities at [www.ert.co.uk](http://www.ert.co.uk)

Yannick Dewael - <http://lifesci.ucsb.edu/~biolum/forum/ydewael1.html>  
My page on the bioluminescence web site.

Samuel Dupont -

1/ Summary of my PhD project

<http://lifesci.ucsb.edu/~biolum/forum/sdupont1.html>

2/ Personal page and Curriculum vitae (Update 20 March 2000)

<http://www.biol.ucl.ac.be/fyga/Dupont.html>

3/ Web page of the Animal Physiology lab

<http://www.biol.ucl.ac.be/fyga/>

Also, from Sam Dupont

Results of project on the small bioluminescent ophiuroid *Amphipholis squamata* presented at the **11th International Symposium on Bioluminescence and Chemiluminescence**.

Oral communication presented as a web page.

I invite you to visit <http://www.biol.ucl.ac.be/fyga/californie/page1.html>

Ebert, T. A. 1998. Plant and Animal Populations. Methods in Demography. Academic Press, San Diego, CA 312p The book includes various echinoderm examples for illustrating analysis of growth, survival, allometry and matrix methods; see [http://www.sci.sdsu.edu/Cornered\\_Rat/](http://www.sci.sdsu.edu/Cornered_Rat/)

Jon Eggert - (contact: [midvangur@islandia.is](mailto:midvangur@islandia.is)). Reference Page  
[http://www.islandia.is/~midvangur/new\\_page\\_8.htm](http://www.islandia.is/~midvangur/new_page_8.htm)

Jean-Pierre Féral - <http://www.obs-banyuls.fr/web/departments/feral/biolpop/Accueil1.htm>  
UMR 7628 - MODELES EN BIOLOGIE CELLULAIRE ET EVOLUTIVE  
Biologie de Populations et Évolution des Invertébrés Marins.

Maria Dolores Gil Cid - <http://www.ucm.es/info/paleo/personal/gilcid.htm>  
Professor, Department of Paleontology, Ciudad University, Madrid, Spain  
ViceDirector del Instituto de Geología Económica (CSIC-UCM).

Ben Greenstein - <http://www.cornell-iowa.edu/~bgreenstein>

Philippe Grosjean - Marine Biology Laboratory, ULB, Belgium, Mariculture and Biostatistic,  
SciViews Project Coordinator - <http://www.sciviews.org>

Monique Guillou -

My main echinoderm model in ecology and ecotoxicology is *Sphaerechinus granularis*. Please find in this web page some informations to better know this sea urchin.  
<http://www.univ-brest.fr/IUEM/BIOFLUX/PNDR/echino.html>

In *Sphaerechinus granularis* resource allocation is "plastic" and varies in response to environmental changes. The following page presents changes in the reproductive strategy of this species according to food availability.  
<http://www.univ-brest.fr/IUEM/BIOFLUX/PNDR/allocener.html>

Jean-François Hamel - [www.seve.cjb.net](http://www.seve.cjb.net)

Reimund Haude - <http://www.gwdg.de/~uggpwww/>

Joan Herrera - <http://nersp.nerdc.ufl.edu/~herrera/>

Liam Herringshaw - This is a fairly simple personal profile of me within the School of Earth Sciences' website. It includes a particularly scary photograph.  
[http://www.bham.ac.uk/EarthSciences/people/research/herringshaw\\_1.html](http://www.bham.ac.uk/EarthSciences/people/research/herringshaw_1.html)

Alan Hodgson - <http://www.rhodes.ac.za/conferences/icird2001>

**9th International Congress on Invertebrate Reproduction and Development. July 2001.** First announcement and preliminary details

Anne Hoggett and Lyle Vail - <http://www.austmus.gov.au/science/projects/lizard/index.htm>  
Directors, Lizard Island Research Station

Susan Hottenrott - <http://home.att.net/~ophiuroid>

"The Ophiuroidea- bringing you the very latest in ophiuroid technology, news and gossip" This is an entertaining and informative site for both for the general public seeking ophiuroid basics as well as colleagues and graduate students seeking information on museum collections, funding and systematics resources.

Craig Johnson - Tasmanian Aquaculture and Fisheries Institute [TAFI]  
TAFI web site: [http://www.utas.edu.au/docs/tafi/TAFI\\_Homepage.html](http://www.utas.edu.au/docs/tafi/TAFI_Homepage.html)  
University of Tasmania, Dept of Zoology-  
Zoology web site: <http://www.utas.edu.au/docs/zoology/homepage.html>

Thomas Kammer - <http://www.geo.wvu.edu/~kammer/welcome.htm>

Alexander Kerr - [http://peaplant.biology.yale.edu:8001/~jklab/alex\\_kerr.html](http://peaplant.biology.yale.edu:8001/~jklab/alex_kerr.html)

Philip Lambert - <http://rbcm1.rbcm.gov.bc.ca> Royal British Columbia Museum web site.  
Includes information on all aspects of the museum.



John Lucas - URL Aquaculture: <http://www.jcu.edu.au/dept/Aquaculture/aquacult.htm>

Chris Mah - <http://www.geology.uiuc.edu/~fossils/> This page currently describes the research program in our lab. (Currently out of date but should be more up to date very soon!)

Richard Martin - <http://www.marine.csiro.au/CRIMP/>  
Home page for the CSIRO Centre for Research on Introduced Marine Pests

J. Douglas McKenzie - [www.integrin.co.uk](http://www.integrin.co.uk)  
(Integrin Advanced Biosystems Ltd, Marine Resource Centre, Oban, Scotland) deals mostly with marine invertebrates.

Rich Mooi - CAS Echinoderm Web Page  
[www.calacademy.org/research/izg/echinoderm/](http://www.calacademy.org/research/izg/echinoderm/)

Tamara McGovern - details research and study system  
<http://bio.fsu.edu/~mcgovern/>

Charles Messing's comatulid crinoid page: morphology, taxonomy, ecology & feeding)  
<http://www.nova.edu/ocean/messing/crinoids/w1title.html>

Philip Mladenov - <http://gandalf.otago.ac.nz:800/Marine/marine.htm>

Andrew Morgan - <http://www.auckland.ac.nz/leigh>  
Leigh Marine Laboratory web page:

James Nebelsick - <http://homepages.uni-tuebingen.de/nebelsick/>  
Great animation of a "Clypeaster going down the taphonomic road to destruction"

John Pearse - <http://www.biology.ucsc.edu/faculty/pearse.html>

Vaclav Petr - A complete and updated bibliography of Rudolph J. Prokop  
<http://www.natur.cuni.cz/~vpetr/Rudolph.htm>  
English home page - <http://www.natur.cuni.cz/~vpetr/Anglicky.htm>  
Petr bibliography - <http://www.natur.cuni.cz/~vpetr/Petr.htm>  
Anniversary article for F.H.C. Hotchkiss - <http://www.natur.cuni.cz/~vpetr/Birth.htm>

Dieter Piepenburg - <http://www.uni-kiel.de/ipoe>

Mike Reich - <http://www.uni-greifswald.de>  
"The Fossil Holothuroidea Webpage"  
<http://www.uni-greifswald.de/~geo/REICH/P224.htm>

Mike Reich, (University of Greifswald, Germany)  
has prepared a bibliography of fossil holothurians (after 1990) -- please check:  
<http://www.uni-greifswald.de/~geo/REICH/P310.htm>  
[the complete bibliography of fossil holothurians (1828-1999) will be published next year].

Michael S. Roy - <http://www.otago.ac.nz/Zoology/staff/mr.html>

Robert Singletary - <http://www.bridgeport.edu/~robert>

Mattias Skold - <http://www.otago.ac.nz/MarineScience>

Norman Sloan - [www.harbour.com/parkscan/gwaii](http://www.harbour.com/parkscan/gwaii)  
Marine Ecologist, Gwaii Haanas National Park Reserve sea cucumber fisheries.

L. Courtney Smith - [www.gwu.edu/~clade/faculty/smith.html](http://www.gwu.edu/~clade/faculty/smith.html)

Renate Sponer - molecular evolution of ophiuroids: phylogeny, phylogeography, population genetics in *Amphipholis squamata*, *Ophiactis savignyi*, *Ophiocoma scolopendrina*.  
<http://www.dnapop.zi.ku.dk>

Kathryn Stevenson - <http://www.gla.ac.uk/Acad/Marine/library.htm>  
University Marine Biological Station, Millport, Isle of Cumbrae, Scotland

Sabine Stoehr - <http://www.nrm.se/ev/staff/stohr.html.en>

Jarek Stolarski - [www.paleo.pan.pl](http://www.paleo.pan.pl)  
Institute of Paleobiology, Polish Academy of Sciences

Claudio Tiago and Valeria Hadel - <http://www.usp.br/cbm/>  
Homepage Centro de Biologia Marinha at Universidade de São Paulo, Brasil

Research page - <http://www.usp.br/cbm/pesquisa.html>

BIOTA/FAPESP - The Virtual Institute of Biodiversity - <http://www.biotasp.org.br>  
This is a biodiversity conservation and sustainable use research program for the State of São Paulo, Brazil, sponsored by FAPESP.

Tommasi, L.R. 1999. Echinodermata recentes e fósseis do Brasil. In: BDT - Informação científica -Diversidade de espécies - Fauna - Invertebrados. Campinas: Banco de Dados 90Tropical. [in Portuguese]. <http://www.bdt.org.br/zoologia/echinodermata/>

Curriculum involving echinoderms, especially the Brazilian REVIZEE material (NE and SE Brazilian regions); also, antarctic collections; palaeobiogeography and modern biogeography of echinoderms in the South Atlantic region.  
[www.geocities.com/CollegePark/center/2122](http://www.geocities.com/CollegePark/center/2122)

Jacob van der Land - <http://www2.eti.uva.nl/database/urmo/default.html>  
editor of Unesco-IOC Register of Marine Organisms (URMO)

Steve Veatch - [http://geoscience.htmlplanet.com/Sea\\_urchin.htm](http://geoscience.htmlplanet.com/Sea_urchin.htm)  
short paper on fossil sea urchins near Garden of the Gods, Colorado.

☆☆☆☆ THESES AND DISSERTATIONS ☆☆☆☆

☆☆ AUSTRIA ☆☆

**M.Sc. Thesis**

Frank, J. 1998. The axial organ of echinoids and ophiuroids: functional microanatomy, appearance and distribution of podocytes. 85 pp. 46 figs. (In German). English abstract and caption to figures, REM/TEM. University of Salzburg.

Andreas Kroh. Lower Miocene echinoids from Gebel Gharra, Egypt (Systematics and Palaeoecology). University of Vienna, June 2000.

☆☆ BELGIUM ☆☆

**M.Sc. Thesis**

Yannick Dewael. Comparative study of calcium involvement in the luminescence control of three ophiuroid species (Echinodermata). Catholic University of Louvain. January 2000.

Raphael Morgan. Impact of the larval trophic environment of *Paracentrotus lividus* on its postmetamorphic development. Université Libre de Bruxelles. September 1998.

☆☆ BRAZIL ☆☆

**M.Sc. Thesis**

Bernardo J. de A. Mascarenhas. 1995. Temporal variation in the seastar *Asterina stellifera* (Echinodermata: Asteroidea) in Guanabara Bay, Rio de Janeiro. Universidade Federal do Rio de Janeiro UFRJ, Brazil.

Ricardo Varotto. (In progress). Growth, mortality and longevity of *Cassidulus mitis* Krau, 1954 (Echinodermata: Echinoidea). Museu Nacional, Universidade Federal do Rio de Janeiro (to be completed March 2001).

**Ph.D. Dissertation**

Ana Maria Landeira Fernandez. Energy Interconversion Catalysed by the Sarcoplasmic Reticulum Ca<sup>2+</sup>-ATPase from Sea Cucumber Smooth Muscle (*Ludwigothurea grisea*): Regulation by KCl and Sulphated Polysaccharides. 8/12/1999- PhD- Federal University of Rio de Janeiro.

☆☆ CANADA ☆☆

**Ph.D. Dissertation**

Jason Addison. (In progress). Population genetics of *Strongylocentrotus drobachiensis*. Dalhousie University, Halifax, Nova Scotia.

Fiona Harper. (In progress). Population genetics and hybridization of *Asterias rubens* and *A. forbesi*. Dalhousie University, Halifax, Nova Scotia.

**M.Sc. Thesis**

Fiona Harper. 1999. Uptake, retention and elimination of dinoflagellate cysts (*Alexandrium* spp.) by the blue mussel *Mytilus edulis*. Dalhousie University, Halifax, Nova Scotia.

☆☆ ENGLAND ☆☆

**Ph.D. Dissertation**

Liam Herringshaw. 1999. (In progress). Palaeobiology of Silurian Problematica. University of Birmingham.

Francisco A. Solis-Marin. (In progress). Ecology and molecular taxonomy of echinoderms in the North Atlantic Ocean. School of Ocean and Earth Science, Southampton Oceanography Centre. (To be completed October 2002).

☆☆ FRANCE ☆☆

**Ph.D. Dissertation**

M. Guettaf. 1997. Contribution à l'étude de la variabilité du cycle reproductif (indice gonadique et histologie des gonades) chez *Paracentrotus lividus* (Echinodermata: Echinoidea) en Méditerranée sud-occidentale (Algérie). Doct. océanol., Université d'Aix Marseille II: 1-132 + i-xii.

S. Ruitton. 1999. Les communautés benthiques et nectobenthiques associées aux aménagements littoraux en Méditerranée nord-occidentale. Structure et fonctionnement. Doct. océanol., Université d'Aix Marseille II: 1-263. (Several chapters deal with sea urchins).

Bertrand Lefebvre. 18.01.1999. Stylophora (Cornuta, Mitrata): situation au sein du phylum des échinodermes et phylogénèse. 630 p. University Claude Bernard - Lyon I (France).

**Stylophora (Cornuta, Mitrata): situation au sein du phylum des échinodermes et phylogénèse**  
Contributed by Bertrand Lefebvre

**ABSTRACT**

Stylophorans (cornutes, mitrates) constitute a group of Palaeozoic fossils whose phylogenetic position within or outside the phylum Echinodermata is still disputed. They are usually placed within "carpoids" or "homalozoans" along with solutes, cinctans and ctenocystoids. The unusual morphologies of these fossils can be interpreted in the light of a new model of skeletal homologies in echinoderms (EAT) described by Mooi et al. (1994). Solute are probably derived from primitive eocrinoids and represent blastozoans with a single, erect axial arm (homologous to a brachiote). Cinctans and ctenocystoids are blastozoans characterized by the possession of two axial arms recumbent over the theca. The stylophoran aulacophore is a composite structure, consisting of a "true" arm comparable to a crinoid arm (distal and median parts) and of an expansion of the theca (proximal region). Consequently, (1) stylophorans are more closely related to crinoids than to blastozoans and, (2) homalozoans are polyphyletic. A significant systematic revision of the class Stylophora is proposed on the basis of a sound system of plate homologies. *Ceratocystis* is a primitive stylophoran belonging to the stem-group of Cornuta plus Mitrata. These two orders are monophyletic. Cornutes derive from a Protocystites-like ancestor, and mitrates from a Lobocarpus-like primitive stylophoran. Lagynocystida are digital-bearing mitrates, Peltocystida are glossal-bearing mitrates, and in the Mitrocystitida both digital and glossal are present and incorporated into the marginal frame (primitive forms) or, as posterior spines (Anomalocystitidae). Fourteen species of stylophorans are described, including nine kirkocystids and a new species from the Llandeilo (Middle Ordovician) of Brittany: *Diamphidiocystis regnaulti*. Cover plates could open in life in all stylophorans. This opening was controlled by the degree of flexion of the arm. Different life modes have been proposed for stylophorans from the examination of the distribution of the ornamentation on the theca and on the arm. Respiration probably involved the water-vascular system, direct gaseous exchange through the thecal walls and through modified sutural pores ("accessory orifices" of cornutes). Associated faunas (trilobites) and sedimentology suggest that stylophorans favored rather deep environments of middle to distal parts of the platform. Four distinct stylophoran assemblages corresponding to different palaeobathymetries have been identified in the Ordovician on the northern margin of the Gondwana. These assemblages are dominated by cornutes at first (Tremadoc-Lower Arenig), but then the faunal component contributed by that group severely diminishes (Upper Arenig-Llandeilo). Cornutes finally become extinct (Ashgill), possibly through competition from mitrates.

**KEYWORDS - STYLOPHORANS, CORNUTES, MITRATES, ECHINODERMS, PALAEOZOIC, HOMOLOGY, SYSTEMATICS, PALAEOENVIRONMENT.**



☆☆ IRELAND ☆☆

**B.Sc.Thesis**

Verling, E. 1999. An analysis of the covering behaviour of *Paracentrotus lividus* at Lough Hyne, Ireland. University College Cork.

☆☆ JAPAN ☆☆

**Ph.D. Dissertation**

Yoshiaki Ishida. Taxonomic, Paleoecologic and Taphonomic Studies of Cenozoic Ophiuroids in Japan, especially *Ophiura sarsii sarsii* Lutken, 1855. Niigata University, March 2000.

**Dsc Dissertation (comparable to PhD)**

Motonori Hoshi. Structure of ARIS saccharide chain that triggers the acrosome reaction in starfish. Tokyo Institute of Technology, 1997.

Motonori Hoshi. Gangliosides in the intracellular membranes of sea urchin eggs. Tokyo Institute of Technology, 1997.

**Msc Thesis**

Motonori Hoshi. Study on saccharide chains of acrosome reaction-inducing substance. Tokyo Institute of Technology, 2000.

☆☆ NEW ZEALAND ☆☆

**M.Sc. Thesis**

Niki Alcock. 1999. Reproduction and aspects of ecology of *Ocnus brevidentis* in southern New Zealand. Otago University, New Zealand.

**M. Sc.(Geology)**

Mike Eagle. Triassic Crinoidea in Accreted Terranes of New Zealand and New Caledonia. April 31st 2000; University of Auckland.

☆☆ RUSSIA ☆☆

**Ph.D. Dissertation**

T.T. Ginanova. Morphology and cellular mechanisms of muscle regeneration in holothurians. Vladivostok, Institute of Marine Biology, June 7, 2000.

Igor A. Gorchakov. Biology of the seastar *Asterias rubens* L. From White and Barents seas in different salinity environments. Petrosavodsk University, Biological Faculty, Petrosavodsk, Russia. (in press).

☆☆ SRI LANKA ☆☆

**B.Sc. Dissertation**

Thampoe Eswaramohan. 1999. A search for the digestive of *Holothuria scabra*. University of Jaffna. (supervised by P. Krishnarajah).

☆☆ THAILAND ☆☆

**M. Sc. Thesis**

Nisit Ruengsawang. 2000. Bioerosion by a sea urchin, *Diadema setosum*, in coral communities at Khang Khao Island, inner Gulf of Thailand. Ramkhamhaeng University, Thailand.

☆☆ UNITED STATES ☆☆

**Ph.D. Dissertation**

Adams, N. 2000. Biochemical and behavioral defenses against ultraviolet radiation in the green sea urchin *Strongylocentrotus droebachiensis*. University of Maine.

Hill, S. 2000. Effects of abiotic and biotic stress on the energy budgets of *Arbacia punctulata* and *Lytechinus variegatus* (Echinodermata: Echinoidea). University of South Florida.

Kerr, A.M. 2000. Evolution and Systematics of Holothuroidea (Echinodermata). Yale University.

Sanford, E. 1999. Oceanographic Influences on Rocky Intertidal Communities: Coastal Upwelling, Invertebrate Growth Rates, and Keystone Predation. Oregon State University, September 1999.

**M.Sc. Thesis**

Farley, G.S. 1999. Sperm-egg collisions and fertilization in the sea urchin *Lytechinus variegatus*. Florida State University, Tallahassee.

Flowers, J. 1999. Discordant patterns of genetic and morphological variation and their implications for the taxonomy of *Leptasterias* subgenus *Hexasterias* of the North Pacific. Louisiana State University.

Harrington, Laura M. 1999. Annual Changes in the Nutritive Phagocytes of the Green Sea Urchin, *Strongylocentrotus droebachiensis*: Relevance to Gametogenesis and Aquaculture. University of New Hampshire.

Plank, L.R. 2000. The effect of dietary carotenoids on carotenoid profiles and gonad growth, development and color in *Lytechinus variegatus* (Lamarck) (Echinodermata: Echinoidea). University of South Florida.

☆☆☆☆☆ ANNOUNCEMENTS ☆☆☆☆☆

**ECHINODERM-L**  
**(Echinoderm Mailing List)**

**Communicated by Sabine Stoehr**

Dear colleagues!

I am certainly not the only one nor the first to feel that it would be great to be able to somehow reach many echinoderm workers at the same time. After talking to a number of people I have decided to do something about it and I have now opened a mailing list for echinoderm scientists. The list is open to anyone conducting research on echinoderms, living and fossil. It is intended as an easy way to communicate information of any kind, e.g. announcements about meetings, and of course for the discussion of any scientific subject with relevance to echinoderms. For this to work, many people have to join the list. Therefore, I want to invite all of you to subscribe to the echinoderm mailing list **ECHINODERM-L**, hosted at the Swedish Museum of Natural History. You do so by sending an email to [listserv@nrm.se](mailto:listserv@nrm.se)

with the first line in the body of the message containing the command

**SUBSCRIBE ECHINODERM-L Yourfirstname Yourlastname**

do not include any other text and leave the subject line empty. Your subscription will be acknowledged by a text providing detailed information about the list and its operation. If you experience any problems with joining the list, you may contact me directly at [sabine.stoehr@nrm.se](mailto:sabine.stoehr@nrm.se). After you have subscribed to the list you can send messages to all participants at [echinoderm-l@nrm.se](mailto:echinoderm-l@nrm.se).

I will make every effort to keep this list free from unwanted messages (spam) and hope that this will not prove an unmanageable task.

With best regards

Sabine Stoehr, PhD, Curator of echinoderms  
Swedish Museum of Natural History  
Box 50007  
SE-104 05 Stockholm, Sweden  
email: [sabine.stoehr@nrm.se](mailto:sabine.stoehr@nrm.se)







**J. Douglas McKenzie** - I've left the Scottish Association for Marine Science (SAMS) and am now running Scotland's first marine biotechnology company (**Integrin Advanced Biosystems Ltd**). We deal mostly with marine invertebrates and will hopefully be continuing with some aspects of my echinoderm research, particularly cell cultures, surface coats and bacterial symbionts.



## **Phylum Echinodermata is now on the Tree of Life**

### **Announcement and call for participants**

**Communicated by Greg Wray**

The Tree of Life project, organized by David Maddison of the University of Arizona, is a great resource for teaching and research -- and a lot of fun to just browse. In brief, the aim of the project is to represent the hierarchical organization of life via world wide web pages that contain illustrations, group characteristics, and phylogenetic information. I've been asked to serve as the coordinator for our favorite phylum, and the base page for the phylum is now on line. A very nice page for Class Crinoidea (done by William Ausich and Charles Messing) has been up for some time. I like to invite you to visit these pages to get a feel for the Tree of Life project (the links are listed below). Please give the authors of their pages feedback about errors, omissions, arresting photos, and ideas for future features. While you're looking around, consider joining in the effort to flesh out some of the other major groups of echinoderms. Colin Sumrall and James Sprinkle have been working on some of the Paleozoic "oddball" groups, and Emily Knott is tackling the Class Asteroidea. If you would like to become involved in authoring a taxon (class, order, family, genus, or species), please let me know. Some groups are already spoken for, but many, many very interesting taxa need to be represented. No programming experience is necessary. If you're interested or just have questions, please email me at: **gwwray@duke.edu**

The Tree of Life home page: **<http://ag.arizona.edu/ENTO/tree/phylogeny.html>**

Echinodermata: **<http://phylogeny.arizona.edu/tree/eukaryotes/animals/echinodermata/echinodermata.html>**

Crinoidea: **<http://phylogeny.arizona.edu/tree/eukaryotes/animals/echinodermata/crinoidea/crinoidea.html>**





## **A new mailing list on BIODIVERSITY is born**

**Communicated by Sam Dupont**

This list is linked to the Research Center of Biodiversity of the University of Louvain in Belgium.

For further information: <http://www.biol.ucl.ac.be/fyga/bdiv/>  
or you can contact me at [dupont@bani.ucl.ac.be](mailto:dupont@bani.ucl.ac.be)



## **ANNOUNCEMENT**

### **Post Doctoral Position**

I have recently been informed by the National Science Foundation that my grant, which includes funding for a post doctoral researcher and two graduate students, has been funded for three years starting later this summer. I am interested in filling the post doc as soon as possible, but I am also always looking for committed graduate students. All positions involve molecular and cellular investigations of the immune system of the purple sea urchin. My lab is located in the Biology Department at the George Washington University in Washington DC, USA. For those of you who are interested, more detailed information regarding our research can be obtained from my web page (address listed below). Furthermore, I welcome emails and phone calls.

Courtney Smith

L. Courtney Smith, Ph.D.  
Assistant Professor of Biology and of Genetics  
334 Lisner Hall  
Department of Biological Sciences  
George Washington University  
2023 G St NW  
Washington DC 20052  
phone: 202-994-9211 (office)  
[csmith@GWIS2.CIRC.GWU.EDU](mailto:csmith@GWIS2.CIRC.GWU.EDU)  
web page: <http://www.gwu.edu/~clade/faculty/smith>





## BOOK MAILING ANNOUNCEMENT

Communicated by Peter Jell

A large volume (43, part 1) of the Queensland Museum Memoirs was published in July 1999 and despatched to all known Palaeozoic echinoderm workers in August 1999. It was part of a mailout from the Museum library through a private sector mail contractor. There was a major problem with this mail reaching all overseas destinations because the ship it was on was held up in Columbo. The parcels were eventually despatched by surface mail from Columbo on 16 December 1999 and most have reached their intended recipients by about May/June 2000. However, if we have missed anyone or if any Palaeozoic echinoderm workers have not received copies please contact me and I shall post a copy immediately. The volume contains papers on Silurian/Devonian crinoids from Victoria, crinoids, asterozoa and blastoids from the Bokkeveld Series of South Africa, Upper Devonian crinoids and a blastoid from Western Australia, an Upper Cambrian carpod from western Queensland, Australia-wide papers on Carboniferous and Permian crinoids with Gary Webster, and latest Ordovician to Devonian carpodids from Victoria with Marcello Ruta. If you have been on Gary Webster's or my echinoderm reprint exchange list and have not received the volume please let me know - it certainly was mailed and we would not be surprised if you have not received it. [peter.jell@qm.qld.gov.au](mailto:peter.jell@qm.qld.gov.au)



## SEA URCHIN ( *Tripneustes gratilla* ) RESEARCH PROJECT

Marie Antonette Juinio-Meñez, Ph.D.  
Marine Science Insitute University of the Philippines  
Diliman, Quezon City , Philippines 1101

From 1988 to 1992, the reef flats of Bolinao, Pangasinan, Philippines supported a thriving sea urchin (*Tripneustes gratilla*) fishery that generated multimillion peso earnings per annum and employed thousands of coastal fisher families. However, uncontrolled and nonselective harvesting of spawning stocks led to the inevitable collapse of the fishery in 1992 (Juinio-Meñez et al., 1998). Despite a moratorium on commercial harvesting since 1992, no significant natural recruitment has been observed in the past few years.

The sea urchin culture research was initiated at the Bolinao Marine Laboratory of the University of the Philippines Marine Science Institute in 1993 with the aim of enhancing the recovery of *T. gratilla* spawning populations in Bolinao through reseeding efforts and cage grow-out of cultured sea urchins. Grow-out culture in sea cages/pens was deemed to be a very promising mechanism for the sustainable management of sea urchin resources. Artificial aggregations of sea urchins in grow-out cages may increase fertilization success during spawning and enhance local larval recruitment. In addition, sea urchin grow-out culture can provide a supplemental source of livelihood for fisher-cooperators (reviewed in Juinio-Meñez et al., 1998). To date, the project has successfully closed the entire life cycle of *T. gratilla* in the laboratory, and maintains the only echinoderm hatchery in the

country. The hatchery produces approximately 40,000 sea urchin seedstock (> 1 cm TD) per annum. The seedstock is used in pilot grow-out studies and made available to interested cooperators as well as for reseeded in marine protected areas. Sea urchins attain sexual maturity at an average size of 6.0 cm TD, about 8-9 months after settlement. Experimental grow-out culture and reseeded of cultured sea urchins in Bolinao were conducted since 1996. At any one time there are 6,000-10,000 adult sea urchins in the grow-out cages on the reef flat.. The sea urchins are harvested only when they attain a test diameter of 7.0 cm. In addition about 40,000 sea urchins were reseeded in selected reef areas in Bolinao. The impact of these enhancement activities is difficult to ascertain. However, for the first time in 1999, significant natural sea urchin recruits were observed at various reef areas in Bolinao. No recruits have been found in adjacent reefs including the Hundred Island National Park. During the same survey period in 1999. Recruits were particularly notable at the community managed marine reserve in Balingasay which was reseeded with over 2,000 cultured sea urchins in 1997. Strict implementation of the recently approved municipal fishery ordinance which prohibits the collection of sea urchins on a commercial scale will be essential to ensure recovery of natural sea urchin populations in the immediate future.

The results of a preliminary larval dispersal model have suggested that sea urchin spawning populations in Bolinao may not be self-seeding, and that *T. gratilla* populations along the northwestern coast of Luzon may interconnected through reciprocal larval exchange (Juinio-Meñez and Villanoy, 1994). In order to test this hypothesis, the project is also undertaking a population genetics study to determine the degree of genetic contiguity of *T. gratilla* populations along the Western coast of Luzon. Analyses of the genetic structure of the different populations will be very important in determining the appropriate scale of management of this valuable fishery resource as well as in monitoring the impact of reseeded and grow-out of cultured sea urchins on the genetic structure of natural populations.

Current research funded by the Department of Agriculture - Bureau of Agricultural Research is geared towards the development of appropriate grow-out culture protocols and the promotion of grow-out technology to fishers in the community and selected localities along Western Luzon, using either cultured or wild seedstock. The project also conducts periodic workshops/trainings on sea urchin grow-out culture and management for fishery managers, extension workers, students, and interested fisherfolk.

References cited:

Juinio-Meñez, M.A., N.D. Macawaris, & H.G. Bangi. 1998. Community-based sea urchin (*Tripneustes gratilla*) grow-out culture as a resource management tool. *In*: G.S. Jamieson and A. Campbell (Editors), North Pacific Symposium on Invertebrate Stock Assessment and Management. Can. Spec. Publ. Fish. Aquat. Sci. 125: 393-399.

Juinio-Meñez, M.A. and C. Villanoy. 1994. Sea urchin recruitment studies for management considerations. Proc. 4<sup>th</sup> LIPI-JSPS Joint Seminar on Marine Science, Jakarta, 15-18 November 1994: 15-20.

For more information contact:

**Marie Antonette Juinio-Meñez, Ph.D.**  
**Project Leader**  
**e-mail: menez@msi01.cs.upd.edu.ph**



☆☆☆☆☆☆ CONFERENCE ANNOUNCEMENTS ☆☆☆☆☆☆

**4TH NORTH AMERICAN ECHINODERM CONFERENCE**

**Communicated by Emma Creaser**

Dear Echinoderm Biologist,

The 4th North American Echinoderm Conference (NAEC) will be held August 22-26, 2001 at the University of Maine\*s Darling Marine Center (<http://server.dmc.maine.edu>) in Walpole, Maine. This four-day conference will be a great opportunity for echinoderm biologists from a broad array of fields to exchange their recent research findings in a stunning location. The event will feature keynote addresses by Drs. John Pearse, Paul Tyler and Craig Young as well as sessions of oral and poster presentations.

Check-in begins Wednesday afternoon with an opening reception that evening. A tentative schedule of events includes oral presentations Thursday morning through Saturday afternoon, and a poster session on Friday afternoon just before a traditional Maine Lobster Bake. There will be an evening cruise on Saturday to close the conference.

We hope you accept this invitation to attend. In the coming weeks, additional information will be posted on the Darling Marine Center\*s website. Enclosed you will find a history of these conferences written for us by Dr. John Lawrence, and some details about the Darling Marine Center and the surrounding region. Lastly we are attaching a pre-registration form. If you are planning to attend the conference, we would greatly appreciate your returning this form before September 15 so that we may better plan and coordinate the event and facilities.

We look forwards to hearing from you!

The Organizing Committee.

**NEAC History and Commentary by Dr. John Lawrence**

Echinoderm researchers from around the world gathered at the Smithsonian Institution in Washington D.C. in 1972 for the first International Echinoderm Conference. Participants at this meeting recommended that the international meeting be held every three years and that regional meetings be held in the intervening years.

Though meetings have been held regularly in Europe since 1979, it was not until 1989 that the first North American Meeting was held as the Friends of Echinoderms at the Dauphin Island Sea Lab on the Alabama gulf coast. It was organized by James McClintock, Stephen Watts and Tom Hopkins. I remember very well talking with Tom Ebert and Malcolm Telford on the beach. Steve Stancyk and his crew of brittlestar people were there.

The second Friends of Echinoderms meeting was in 1992 at the Harbor Branch

Oceanographic Institution, It was organized by Craig Young, Sid Bosch and myself. I brought a number of tins of canned sea urchin roe from Chile. There weren't many takers. Sid was disgusted I hadn't brought Chilean wine instead. Dan Blake commented to Fred Hotchkiss and me that he didn't recognize fifty percent of the persons there. I told him that was because fifty percent were younger than fifty.

As some university administrators did not think a "Friends" meeting could have academic and scientific respectability, the title of the third meeting was changed to the North American Echinoderms Meeting. It was held in 1998 at the Wallops Island Marine Science Center in Virginia and organized by Thomas Klinger. I was particularly impressed with the participation of many graduate students such as Emily Knott, Anne Boettger, Kristina Wasson, Christopher Mah, Ana Christensen, Nature McGinn and Sophie Hill. At the other end of the generation span, Robert Hill talked about degenerating cucumber walls and John Ferguson discussed fluid balance. Rebecca Ferguson, John's wife, talked with Bob and found she had been a student at the University of Maine when he was an instructor there.

Over the years, these meetings have served a useful purpose by allowing echinoderm biologists of a wide array of disciplines to come together in an informal way to become acquainted with each other and each other's work. The interaction between graduate students and established investigators has been particularly valuable. The 2001 NAEC Conference will certainly continue this tradition.

I hope to see you there!

- John Lawrence

The Darling Marine Center and Maine\*s Mid-coast

The Darling Marine Center is the marine lab for the University of Maine. It located in the small village of Walpole, not far from Damariscotta, in heart of mid- coast Maine. The DMC is 60 miles north of Portland and just 3 hours from Boston by car. Maine's mid-coast area offers plenty to see and do including stunning vistas of rocky headlands and lighthouses, and beautiful beaches. Local communities are supported by a thriving lobster fishery, an oyster aquaculture industry, and of course, tourism.

---

## **4th North American Echinoderm Conference Pre-Registration Form**

Name:

Address:

E-mail address:

Please return to E. Creaser by email to [ecreaser@unity.unity.edu](mailto:ecreaser@unity.unity.edu) or by fax to (207) 948-6277

---



**The next (6th) European Conference on Echinoderms will be held  
in Banyuls-sur-mer - FRANCE  
Provisional date: 1st week of September 2001**

**Organiser: Jean-Pierre Féral**  
UMR CNRS 7628  
Observatoire Océanologique, BP 44  
Banyuls-sur-mer 66651 FRANCE

Phone: +33 4 6888 7318  
Fax: +33 4 6888 7383  
**feral@obs-banyuls.fr**



**Advanced Workshop in Honour of Eizo Nakano:  
Sea Urchin Aquaculture**

**Communicated by Yukio Yokota**

IMC - International Marine Centre November, 2000

Scope: The aim of the workshop is to introduce the modern concept of resource management of sea urchin stock and to transfer advanced techniques and know-how in the sea urchin aquaculture. For this purpose, specialists in the field of sea urchin biology/aquaculture are invited from Europe, USA and Japan as lecturers. The workshop offers participants both theoretical and practical lessons. Fifteen lectures are invited for the understanding of the biological background and resource management of sea urchin stock. The practical course will be held with a number of teaching assistants for the acquisition of advanced techniques in sea urchin aquaculture. This workshop is dedicated to the memory of Eizo Nakano who died in October 1999. He was always at the cutting edge of the field of sea urchins biology and organised many international workshops as a founder of the IMC. If you wish to receive more information, please return the pre-registration form below by e-mail/fax/post. Further information can be found on our webpage. URL: <http://www.imc-it.org/seaurchin>

## Topics

1. Biological aspects of the sea urchin.
2. Effects of environmental changes on natural sea urchin stock.
3. Technical aspects of sea urchin aquaculture.
4. Impact of sea urchin aquaculture on the environment.
5. Sustainable sea urchin resource management.

Venue IMC - International Marine Centre, Torregrande, Sardinia, Italy

Date 20 November - 1 December, 2000

Course fee 500 euro (A limited number of fellowships will be available)

Registration dead line September 2000

Number of Participants : 20 - 25 participants are expected.

Sponsored by (Planned) European Commission (EU), Consiglio Nazionale delle Ricerche (CNR), Regione Autonoma della Sardegna, Alitalia, Carl Zeiss, etc.

Secretariat: Donatella Marchi - IMC,  
Monica Pinna and Marta Zanini - CNR  
IMC - Loc. Sa Mardini, Torregrande, Oristano, Sardinia, Italy  
Tel: +39-0783-22027 / 22032 / 22136 Fax: +39-0783-22002  
e-mail: [hirano@barolo.icb.ge.cnr.it](mailto:hirano@barolo.icb.ge.cnr.it)  
Web page address: <http://www.imc-it.org/seaurchin>

## Organising Committee

Dr. Silvana Vallerga, HS, ICB-CNR and IMC, Italy  
Dr. Yukio Yokota, LC, Aichi Prefectural University, Japan  
Dr. Giovanni Giudice, LC Università di Palermo, Italy  
Dr. Valeria Matranga, LC IBS-CNR, Italy  
Dr. Joe Hirano, HS, LC IMC, Italy  
Dr. Rosalba Murgia, HS IMC, Italy  
Dr. Maura Baroli, HS IMC, Italy

HS, Host Staff; LC, Lecturer, ICB, Istituto di Cibernetica e Biofisica;  
CNR, Consiglio Nazionale delle Ricerche; IMC, International Marine  
Centre; IBS, Istituto di Biologia dello Sviluppo



**List of invited lecturers**

Dr. Shonan Amemiya, University of Tokyo, Japan. Developmental biology

Dr. R. Andrew Cameron, California Institute of Technology, USA. Developmental biology, Genetics

Dr. Richard, B. Emlet University of Oregon, USA. Marine biology, Ecology

Dr. Carla Falugi, Universitdi Genova, Italy. Marine biology, Developmental biology

Dr. Giovanni Giudice, Universitdi Palermo, Italy. Zoology, Developmental biology

Dr. Heinz Gundlach, Carl Zeiss, Germany. Microscopy

Dr. Joe Hirano, IMC, Italy. Marine biology, Molecular genetics

Dr. Valeria Matranga, Istituto di Biologia dello Sviluppo - CNR, Italy. Developmental biology, Stress response and environmental biology

Dr. Amir Neori, National Center for Mariculture, Israel. Aquaculture

Dr. Maria Carmela Roccheri, Universitdi Palermo, Italy. Developmental biology

Dr. Muki Shpigel, National Center for Mariculture, Israel. Aquaculture

Dr. Tatsuya Unuma, National Research Institute of Aquaculture, Japan. Aquaculture

Dr. Ikuko Yazaki, Tokyo Metropolitan University, Japan. Developmental biology

Dr. Yukio Yokota, Aichi Prefectural University, Japan. Developmental biology

To be nominated, European Commission. Aquaculture and CFP

**\*\* Titles of lectures are located in the Conferences section of newsletter**

**SEE PAGE 141**



# 5<sup>TH</sup> CONGRESS ON MARINE SCIENCES

## Marcuba '2000

### “Towards a More Integrated Management of Marine and Coastal Resources”

4-8 December, 2000

Havana International Conference Center, Cuba

#### SECOND ANNOUNCEMENT / MAY 2000

*Dear Colleague:*

*The National Oceanographic Committee (CON) is delighted to announce that the 5<sup>th</sup> Congress on Marine Sciences, MARCUBA '2000 will be held from 4 to 8 December, 2000 at Havana's International Conference Center, Cuba.*

*“Towards a More Integrated Management of Marine and Coastal Resources” will be the central motto that the Marcuba '2000 Organizing Committee proposes, with a suggested list of novel, updated topics in the field of marine sciences and an attractive scientific program for participants.*

*With the purpose of increasing the quality and scientific content of the event, we will count on the presence of outstanding national and international specialists that are distinguished for their important contributions in the field of marine research.*

*From Cuba, the largest of the Caribbean Antilles, we are pleased to extend a warm and cordial invitation to share the scientific dialogue and at the same time enjoy the kindness of our climate, our cultural expressions and the welcoming affection toward our visitors.*

*We are expecting your decision to attend Marcuba '2000 very soon and hope to have the privilege of welcoming you in Havana.*

*Sincerely,*

*Guillermo García Montero  
President  
National Oceanographic Committee*

## **ORGANIZERS**

National Oceanographic Committee  
Cuban Society of Marine Sciences  
Fishery Research Center  
Center for Marine Research  
Institute of Oceanology  
National Aquarium of Cuba  
GEOCUBA  
Center for Environmental Management and Engineering of Bays.  
Center for Information, Management and Environmental Education  
Environmental Policy Directorate

## **SPONSORS**

Cuban National Commission of UNESCO  
Intergovernmental Oceanographic Commission (of UNESCO)  
International Ocean Institute (IOI)  
Latin American and Caribbean Regional Office of  
the United Nations Environmental Programme (UNEP)

## **Communication with the organizers:**

Lic. Argelia Fernández  
Secretaria Ejecutiva  
V Congreso de Ciencias del Mar  
Calle 18-A No. 4114 e/ 41 y 47  
Playa, Ciudad de La Habana, Cuba  
Telef:(537)29-6014  
Fax: (537)24-1442  
E-mail: [marcuba@unepnet.inf.cu](mailto:marcuba@unepnet.inf.cu)

Lic. Mireya Mesa Tamargo  
Organizador Profesional de Congresos  
Palacio de Convenciones de La Habana, Cuba  
Apartado Postal 16046  
Telf.: (537)286176, 226011/19  
Fax: (537)287996 / 283470 / 228283  
E-mail: [mireya@palco.get.cma.net](mailto:mireya@palco.get.cma.net)

## ☆☆☆☆ INFORMATION REQUESTS ☆☆☆☆

P.S. Asha requests reprints on works done on the sea cucumber *Holothuria spinifera*. Please contact at TRC of CMFRI, Tuticorin, India.

Mike Bell would like to get in touch with colleagues interested in trace fossils of asteroids and ophiuroids or the tracks made by ophiuroids walking in soft mud. [mbell@chelt.ac.uk](mailto:mbell@chelt.ac.uk)

Andrzej Boczarowski is looking for H. Theel, and H. Ludwig papers & monography about holothurians. I am looking for papers about recent and fossil Holothuroidea and Ophiuroidea. [boczar@us.edu.pl](mailto:boczar@us.edu.pl)

Carla Bundrick would like site information for *Amphiodia occidentalis* and *Amphipholis squamata*, and any reported brooding amphiuroid brittle stars at [Bookw342@aol.com](mailto:Bookw342@aol.com)

Roger Clark requests information on the families: Ganariidae taxonomy (worldwide); Solasteridae; Pterasteridae in the North Pacific. Please contact me at: [insignis@cdsnet.net](mailto:insignis@cdsnet.net)

Steve Donovan is interested in hearing of examples of (a) fossil crinoid columns preserved perpendicular to bedding - that is, in life position - and (b) examples of fossil and Recent crinoid columns that have been decapitated, presumably by predation, and which show signs of healing by overgrowth (see Donovan, S.K., and Pawson, D.L. 1998 (for 1997). Bulletin of Marine Science, 61:571-579). These have so far been recognized in extant bourgueticrinids (*Democrinus* spp.) and Upper Ordovician cincinnaticrinids (*Cincinnaticrinus* spp.). Please contact me at [sted@nhm.ac.uk](mailto:sted@nhm.ac.uk)

Samuel Dupont is looking for some new populations of the small ophiuroid *Amphipholis squamata*. Thanks. Please contact at [dupont@bani.ucl.ac.be](mailto:dupont@bani.ucl.ac.be)

Mike Eagle is interested in reprints of Recent and fossil echinoderms, particularly Crinoidea; also, spare reference material for comparative study of Recent and fossil echinoderms. [meagle@akmuseum.org.nz](mailto:meagle@akmuseum.org.nz)

Jean-Pierre Féral requests alcohol (ethanol) 80-100 preserved *Amphipholis squamata* and alcohol (ethanol) 80-100 preserved *Echinocardium cordatum*. [feral@obs-banyuls.fr](mailto:feral@obs-banyuls.fr)

Alfred Goldschmid requests information on podocytes in axial organs of echinoderms or in relation with other organ systems. Please contact at [alfred.goldschmid@sbg.ac.at](mailto:alfred.goldschmid@sbg.ac.at)

Igor Gorchakov requests reprints on echinoderms allotype analyses in metapopulations. Also, I would like to take part or find a group of people to research echinoderms in the North Atlantic region during Summer-Autumn 2000 (June-October). Please contact me at [svalan@research.karelia.ru](mailto:svalan@research.karelia.ru)

Susan Hottenrott - I am interested in contacting ophiuroid researchers to add contacts/information to my "Ophiuroidea" website. Much of the site is directed to the public, so any interesting or bizarre facts about ophiuroids (as well as serious research) is welcome! In addition, I have a section on museums around the world with echinoderm collections. If you know of a collection, please let me know where

it is, and briefly describe the echinoderm collection. Please respond to [sih@gwu.edu](mailto:sih@gwu.edu)

Padmini Krishnarajah would appreciate information and/or reprints on feeding and food habits of *Holothuria scabra* and reproductive capacity in *H. scabra*. Please contact me at [zoology@net.panlanka](mailto:zoology@net.panlanka)

Amanda Leland would like to see or be part of an effort to map echinoderm (especially echinoid) distributions and abundances globally in some relation to taxonomy. I would also like to be informed of upcoming conferences relating to benthic ecology, echinoderm biology and similar areas of interest. Please contact me at [Amanda.Leland@umit.maine.edu](mailto:Amanda.Leland@umit.maine.edu)

Chris Mah - My PhD dissertation concerns a phylogeny/systematic revision of the Goniasteridae. Any goniasterids, fossil or recent are of interest. Indo-Pacific deep-water to continental shelf faunas are of particular interest. I am interested in images from submersibles, as well as collections and specimens. I am happy to provide identifications in exchange for material. Fossil goniasterid material is also of great interest. Please contact me at [mah@uiuc.edu](mailto:mah@uiuc.edu)

Sara Marcus welcomes reprints concerning her research. She is exploring the phylogenies and ontogenetic series of the Paleozoic crinoid Superfamilies Allagecrinacea and Codiocrinacea, also commonly called microcrinoids. I am in the process of revising both of these Superfamilies. [samarcus@indiana.edu](mailto:samarcus@indiana.edu)

Kirsten Sadler would like information from anyone who has tried to cryopreserve echinoderm gametes. Please contact at [kirsten\\_sadler\\_phd98@post.harvard.edu](mailto:kirsten_sadler_phd98@post.harvard.edu)

L. Courtney Smith - I am always looking for students interested in conducting research on the molecular immunology of echinoderms, in particular, using the purple sea urchin. Please contact me at [csmith@gwu.edu](mailto:csmith@gwu.edu)

Francisco Solís-Marín would like to receive the following material for DNA analysis: *Mesothuria* (Holothuroidea), *Echinus* (Echinoidea) and *Ophiocten* (Ophiuroidea) from any part of the world. Please contact me at [fasm@soton.ac.uk](mailto:fasm@soton.ac.uk)

Thanitha Thapanand- I would like to contact some specialists in population dynamics and/or stock assessment in echinoderms. As I am fishery biologist in this field and I wish to continue my study in Ph.D. about it. My interesting topic is about how to assess the tropical echinoderm's population in Thailand--especially in holothurians and urchins. So, please give me more information or contact me at [ffistnt@ku.ac.th](mailto:ffistnt@ku.ac.th)

Hideyuki Tominaga - would be grateful to receive specimens preserved in alcohol or formalin of the 3 sexual dimorphism brittle stars, *Ophiodaphne formata*, *Ophiosphaera insignis* and *Amphilycus scripta* for the histological and SEM observation. Please contact at [kashipan@po.sphere.ne.jp](mailto:kashipan@po.sphere.ne.jp)

Alexandr Yevdokimov - I will be very thankful if I can get contacts with specialists in Echinodermata and ecologists. [dunupi@hotmail.com](mailto:dunupi@hotmail.com)

Pavel Zadorozhny - If anyone knows the email address of Tsushima M., Kyoto Pharmacological University in Japan, please contact me at [root@tinro.marine.su](mailto:root@tinro.marine.su)



## Ailsa's Section

### ☆☆☆ Echinoderms in Literature ☆☆☆

**Contributed by James Nebelsick**

Here an excerpt from the literature concerning ecology and intelligence of sea-urchins and starfish.

The Voyages of Doctor Dolittle

by Hugh Lofting

written in 1923

Part 6, chapter 5

The narrator is Tommy Stubbins, son of Jacob Stubbins, the cobbler of Puddleby-on-the-marsh. This episode concerns the difficulties in striking up a conversation with the Great Glass Sea-snail who eventually took the Doctor and his entourage from Spidermonkey Island back to England.

#### THE SHELLFISH RIDDLE SOLVED AT LAST

So Doctor Dolittle with a crown on his head sat down upon the shore like King Cnut, and waited. And for a whole hour the porpoises kept going and coming, bringing up different kinds of sea-beasts from the deep to see if they could help him.

Many and curious were the creatures they produced. It would seem, however, that there were very few things that spoke shellfish except the shellfish themselves. Still, the porpoises grew a little more hopeful when they discovered a very old sea urchin (a funny ball-like, little fellow with long whiskers all over him) who said he could not speak pure shellfish, but he used to understand starfish - enough to get along - when he was young. This was coming nearer, even if it wasn't anything to go crazy about. Leaving the urchin with us, the porpoises went out once more to hunt up a starfish.

There were not long getting one, for they were quite common in those

parts. Then, using the sea-urchin as an interpreter, they questioned the starfish. He was a rather a stupid sort of creature; but he tried his best to be helpful. And after a little patient examination we found to our delight that he could speak shellfish moderately well.

Feeling quite encouraged, the Doctor and I now go into the canoe; and, with the porpoises, the urchin and the starfish swimming alongside, we paddled very gently out till we were close under the towering shell of the Great Snail.

And then began the most curious conversation I have ever witnessed. First the starfish would ask the snail something; and whatever answer the snail gave, the starfish would tell it to the sea-urchin, the urchin would tell it to the porpoises and the porpoises would tell it to the Doctor.

In this way we obtained considerable information, mostly about the very ancient history of the Animal Kingdom; but we missed a good many of the finer points in the snail's longer speeches on account of the stupidity of the starfish and all this translating from one language to another.



**Contributed by K. Emily Knott**

From Isabel Allende's *Aphrodite*:

"For me, the penetrating odor of iodine stirs images not of wounds or surgeries, but of sea urchins, those strange creatures of the deep inevitably related to my initiation into the mystery of the senses. I was eight when the rough hand of a fisherman placed the tongue of a sea urchin in my mouth. When I visit Chile, I seek the opportunity to go to the coast and taste freshly caught sea urchins once more, and every time I am flooded by the same mixture of terror and fascination I felt during that first intimate encounter with a man. Those ocean creatures are inseparable in my mind from that fisherman, with his dark sack of shellfish streaming seawater, and my awakening sensuality."



John D. MacDonald. A deadly shade of gold. "People don't wear signs, and being dropped into a strange area is like a starfish landing on a strange oyster bed. You don't know which one to open, or if you can open anything."

## ☆☆☆ HOW I BEGAN STUDYING ECHINODERMS ☆☆☆

### PART 10

#### Elisa Maldonado - UCLA

It all began at 3 a.m. on June 21, 1997, when I met Gordon Hendler for the first time at the gates of the PG&E Nuclear Power Plant. Gordon had planned this VERY early morning venture as the prologue to the summer portion of the Museum Research Apprenticeship Program (MRAP) at the Los Angeles County Natural History Museum. I knew little about brittle stars, except for the fact that when *Ophioderma panamense* is involved in a righting-race against *Asterina miniata* and *Strongylocentrotus franciscanus*, the large brittle star is always sure to win. I learned this while volunteering summers at the Cabrillo Marine Aquarium in San Pedro, California, where I would take bets from captivated five-year-olds on which echinoderm could flip over the fastest.

When I read the brittle star project description, which included the early morning collecting trip, I was smitten by the prospect of a summer adventure. Gordon said he wanted to see what we were made of, and boy did he mean what he said! Not only did our tasks include climbing down a vertical cliff on a rickety wooden ladder with only headlamps to light our way, but we also had to use these headlamps to search among algae holdfasts for brittle stars no bigger than a pencil eraser. My fellow MRAPER, Jessica Denton, and I were quite happy with our findings...until Gordon let us know that we had found only one specimen of the elusive species that was to be our summer research project.

Plan B was put into action, and Jessica and I began the search for baby *Ophiomastix annulosa* within the reproductive pouches of adult *Ophiocoma scolopendrina*. It was so exciting to find a tiny red-spotted arm protruding from slits on a midnight black disk. I was hooked. I continued coming into the museum in my senior year of high school, spending afternoons and days off searching for baby *Ophiomastix*. Needless to say, brittle stars and marine biology had me so captivated that I have continued working in Gordon's lab to this very day.

I assume every echinoderm biologist has spent a little time studying each group before settling on their animal of choice. Sure Gordon would have loved for me to focus all of my attention on ophiuroids for the rest of my life, but I needed to get out and explore the echinoderm world! So, this past summer I headed to Washington D.C. to work with Dave Pawson as part of the Research Training Program at the National Museum of Natural History. I studied the ecology of deep-sea feather stars, a group of animals I had previously been unfamiliar with. I returned to Los Angeles in good spirits, excited by all the new things I had learned about feather stars and sea cucumbers (after a crash course on their ecology and spicule identification). I have also become excited about deep-sea research, which has shown me new avenues that I never dreamed possible!

Echinoderms blow my mind. It's so amazing how animals that appear to be so simple can have such complex lifestyles, and play just as important a role in the world's oceans as any other marine organism. No one can say that arm regeneration and starfish stomach feeding habits are not cool! I am now a third-year marine biology major at UCLA, and I plan on enrolling in a Ph.D. program in three years. Provided that nothing else catches my attention (which hasn't happened yet), I hope to continue studying the ecology of echinoderms in graduate school (and maybe for the rest of my life?? It could happen!).





**Alexandr Yevdokimov / Vladivostok, Russia**

I was born in Vladivostok, Russia November 1, 1969, graduated Vladivostok Medical University as a physician in 1995. I was interested in academic science more than to be a practitioner and spent a lot of time for the intent study of embryology at the Department of Histology and Embryology, Vladivostok Medical University. I studied early ontogenesis and objects of my studying were mainly *Strongylocentrotus intermedius* and *Strongylocentrotus nudus*. I continued my research after I graduated Medical University together with colleagues from TINRO-Pacific Research Fishery Center (Vladivostok). We made publication in 1996 (Seasonal characteristics of spermatogenesis *Strongylocentrotus intermedius*) /Evdokimov V./Yevdokimov A., Russian Research Institute of Fishing Journal, (March.1996.N1286-px96.) Couple years I was far from studying Echinodermata.

Now I am working as Japanese language interpreter (and translator) for a small Joint Venture Company (Russia-Japan). We work with *Anadara Broughtoni*, *Spisula Sachalinensis* and *Carbiculidae*. I am interested in reproduction and ecology problems. Our Japanese partners have constant interest in *Strongylocentrotus intermedius* and *Strongylocentrotus nudus*.

This year I am going to continue my education. It will probably be a post-graduate course in Biology (Echinodermata). I am interested in studying effects of visible light on ontogenesis. I am presently studying effects of visible light (520 nm and 720 nm) on reproduction and ontogenesis of *Strongylocentrotus intermedius* and *Strongylocentrotus nudus*.

I will be very thankful if I can get contacts with specialists in Echinodermata and ecologists.  
[dunupi@hotmail.com](mailto:dunupi@hotmail.com)



**Jacob Dafni / Eilat, Israel**

It was 1979, when I was looking for a subject for a PhD study. Fifteen years earlier I studied the effect of pollution on an invertebrate community species diversity, in order to assess and suggest using this method to quantify the over-all effect of pollution (without the necessity to determine the level of the individual pollutants). The most polluted site was a shallow UW slope opposite a combined power station with a desalination plant. The pollutants were thermo-haline sea water with frequent occurrence of heavy metals and organophosphates in these waters. This time I was

astonished by the sight of hundreds of sea-urchins - up to 2/3 of *Tripneustes gratilla* population - that were highly deformed - their H/D ratio reached 1.0-1.5 compared to the normal ratio - 0.55. It was obvious that these pollutants are to blame, but the mechanism was unexplained. I took the challenge and started to record the phenomenon and try to make sense out of this. Later, I found only 2 km from the first site, in an artificial estuary, to which local hotels dumped their wastewater, a second type of deformity - 3/4 of the most affected population of *T.g. elatensis* (n. ssp.) were flatter (H/D < 0.5), very often with deep concave apex, resting upon Aristotle's lantern top. Literature survey revealed that such proportions of abnormal tests in sea-urchins were never recorded elsewhere.

Preliminary observations in the deformed tests suggested that whatever the pollutant was, it twisted a highly symmetrical equilibrium that governs the morphogenesis of echinoid test, which is basically genetic, but I felt that environment -- in the form of external pressure translated through the force applied by the tubefeet and other contractile and elastic tissues - mesenterial threads, collagen fibers etc. - affects the final shape.

This study which lasted for 5 years was exhilarating for me: it demonstrated to me the marvelous symmetry of these animals' morphogenesis. Try to imagine a sea urchin with 4 ambulacra and a lantern made of 5 jaws - obviously pinched at an early stage. What is the regulative forces that are responsible to the highly tetramerous symmetry it shows. I hypothesized that it is done by a biomechanical equilibrium. I gathered much circumstantial evidence, and I also tested D'Arcy Thompson's (early 20th century) hypothesis that regular echinoids which grow on sand (with less ambulacral pull) tend to be rounder (have a higher H/D ratio) than those living on hard substrate, and lo, - I had managed to establish it. I concluded my study by publishing a "Biomechanical Model for the Morphogenesis of the Echinoid Test" with possible implications to its phylogeny, which was hailed by some, others were more sceptic. I find it encouraging that some students took the hypothesis and tested the model experimentally. My last echinoderm paper is from 1992 (a comprehensive list of my papers can be found in my web-site [www.come.to/jacob-dafni](http://www.come.to/jacob-dafni) - Come and visit).

To make a long story short, I was overwhelmed by the mechanical aspects of these animals' behavior - that use hydraulic forces to move, an unconventional coordination system to regulate the pull of the tubefeet, and moves to a desired direction - aided by light although they have no eyesight - simultaneously holding firmly in other directions. I was no less inspired by the rare specimens of echinodermologists I have met in conferences - cheerful, friendly, and cooperative.

Unfortunately, I was too old at that time to start an echinoderm career, and I have drifted to other fields. Presently, upon my retirement, I am willing to actively take part or otherwise cooperate in ongoing studies that involve Red Sea echinoderms - taxonomy, skeletogenesis, field studies etc.



## On the Preservation of Buttlestars

By Carla J. Bundrick

Copyright July 2000

No, that's not a misprint. Okay, so what is it?

Go back 56 years, to a man in New York City writing about a time and place he loved and missed. Go back 14 years before that, to 1930 when that same writer, Nobel prize-winning author John Steinbeck, first met Ed Ricketts, a marine biologist in Pacific Grove, California. The meeting was to be the beginning of a life-long friendship between the two men, and one that has been captured for over half a century in Steinbeck's writings.

Though a thinly-disguised Ed Ricketts was to appear in many of Steinbeck's works (eg. "The Snake" and *In Dubious Battle*), the character Ed is most often associated with is that of "Doc" in *Cannery Row* and *Sweet Thursday*. The successful publication of *Cannery Row* in 1945 not only affected Ed's personal life, but the book's popularity forever changed the face of Monterey. Years have come and gone, the canneries are but memories along the fog-shrouded shores of Monterey and Pacific Grove. Now the Row is filled with restaurants, clubs and gift shops; tourism has replaced the sardine packing industry with a jingle of money never dreamed of by the two good friends.

John and Ed spent several years developing their friendship, John accompanying and assisting Ed in his collecting trips and becoming very well acquainted with the marine organisms that populated the tidepools around Pacific Grove. In fact, Steinbeck's knowledge of marine biology first began in 1923 when he took classes, along with his younger sister Mary, at Stanford University's Hopkins Marine Station in Pacific Grove.

In 1940 John accompanied Ed to Baja California on a scientific expedition that resulted in publication the following year of the *Sea of Cortez*, a monumental work of science and philosophy written together by Ricketts and Steinbeck. While making preparations for the trip in 1939, Steinbeck writes in a letter to his agent Elizabeth Otis, "My dream for sometime in the future is a research scope with an oil immersion lens... Oh boy! Oh boy! Sometime I'll have one. It may interest you to know that business at the lab [Pacific Biological Laboratories] is picking up. I can't tell you what all this means to me, in happiness and energy. I was washed up and now I'm alive again, with work to be done and worth doing."

John moved to New York in November 1941. His life was busy with writing and he went to Europe to write about the War, but his memories and longings for the days on the California coast with his friends remained with him. As respite from wartime writing, Steinbeck began writing "a funny little book" which was to become *Cannery Row*. His descriptions of Monterey and Cannery Row, the land and the people, the tidepools and the wonderful life they contained poured out of John with a beauty and sympathy rarely matched in literature today. From his apartment John wrote the manuscript in neat tight handwriting on long pads of "legal" yellow paper. Chapter 5 begins:

## On the Preservation of Buttlestars

“Western Biological deals in strange and beautiful wares. It sells the lovely animals of the sea, the sponges, tunicates, anemones, the stars and buttlestars, and sun stars, the bivalves, barnacles, the worms and shells, the fabulous and multiform little brothers, the living moving flowers of the sea, nudibranchs and tectibranchs, the spiked and nobbd and needly urchins, the crabs and demi-crabs, the little dragons, the snapping shrimps, and ghost shrimps so transparent that they hardly throw a shadow.”

But when his small, precise handwritten script was typed, probably by a secretary at Viking Press, many of the marine organisms with strange names came out with “new” spellings. Tectibranchs was typed “tickle branches,” nudibranchs came out “nude branches,” and brittlestars became “buttlestars” (the small r i being seen as the letter u). Today the typescript still exists\* with John’s careful editing of the sea animals’ names, but apparently “buttlestars” was overlooked, and the original misspelling wound up in print. Not only in print in the original edition of *Cannery Row* published by Viking Press, but in every English language edition ever printed!

Go ahead, drag out your copy and have a look. Marine biologist Joel Hedgpeth, with whom I had corresponded about this interesting matter in 1982 responded, “Buttlestars indeed. I had never noticed, or if I had, let it pass by. It’s in all editions, the error, and sticks out firmly in the large type edition for the hard of seeing. I also happen to have a copy of the English edition (Heinemann), which is completely reset and note that it is buttlestars there as well.”

What is stranger still is that Ed Rickett’s biographer, Richard Astro, chose this same passage to quote in his work *John Steinbeck and Edward F. Ricketts: The Shaping of a Novelist* (1973), and copied the paragraph and its error, buttlestars and all, into his book. So now it has been preserved in yet another generation of literature. Will the awesome brittlestar ever regain its literary self-respect? Will Viking Press see the error of their ways?

Thankfully, *Sweet Thursday* contains the following description, but with accurate spelling, proving again that John Steinbeck took an abiding interest in and had a real love for what Ed Ricketts called “the good kind and sane little animals.”

“Doc got back from his collecting about four-thirty... and submerged in sea water in his collecting buckets were hundreds of brittlestars. He moved the brittlestars to a large, flat-bottomed glass dish and poured some sea water on top of them. The little animals with the snakelike arms whipped about for a moment and then settled down. When they were quite still and resting Doc added a little fresh water to the dish. The arms stirred nervously. He waited a while and then added a little more fresh water. To a sea animal, fresh water is a poison, and if it is slowly introduced it is as subtle as morphine. It relaxes and soothes until the little creature goes to sleep and dies without violence.”

\*In the Steinbeck collections at Stanford University.

☆☆☆☆☆ SMITHSONIAN INSTITUTION ☆☆☆☆☆  
RESEARCH TRAINING INTERN PROGRAM  
SUMMER 2000

**My Summer working with Dave Pawson**

Let me begin by saying that I have been blessed with the two most amazing mentors in the world: Gordon Hendler and Dave Pawson. This summer I worked with Dave for the first time, and the rest is history.

On March 9, 2000 I received 'good and bad news'. Later I realized it was all good news. The director of the Research Training Program at the Smithsonian Natural History Museum told me that I had been accepted into the program, but the 'bad news' was that I would be working with Dave Pawson. She said this, not because Dave is a mean overbearing ogre, but because he was not my top choice advisor. I had decided to apply to work with whales, stretch my wings a little bit and try out the world of marine vertebrates. Clearly my summer at the Smithsonian was not meant to throw me off of the path of invertebrate research, but to make me more excited about it.

This summer I worked on the ecology of deep-sea feather stars from the Bahama Islands. I spent many hours watching video taken from the Johnson-Sea-Link submersible: giggling at Porter Kier's excitement over swimming crinoids, and absorbing as much information as possible about deep-sea echinoderms like an avid Discovery Channel watcher. I also examined specimens of feather stars that were collected upon the dives, and are now housed in the Smithsonian's collection. Finally I compiled summaries on the feeding behaviors and habitat preferences of each species of feather star. At the end of the ten weeks, I presented my findings orally and in a poster to the Smithsonian community.

My experience at the Smithsonian was one of the best experiences of my life. I learned about feather stars, a neat group I had been previously unfamiliar with. I was also made aware of the exciting possibilities of deep-sea research, an avenue I hope to explore in the future. Best of all, I got to work with Dave Pawson. He gave me advice and guidance that I know will be useful for years to come. I can't forget to mention all the good laughs we had...magnifying headgear can really do wonders for one's looks! Finally, the Smithsonian has the best group of researchers in the world. Not only are they the best in their fields, but they are also the friendliest.

I will never forget this summer.

Elisa Maldonado  
University of California Los Angeles



Dave Pawson and  
Elisa Maldonado  
(Summer Intern)



Dr. Igor Smirnov (Russian Academy of Science, St. Petersburg)  
visited USNM Summer 2000 to continue his taxonomic study of Antarctic ophiuroid

☆☆☆☆☆ BOOK ANNOUNCEMENTS ☆☆☆☆☆

**NEW GERMAN TEXTBOOK**

**SPEZIELLE ZOOLOGIE  
Teil 1: Einzeller und Wirbellose**

**G. Fischer, Stuttgart, 909 pp.**

**(Special Zoology)  
(Part 1: Protists and Evertbrate)**

**edited by W. Westheide and R. Rieger**

**Goldschmid, A. 1996. Chapter 'Echinodermata'**

**The chapter on Echinoderms is written in the context with the other Deuterostomes. (only the Vertebrates are in preparation for part 2.)**

**Chapter: Echinodermata pp. 778-834 including 65 figures, many of the figures (40 composed semi-schematic line drawings, the rest photos).**



## **“The starfish lady”, Maureen Elizabeth Downey, 1921-2000**

by David L. Pawson

Maureen E. Downey, an authority on sea stars, died on May 14, 2000 at the age of 79. She was born in Washington D.C., and she attended George Washington University. In the 1940's she worked for a short time at the Duke University Marine Laboratory in Beaufort, North Carolina, where she first developed a *rapport* with the echinoderms. She returned to the Washington area, and spent approximately ten years with the Central Intelligence Agency and then the U.S. Fish and Wildlife Service, before joining the National Museum of Natural History (NMNH), Smithsonian Institution, in 1957. At first she was a Secretary, then she became involved with the echinoderm collections as a Museum Technician, ultimately becoming a Museum Specialist, continuing her work with the collections and undertaking research on the sea stars.

Maureen had an abiding love of the NMNH - and of the people in it. As a young girl she would bring insects in to the NMNH entomologists for identification. Little did she know then that her fascination with museums would lead her later to a 30-year career as a museum specialist.

Her dedication to the echinoderms was deeply felt, and clearly evident. Even her costume jewelry was “echinodermatological”. She worked long hours during the week, and then would come in to the museum regularly on Saturdays and Sundays to continue her research. The sea stars were her favorites, and she would only occasionally venture into other groups, such as the brittlestars. She and I conspired to found the Echinoderms Newsletter in 1967, and we jointly organized the first International Echinoderms Conference, held here at the NMNH in 1972. The Newsletter has come a long way in the intervening 30 years - back in the old days we would run off 700 copies of each page on an unreliable mimeograph machine, and then collate the newsletters by hand - a tedious operation that would take a few days. And the Echinoderm Conferences have come a long way also - in 1972 the registration fee for the Conference was \$2.00!

Over many years she would visit friends in the Pacific Northwest, especially in Puget Sound, and she spent many happy days and weeks on San Juan Island, site of the University of Washington's Friday Harbor Laboratories. Around 1970 she formulated a plan - to build a home on San Juan Island, and to live there when she retired. She first bought a piece of land, then gradually worked towards construction of her “home-in-the woods”. During the 1980's, as her retirement approached, she was impatient to move to her small northwest paradise, and she often fretted over the fact that the people who were renting and living in her San Juan Island house were enjoying it while she was stuck here in Washington where it was always too hot - or too cold. On her retirement, Maureen moved immediately to San Juan Island, and lived there until her death. She was always ready to welcome visitors at San Juan Island, and several of us from this museum stayed with her at various times over the years. We saw her back in Washington just once, around 1989 - a fateful visit, because while here she fell and broke her hip, and spent several days in the hospital after reconstructive surgery. For the remaining ten years of her life Maureen had difficulty in walking, and this surely hampered her plans to continue with some of her sea star studies at the Friday Harbor Laboratories.

She had a sharp sense of humor, enjoyed a joke, and enjoyed sharing humorous experiences



with her many friends. Maureen was very outspoken; you always knew where you stood with her! She was friendly, hospitable, gregarious, and generous with her time, and she enjoyed meeting visiting scientists and helping them in the collections. In 1964, when I arrived at NMNH as a new curator, Maureen was very kind to me, and made me feel very welcome. She had an abiding interest in arts and crafts, and she numbered among her friends in Washington many prominent local painters, weavers, potters, and sculptors; she acquired several of their works.

Of her research on asteroids and other echinoderms, it can be said that it was extensive, and very valuable. She named numerous new taxa of asteroids, and produced comprehensive larger works on asteroids of the Caribbean and Gulf of Mexico, and Atlantic brisingid asteroids. One new species described by Maureen, *Midgardia xandaros* claimed the title of the 'The World's Biggest Starfish' in the Guinness Book of World Records. The crowning achievement of her career was the 1992 work with Ailsa Clark on starfishes of the Atlantic. Ailsa and Maureen labored mightily and long for many years on that wonderful monograph, and it became an instant classic upon its publication. Finally, Maureen spent much of her time over several years rearranging the echinoderm collection, and making it more accessible. Her work with our very numerous type specimens resulted in the publication of two comprehensive catalogs of types of echinoids and ophiuroids in major North American collections.

Maureen Downey was an impressive and memorable lady, and we were indeed fortunate to have her here at the NMNH during an exciting period in echinoderm research and curation.

#### **Publications of Maureen E. Downey:**

1967. *Astronebris tatafilius* (Euryalae: Asteronychidae), a new genus and species of ophiuroid from the Aleutians, with a revised key to the family Asteronychidae. *Proceedings of the Biological Society of Washington* 80:41-46

1968. A note on the Atlantic species of the starfish genus *Linckia*. *Ibid.*, 81:41-44.

1968. Catalog of recent echinoid type specimens in the U.S. National Museum Smithsonian Institution and the Museum of Comparative Zoology Harvard University. *Bulletin of the U.S. National Museum* 264:1-99.

1968. Gray, I.E., M.E. Downey, and M.J. Cerame-Vivas. Sea-stars of North Carolina. *Fishery Bulletin* 67(1):127-163.

1969. Catalog of recent ophiuroid type specimens in major collections in the United States. *Bulletin of the U.S. National Museum* 293:1-239.

1970. Zorocallida, new order, and *Doraster constellatus*, new genus and species, with notes on the Zoroasteridae (Echinodermata; Asteroidea). *Smithsonian Contributions to Zoology* 64: 1-18.

1970. *Drachmaster bullisi* new genus and species of Ophidiasteridae (Echinodermata: Asteroidea), with a key to the Caribbean species of the family. *Proceedings of the Biological Society of Washington* 83(6):77-82.

1970. *Marsipaster acicula*, new species (Asteroidea: Echinodermata), from the Caribbean and Gulf of Mexico. *Ibid.*, 83(28):309-312.

1971. A new species of the genus *Solaster* (Echinodermata: Asteroidea) from Martinique. *Ibid.*, 84(4):39-42.
1971. Two new species of the genus *Tamaria* (Echinodermata: Asteroidea) from the tropical western Atlantic. *Ibid.*, 84(5):43-50.
1971. *Ampheraster alaminos*, a new species of the Family Asteroidea (Echinodermata: Asteroidea) from the Gulf of Mexico. *Ibid.*, 84(6):51-54.
1972. *Midgardia xandaros* new genus, new species, a large brisingid starfish from the Gulf of Mexico. *Ibid.*, 84(48):431-426.
1973. Starfishes from the Caribbean and the Gulf of Mexico. *Smithsonian Contributions to Zoology* 126: 1-158.
1975. Asteroidea from Malpelo Island with a description of a new species of the genus *Tamaria*. *Ibid.*, 176: 86-90.
1977. Tortonese, E. and M.E. Downey. On the genera *Echinaster* Mueller and Troschel, and *Othilia* Gray, and the validity of *Verrillaster* Downey. (Echinodermata: Asteroidea). *Proceedings of the Biological Society of Washington* 90(4):829-830.
1978. Downey, M.E. and G.M. Wellington. Rediscovery of the giant sea-star *Luidia superba* A.H. Clark in the Galapagos Islands. *Bulletin of Marine Science* 28(2):375-376.
1979. *Pythonaster pacificus* n.sp., a new starfish of the Family Myxasteridae (Echinodermata: Asteroidea). *Proceedings of the Biological Society of Washington* 92(1):70-74.
1979. *Hymenaster kieri*, a new species of starfish of the Family Pterasteridae (Echinodermata: Asteroidea). *Ibid.*, 92(4):801-803.
1980. *Floriaster maya*, new genus and species of the Family Goniasteridae (Echinodermata: Asteroidea). *Ibid.*, 93(2):346-349.
1981. A new goniasterid seastar, *Evoplosoma scorpio* (Echinodermata: Asteroidea), from the northeastern Atlantic. *Ibid.*, 94(2):561-563.
1982. *Evoplosoma virgo*, a new goniasterid starfish (Echinodermata: Asteroidea) from the Gulf of Mexico. *Ibid.*, 95(4):772-773.
1982. Phylum Echinodermata. Pages 673-710 in J.G. Walls (Ed.) *Encyclopedia of marine invertebrates*. TFH Publications Inc., Hong Kong.
1986. Revision of the Atlantic Brisingida (Echinodermata: Asteroidea), with description of a new genus and family. *Smithsonian Contributions to Zoology* 435: 1-57.
1992. Clark, A.M. and M.E. Downey. *Starfishes of the Atlantic*. Chapman & Hall, London, 794 pages.

☆☆☆ PAPERS PRESENTED AT CONFERENCES ☆☆☆

10TH INTERNATIONAL ECHINODERM CONFERENCE

31 January to 4 February, 2000

University of Otago, Dunedin, New Zealand  
in Programme and Abstracts

CONTRIBUTED ORAL PAPERS

Alcock, Niki. Brooding behaviour of two southern New Zealand cucumariids (Echinodermata: Holothuroidea). A30

Ameyl., Dubois, P. Cell and matrix control of echinoderm biomineralization. A31

Améziane, Nadia, and Michel Roux. The Seamount crinoid fauna off southern Tasmania (preliminary results). A33

Andrew, Neil. Interactions between abalone and sea urchins on temperate rocky reefs in New South Wales, Australia. A34

Arakaki, Y. Black *Echinometra* inhabiting in the Indo-Pacific Ocean is a species complex. A35

Barrett, Dennis, Christopher C. Romero, and Justin L. Mott. Functions of the sea urchin fertilization envelope. A36

Baumiller, Tomasz K., Rich Mooi, and Charles G. Messing. Cidaroid-crinoid interactions as observed from a submersible. A37

Biermann, Christiane H., and Jessica A. Marks. Geographic divergence of gamete recognition systems in two sea urchins (*Strongylocentrotus spp.*). A38

Boettger, S.A. Effects of organic and inorganic phosphates on feeding, absorption efficiency, nutrient allocation and righting responses of the echinoid *Lytechinus variegatus*. A39

Bohn, Jens Michael, Nadia Améziane and Thomas Heinzeller. Morphology of the stalked crinoid aboral nervous system (Echinodermata) and its possible phylogenetic implications. A40

Buisson, Paul, and Mike Barker. Enhancing gonad quality in *Evechinus chloroticus* (Val.) collected from Doubtful Sound, New Zealand. A41

Byrne, Maria. Developmental evolution and alteration of neurogenesis in the seastars genus *Patiriella*. A20

Candia Carnevali, M. Daniela. Role of the nervous system in echinoderm regeneration. A21

- Cavey, Michael J. A ganglionated plexus in the podial connective tissue of a sea cucumber. A42
- Cerra, Anna, and Maria Byrne. Clade specific cleavage alteration in the genus *Patiriella*. A43
- Chee, Francis, and Maria Byrne. Serotonin depletion by para-chlorophenylalanine ( $\alpha$ -PCPA) on the larvae of *Patiriella regularis* (Asteroidea): Effects on feeding and swimming behavior. A43
- Cisternas, Paula, Maria Byrne and Paulina Selvakumaraswamy. Localisation of the neuropeptide S1 in an ophiuroid larva. A44
- Clements, Lee Ann J., and Mark Willcox. Differential expression during regeneration. A44
- Cole, Russell, and Tim Haggitt. Dietary preferences of *Evechinus chloroticus*. A45
- Conand, C., and S. Jaquemet. Overview on the last decade of sea cucumber fisheries, what means for a durable management? A45
- David, B., T. Choné, A. Festeau, and C. De Ridder. "Antarctic Echinoids", an interactive database on CDROM. A46
- Davoult, Dominique. Respiration and excretion of a dense *Ophiothrix fragilis* population in the Bay of Seine (eastern English Channel, France). A47
- Dupont, Samuel. Functional approach of regeneration in the luminous ophiuroid *Amphipholis squamata*. A48
- Eagle, Michael K. New Mesozoic echinoderms (*Serpianotiaris*: Evechinoidea; *Cottreauaster*: Asteroidea) from New Zealand. A51
- Eagle, Michael K. Distribution, morphology and possible phylogeny of Triassic Crinoidea from New Zealand and New Caledonia. A49
- Emson, R.H., and R.G. Crump. *Asterina* at the millennium; revelations from a Pembroke tide-pool. A52
- Escribano Ródenas, M., M. D. Gil Cid, P. Domínguez Alonso. A new Sphaeronitid-like Aristocystitid (*Diploporita*) from the Ordovician of Spain. A52
- Fell, Jason, and Michael F. Barker. Natural enhancement of *Evechinus chloroticus* (Val.) in Otago Harbour, Dunedin, New Zealand using macroalgae and artificial diets. A53
- Féral, Jean-Pierre, Anne-Marie Villard, Samuel Dupont, and Jérôme Mallefet. Effect of recent isolation on morphological, physiological and genetic variability of the ophiuroid *Amphipholis squamata* from the lagoon system of Oliveri-Tindari (Sicily). A54-55
- Ferguson, John C. Maintaining fluid balance in echinoderms. A56
- Fujita, Daisuke. *Coscinasterias acutispina*: distribution and ecology in Toyama Bay. A57
- Fujita, Toshihiko. Submersible observation on a snake star *Asteronyx loveni* living in association with a

gorgonian coral. A58

Harris, L.G., C.T. Williams, C.M. Chester, M. Tyrrell, C. Sisson, and S. Chavanich. The sea urchin fishery in the Gulf of Maine: Declining harvests and recruitment. A58

Himmelman, John H., Patrick Gagnon and Ladd E. Johnson. A refuge of association for algae faced with intensive grazing on sea urchin barrens. A59

Hopkins, Thomas S. The many facies of *Encope emarginata* (Leske). A60

Irimura, Seiichi. Suture line of ophiuroid vertebral ossicles and its taxonomic significance. A61

Ishida, Yoshiaki, and Toshihiko Fujita. Escape behavior of epibenthic ophiuroids buried in the sediment: observations of extant and fossil *Ophiura sarsii sarsii*. A61

Janies, Daniel. Why is asteroid phylogeny so difficult? A22

Johnson, Craig. Relationship between occurrence of dense stands of the introduced Japanese kelp *Undaria pinnatifida* and abundance of sea urchins (*Heliocidaris erythrogramma*) on the east coast of Tasmania. A62

Kanazaw, Ken'ichi. Deviation from burrowing: an adaptive strategy against gastropod predation in spatangoid echinoids. A63

Kelly, Maeve S. Environmental parameters controlling gametogenesis in the echinoid *Psammechinus miliaris*. A64

Knapp, Georgina, and Mike Barker. The effect of ultra-violet light on the development and time to cleavage of embryos of the sea urchin *Evechinus chloroticus*. A65

Knott, K. Emily. Molecular data and phylogeny of the Asteroidea. A65

Kogure, Yoichi. Distribution of echinoderms off the western coast of Hokkaido Island, northern Japan Sea. A66

Komatsu, Mieko. Larval development of the sea-star, *Archaster typicus* Muller et Troschel, with a note on structure of the attachment organs. A67

Lamare, Miles. Carotenoid and mycosporine-like amino acid concentrations in eggs and larvae of *Strongylocentrotus* and *Dendraster* genera; correlations with UV-radiation sensitivity. A67

Lask, Peter B., and David L. Meyer. Severe reductions in reef-dwelling comatulid crinoid populations at Bonaire, Netherlands. A68

Lawrence, John M., and Joan Herrera. Stress and deviant reproduction in echinoderms. A69

Long, Suzanne, and Maria Byrne. Different echinoderm classes have different Hox gene clusters. A69

Lessios, H.A., B.D. Kessing, and J.S. Pearse. Global phylogeography of *Diadema*. A23

- McGrath, K.M., Y. Ma, C. MacKenzie, M.F. Barker, and S. Wilbanks. Biomineralisation in echinoderms: identification of occluded proteins. A70
- Malfet, J., and M.C.Thorndyke. Bioluminescence and regeneration in the ophiuroid *Amphiura filiformis* (O.F. Müller). A71
- Mazzone, F., and Maria Byrne. Regeneration of the radial nerve cord in the seastar *Coscinasterias muricata* following autotomy. A71
- Messing, Charles G. Just what is *Atelecrinus?*: Unique morphology in a living bathyal feather star (Echinodermata: Crinoidea). A72
- Messing, Charles G. Stalk growth rates of Isocrinidae (Echinodermata: Crinoidea): a summary of a decade of in situ experiments. A73
- Metaxas, Anna. Fertilization success in the tropical sea star *Oreaster reticulatus*. A74
- Meyer, David L. Life and death of the crinoid *Uintacrinus* (Late Cretaceous). A74
- Milsom, Claire V., and Meyer, David L. Microstructure preservation and microbial sealing in *Uintacrinus* Lagerstätten. A75
- Miner, Benjamin G. What cues do echinoid larvae use to detect their food environment: Implications for the evolution of plasticity. A75
- Mooi, Rich, and Malcolm Telford. Evolutionary history of the tooth advancement mechanism in echinoids. A76
- Morgan, Andrew D. Spawning: Holothurian reproductive behaviour and egg quality in culture. A77
- Morris, Alice, Craig Johnson, John Hunter, and Ronald Thresher. Behavioural responses to salinity and light affects dispersal of larvae of the introduced seastar, *Asterias amurensis*, in the Derwent Estuary, Tasmania. A78
- Motokawa, Tatsuo, and Akifumi Tsuchi. Dynamic mechanical properties of holothurian body-wall catch connective tissue. A79
- Nebelsick, James H. Predation and preservation of echinoids. A80
- Nishizaki, Michael. Gimme shelter: factors influencing juvenile sheltering in *Strongylocentrotus franciscanus*. A81
- O'Hara, Tim. Quantitative biogeography in the Southern Ocean: deriving processes from pattern. A24
- O'Loughlin, P. Mark. The occurrence and role of a digitate genital papilla in holothurian reproduction. A.82
- Patruno, M., A. Graham, I. McGonnell, M.D. Candia Carnevali, F. Bonosoro, P.W.Beasley, and M.C.Thorndyke. Occurrence and expression of a novel transforming growth factor-beta homologue in crinoids. A83

- Pawson, David L., and Cynthia Ahearn. Bathyal echinoderms of the Galapagos Islands. A84
- Perrin, Cécile. Genetic differentiation of the sea urchin *Evechinus chloroticus* to test a hydrographic model of New Zealand's fiords. A84
- Popodi, Ellen, Mark Neilsen, Mary Andrews, and Rudolf A. Raff. Genic patterning of the radial echinoderm central nervous system and evolution of the echinoderm body plan. A85
- Robinson, M.C. Shawn, and John D. Castell. Developing suitable colour in the roe of cultured green sea urchins (*Strongylocentrotus droebachiensis*). A85
- Rogers-Bennett, Laura. Spatial patterns in the recovery of stocked juvenile red sea urchins, *Strongylocentrotus franciscanus*, in northern California. A86
- Ross, Jeff, Craig Johnson, and Chad Hewitt. Impact of the northern Pacific seastar *Asterias amurensis* on natural communities in south east Tasmania. A87
- Roy, Michael S., and Renate Sponer. The recent evolutionary history of *Ophiactis savignyi*: a tropicopolitan brittlestar. A88
- Russell, Michael. Comparing intertidal and subtidal growth in *Strongylocentrotus droebachiensis*. A88
- Scheibling, Robert E. Of size and space: an evolutionary trade-off in fertilization strategy among oreasterid sea stars. A89
- Selvakumaraswamy, Paulina, and Maria Byrne. Lecithotrophic development of *Ophionereis schayeri*: with an overview of evolution of development within the Ophionereididae. A89
- Sewell, Mary A., and Donal T. Manahan. Echinoderm eggs: biochemistry and larval biology. A25
- Sponer, Renate. Evolutionary genetics of *Amphipholis squamata*. A90
- Stewart, Brian, and Dale Stokes. Effect of ultra-violet light on gastrulation in the Antarctic sea urchin *Sterechinus neumayeri*. A90
- Stoehr, Sabine. A sexually dimorphic amphiuroid brittle star (*Echinodermata: Ophiuroidea*), epizoic on a spatangoid sea urchin. A91
- Strathmann, Richard R. Podial coverage and test size of regular echinoids. A92
- Strathmann, Richard R., and J. Staver. Evolution of development rates. A26
- Tan Shau-Hwai, Aileen, and Zulfigar BinYasin. Reproductive cycle of *Stichopus chloronotus* (Brandt, 1835) in the Straits of Malacca. A92
- Thandar, Ahmed. Correlation between the calcareous rings and zoogeographic distributions of *Thyone* species (*Echinodermata: Holothuroidea*) with a proposed management of the genus. A93

Thorndyke, Mike. Cellular and molecular bases of arm regeneration in brittlestars. A94

Ubukata, Kanako. Cellular organization of the spine muscle of *Anthocidaris crassispina* and its functional implications. A95

Uthicke, Sven, and John Benzie. The effect of fishing on population structure of holothurians: Over exploitation of *Holothuria nobilis* on the Great Barrier Reef. A96

Villier, Loïc. Ontogeny and morphology to depict the evolution of the ambulacral pores in early spatangoids. A97

Warnau M., Coteur G., Danis B., Gosselin P., Radenac G., Temara A., Jangoux M., Dubois Ph. Fluxes and impact of anthropogenic contaminants (metals and PCBs) in echinoderms. A.98

White, Christopher M. A phylogenetic reconstruction of the family Comasteridae (*Echinodermata: Crinoidea*) based on analyses of mitochondrial 16S rRNA sequences. A99

Widdison, Rosanne. Biotic interactions in Wenlock Crinoidea. A100

Wing, Stephen R., Miles D. Lamare, and Mark T. Gibbs. Spatial structuring of the sea urchin (*Evechinus chloroticus*) population in a New Zealand fjord. A101

Wray, Gregory. Evolution of a gene network in echinoderms. A26

Yasin, Zulfigar, Aileen Tan Shau-Hwai, and Siti Zaama Rizal Boss. Confusion on the morphotypes of *Stichopus variegatus* in the South China Sea.

Young, Craig M. Crisp's Rule, epidemic spawning, and pheromones: what we still don't know about the control of reproduction in deep-sea echinoderms. A27

## POSTER ABSTRACTS

Addison, Jason, and Michael Hart. Microsatellite analysis of population structure in green sea urchins. A104

Baumiller, Tomasz K. Geochemical analyses of the crinoid skeleton and their use in biology and paleobiology. A105

Bavington, Charles D., Claire Moss, and J. Douglas McKenzie. The development of primary cell cultures from echinoderms. A106

Clark, Helen E.S. The asteroid family Goniasteridae. A106

Conand, Pr. Chantal. Biology of a poorly known echinoid, *Colobocentrotus atratus*, inhabiting wave swept intertidal basaltic rocks. A107

Davoult, Dominique. Horizontal distribution of *Ophiothrix fragilis* planktonic larvae as a function of tide in the Dover Strait (eastern English Channel, France). A108



- Dewael, Yannick, and Jerome Mallefet. Luminescence control of the brittlestar *Amphiura filiformis* (O.F. Müller): preliminary results. A109
- Dupont, S., D. Vangeluwe, and J. Mallefet. Functional approach of regeneration in the luminous ophiuroid *Amphipholis squamata*. A109
- Dupont, Samuel, Stephen Chaufer, Elie Poulin, Jérôme Mallefet, and Jean-Pierre Féral. Does luminous capabilities and polychromatism reflect the genetic variability of the ophiuroid *Amphipholis squamata*? A110
- Escribano Ródenas, M., M.D. Gil Cid, and P. Domínguez. A new Sphaeronitid-like Aristocystitid (*Diploporita*) from the Ordovician of Spain. A111
- Féral, Jean-Pierre, Anne-Marie Villard, Samuel Dupont, and Jérôme Mallefet. Effect of recent isolation on morphological, physiological and genetical variability of the ophiuroid *Amphipholis squamata* from the lagoon system of Oliveri-Tindari (Sicily). A112
- García-Arrarás, José E., and José L. Quiñones-Rivera. Extracellular matrix remodeling during intestinal regeneration in the sea cucumber *Holothuria glaberrima*. A113
- Hadel, Valéria Flora. Circadian rhythms in *Chiridota rotifera* Echinodermata: Holothuroidea). A114
- Hamel, Jean-Francois, and Annie Mercier. Cuvierian tubules in tropical holothurians: usefulness and efficiency as a defence mechanism. A115
- Hazzard, Sara E., Stephen E. Stancyk, Christie L. Stephans, and Stacy Prekel. Zooplanktivory by the burrowing brittlestar *Hemipholis elongata* (Say, 1985). A115
- Hodin, Jason, Jennie Hoffman, Bradley Davidson, and Benjamin Miner. Thyroxine and the evolution of lecithotrophic development in echinoids. A116
- Hoskins, Dionne L., Stephen E. Stancyk, John W. Baynes, and Alan Decho. Digestion of biofilm carbohydrates by a deposit-feeding brittlestar, *Amphipholis gracillima* (Stimpson). A117
- Hoskins, Dionne L., Stephen C. Stancyk, Alan W. Decho, V. Pernell Lewis, and Walter Piegorsch. Assimilation of microbial exopolymers by a deposit-feeding brittlestar, *Amphipholis gracillima* (Stimpson). A118
- Ito, Yuko, and Ikuo Hayashi. Behavior of the sea urchins, *Strongylocentrotus nudus* and *S. intermedius*, observed in the laboratory: individual interference on their movement. A119
- Jen-Yi Wu, Cho-Fat Hui, Sheng-Ping Lucinda Hwang, and Chang Po Chen. Expression of the Xlox gene in a starfish. A120
- Kawauchi, Gisele Yukimi, Valéria Flora Hadel, and Cláudio Gonçalves Tiago, and Antonio Sérgio. A rearing method for *Chiridota rotifera* (Holothuroidea, Apoda). A121
- Kitazawa, Chisato, and Shonan Amemiya. Effects of exogastrulation-inducing factors on development of a direct developing echinoid, *Peronella japonica*. A122

- Kitazawa, Chisato, and Mieko Komatsu. Larval development and asexual development of the sea star, *Distolasterias nipon* (Doderlein). A123
- Kroh, Andreas, and James Nebelsick. Palaeoecology and palaeobiogeography of Lower Miocene echinoids from the Eastern Desert, Egypt. A124
- Kroh, Andreas. Palaeontological implications of skeletal modification by predation - using *Paracentrotus lividus* (Echinoidea) from the Mediterranean sea as an example. A125
- Lane, David J.W. Ampullary systems in asteroids. A126
- Lawrence, John M., and Christopher M. Pomory. Asymmetry of the Aristotle's lantern of the scutellid sand-dollar *Dendraster excentricus* (Echinodermata: Echinoidea). A126
- Lefebvre, Bertrand, Bruno David, and Rich Mooi. Stylophoran morphology in the light of a new system of skeletal homologies for echinoderms. A127
- Lesser, Michael P., Charles W. Walker, Laura M. Harrington, and Nature A. McGinn. Laboratory and field studies on sea urchin gametogenesis and their relevance to aquaculture. A128
- Lison de Loma T., and C. Conand. Food preference of *Tripneustes gratilla* (L.) (Echinodermata: Echinoidea) in an oligotrophic and a eutrophic site on a coral reef at La Reunion, (Indian Ocean). A129
- Long, Suzanne, and Maria Byrne. Maternal control of development in five *Patiriella* species. A130
- Madon- Senez, C., and B. David. Morphological variability in *Abatus cordatus* from the Kerguelen Archipelago. A130
- Marc Eléaume, and Nadia Améziane. Antarctic comatulid crinoids (*Echinodermata*). A131
- McAlister, Justin S., and Stephen E. Stancyk. Effects of variable water motion on regeneration of the infaunal brittlestar, *Hemipholis elongata* (Say, 1825) (Echinodermata: Ophiuroidea). A132
- Méndez, Ana T., José L.-López, Pedro Santiago, Carlos Santiago, and José E. García-Arrarás R. Identification of Hox gene sequences in the sea cucumber *Holothuria glaberrima* Selenka (Holothuroidea: Echinodermata). A133
- Mercier, Annie, Stephen C. Battaglione, and Jean-François Hamel. Movement, recruitment and size-related distribution of sea cucumbers *Holothuria scabra* in Solomon Islands. A135
- Moodley, M. Natasen, A.S. Thandar, and M.A. Gregory. The potential role of the holothurian *Pseudocnella syktion* as a bioindicator species of heavy metals, based on energy dispersive X-ray analysis (EDX). A136
- Morgan, Andrew. Research and development of farming of the sea cucumber *Stichopus mollis* for value added products. A137
- Morris, Valerie B. Implications of a model of the bilateral echinoderm ancestor. A138

- Olave, S., E. Bustos, J.M. Lawrence, and P. Carcamo. Variation in gonad production in the sea urchin *Loxechinus albus* with size and diet. A138
- Patrino, M., A. Graham, N.D. Candia Carnevali, F. Bonosoro, P.W. Beesley, and M.C. Thorndyke. Occurrence and expression of a novel transforming growth factor-beta homologue in crinoids. A139
- Ramofafia, Christain, Stephen C. Battaglione, and Maria Byrne. Reproduction and development of sea cucumbers in the Solomon Islands: Implications for Beche-de-mer broodstock availability. A140
- Reich, Mike. Holothrians from the Upper Cretaceous (Maastrichtian) of the Isle of Rügen (Baltic Sea/Germany). A141
- Reich, Mike. The oldest unequivocal record of fossil Holothuroidea. A143
- Reich, Mike, and Manfred Kutscher. Ophiocistioids and holothurians from the Silurian of Gotland, Sweden. A144
- Roig-Lopez, Jose L., Pedro Santiago, Braulio Jimenez, and Jose E. Garcia-Araras. Differentially expressed genes during intestinal regeneration in the sea cucumber *Holothuria glaberrima*. A146
- Sawada, Michiko Takagi, Chikako Morinaga, Kazuo Izumi, and Hitoshi Sawada. High concentration of maturation-inducing hormone accelerate the activation of maturation promoting factor but not germinal vesicle breakdown in starfish oocytes. A147
- Shirai, H. Surplus energy in starfish eggs. A148
- Sly, Belinda J., Jill Hazel, Ellen M. Popodi, and Rudolf A. Raff. Development and evolution of the echinoderm nervous system. A149
- Sponer, Renate. Evolutionary genetics of *Amphipholis squamata*. A150
- Sprinkle, James, and Thomas E. Guensburg. Growing a stalked echinoderm Extraxial-Axial Theory. A151
- Stickle Jr., William B., Cindy Rathbone, and Shana Story. Parasitism of Asteroiid sea stars from Puget Sound, Washington by the facultative ciliate protozoan *Orchitophyra stellarum*. A152
- Takahashi, Keiichi, Masaya Morita, Miyako Fujii, and Nahoko Hatta. Transport of fluid and particles through the echinoid madreporite. A153
- Thet, May Maw, M. Noguchi, and I. Yazaki. Comparative studies of normal development of the sea urchins, *Colobocentrotus mertensii* and *Anthocidaris crassispina*. A154
- Tiago, Cláudio Gonçalves, and Antonio Sérgio Ferreira Ditadi. Holothurians from the Brazilian coast: an historical survey. A155
- Tominaga, Hideyuki. The early development of the brittle star, *Ophiodaphne formata* Koehler. A156
- Tominaga, Hideyuki. The early development of the brittle star, *Ophiodaphne formata* collected from Tsuruga Bay. A156

Unuma, Tatsuya, Hiroyuki Okamoto, Kooichi Konishi, and Hiromi Ohta. Expression of the vitellogenin gene in red sea urchin, *Pseudocentrotus depressus*. A157

Uthicke, Sven, and John Benzie. Population genetics of a commercially fished holothurian (*Holothuria scabra*, Sandfish) on the Queensland coast. A157

Yanagisawa, Tomio. On the basket-structure formation in Echinometrid larval skeleton, using sea urchins from the Bonin Islands. A158



**9TH DEEP-SEA BIOLOGY SYMPOSIUM, GALWAY, IRELAND  
JUNE 2000  
PROGRAM WITH ABSTRACTS**

**Communicated by Susan Hottenrott**

**ORAL PRESENTATIONS**

Bett, B.J., D.S.M. Billett, J. Galeron, A.J. Gooday, K. Iken, R.S. Lampitt, M.G. Malzone, A.L. Rice, M. Sibuet, M.H. Thurston, A. Vanreusel, B.D. Wigham, R. Witbaard, and G.A. Wolff. The consequences of the long-term change in megafauna for benthic community dynamics and sediment geochemistry at the Porcupine Abyssal Plain. p.15

Christiansen, Bernd. Variability of near-bottom plankton on the Porcupine Abyssal Plain, NE-Atlantic. p.19.

Gebruk, A.V., A.Y. Lein, and E.M. Krylova. Methane seep community of the Haakon Mosby mud volcano. p.25.

Hottenrott, S.I. A phylogenetic analysis of the Ophiolpididae (Echinodermata: Ophiuroidea) with an evaluation of the origin of its deep-sea members. p.28.

Ramirez Llodra, E.Z., P.A. Tyler, and D.S.M. Billett. Reproductive biology of porcellanasterid asteroids from two abyssal sites in the Northeast Atlantic with contrasting food supply. p.37.

Robison, B.H. Pelagic-Benthic Niche Evolution in the Galapagos Islands. p.37.

Wigham, B.D., D.S.M. Billett, P.A. Tyler, B.J. Bett, and G.A. Wolff. The Amperima Event: evidence for long-term change in abyssal ecosystems. p.46.

Wolff, G.A., M. Ginger, D.S.M. Billett, K. Kiriakoulakis, and K.M. MacKenzie. Organic matter assimilation by holothurians in the deep sea - where have all the sterols gone? p.47.

**POSTER PRESENTATIONS**

Carton, M.W., J. Gallagher, D. Eardly, R. Haanstra, MJEC Van der Maarel, and J.W. Patching. Microbial associations with three species of deep-sea holothurians. p.54.

Galley, E., C.R. Smith, P.A. Tyler, and A. Clarke. Reproductive responses of Antarctic benthos to the seasonal flux of surface-derived phytodetritus. p.59

Howell, K., P.A. Tyler, D. Billet, and A. Rogers. Abundance, distribution and zonation of deep-sea asteroids in the north-east Atlantic. p.64.

Moore, H.M., A. Gooday, and D. Roberts. The impact of abyssal holothurians on foraminiferans. p.72.

Neto, R.R., and G.A. Wolff. Biochemistry of deep-sea holothurians - A temporal study. p.73.

Sólis-Marín, F.A., A.V. Gebruk, D.S.M. Billett, A. Rogers, P.A. Tyler, and D.L. Pawson. The deep-sea holothurian *Mesothuria* in the North Atlantic Ocean. p.84.

Wigham, B.D., M.G. Malzone, and B.J. Bett. Temporal variability in the activity of abyssal megafauna. p.89.

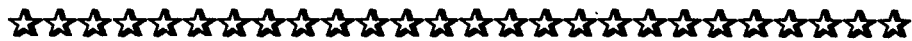

**Meeting of the Society for Integrative and Comparative Biology. Atlanta, Georgia. 4-8  
January 2000.**

**Abstracts published in American Zoologists 39(5), 1999.**

**Communicated by John Lawrence**

Adams, N.L. Green sea urchins cover themselves in response to UV radiation. (113A)

Boettger, S.A., J.B. McClintock. The effects of organic and inorganic phosphates on fertilization and early embryonic development of the nearshore echinoid *Lytechinus variegatus*. (124A)

Creaser, E. An unusual mucus gland on the tubefeet of *Acrocnida brachiata*, a burrowing brittlestar. (74A)

Eaves, A.A. Transient formation of a right-sided vestibule is a normal part of morphogenesis in three species of echinoplutei (38A)

Eckert, G.L. A comparative analysis of egg size in marine invertebrates: Relationships with development mode, planktonic period and adult size. (8A)

George, S.B., J.M. Lawrence, A.L. Lawrence, J. Smiley, L. Plank. The role of carotenoids on egg quality and development in the sea urchin *Lytechinus variegatus*. (51A)

Hammer, H.S., S.A. Watts, J.B. McClintock, J.M. Lawrence, A.L. Lawrence. Dietary protein affects consumption, gonad production, and survivorship in the echinoid *Lytechinus variegatus*. (95A)

Lawrence, J.M., L. Plank, J.B. McClintock, S.A. Watts. The effect of frequency of feeding on consumption, absorption efficiency, and assimilation efficiency in the sea urchin *Lytechinus variegatus*. (95A)

Levitan, D.R. The fertilization ecology of three congeneric sea urchins from the northeastern Pacific (8A)

- Lowe, C.J., G.A. Wray. Body-patterning gene evolution and the diversification of echinoderms. (89A)
- McEdward, L.R. Calculation and interpretation of the level of egg provisioning in marine invertebrate life cycles. (8A)
- Miner, B.G. A possible mechanism for phenotypic plasticity in echinoid larvae. (51A)
- Sly, B.J., R.A. Raff. Development and evolution of the echinoderm nervous system. (79A)
- Spain, D. Links between dermal morphology, locomotor mode, and lifestyle in holothurians. (39A)
- Vickery, M.S., M.C.L. Vickery, J.B. McClintock. Regeneration in echinoid larvae. (50A)
- Vickery, M.C.L., M.S. Vickery, C.D. Amsler, J.B. McClintock. Characterization of novel genes expressed during regeneration in larval sea stars. (51A)
- Watts, S.A., M.S. Vicker, J.B. McClintock, J.M. Lawrence. Rearing sea urchin larvae in artificial sea water. (38A)
- Wilson, M.M., E.A. Springer, C.L. Van Cleave, D.P. Wheeler, J.A. Wood, R.L. Turner. Reproductive timing in a coelomic-brooding sea cucumber. (38A)



**The Workshop on the Co-ordination of Green Sea Urchin Research in Atlantic Canada.  
1-2 June 2000  
Universite de Moncton, Moncton, New Brunswick, Canada**

**Communicated by John Lawrence**

**<http://crdpm.cus.ca/oursin>**

**Please visit website for abstracts and completed text**

***In: Compte-Rendu du l'atelier sur la coordination de la recherche sur l'oursin vert au Canada Atlantique. 1er et 2 juin 2000, Universite de Moncton. [en ligne]. <http://crdpm.cus.ca/oursin>***

Alabi, Abayomi. Progress in the commercial production of juvenile pacific urchins.

Balch, Toby. Settlement and recruitment of the green sea urchin (*Strongylocentrotus droebachiensis*) in the Northwest Atlantic: are we fishing a renewable resource ?

Coulombe, Francis and Madeleine Nadeau. Green sea urchins, *Strongylocentrotus droebachiensis*, enhancement land-based farming system.

Grosjean, Philippe and M. Jangoux. Growth of the sea urchin *Paracentrotus lividus* reared at a pilot scale: model and optimization.

Harris, Larry G. Sea ranching green sea urchins : a system for larval culture, juvenile grow out and out-planting.

Robert Hooper. Sea urchin aquaculture research in Newfoundland.

Kelly M.S., C.C. Brodie and D.A. Campbell. Sea urchins in polyculture: the way to enhanced gonad growth?

Kelly, Maeve S., Amanda J. Hunter, Claire L. Scholfield and J. Douglas McKenzie. Morphology and survivorship of larval *Psammechinus miliaris* in response to varying food quantity and quality.

Lawrence, John M. Conflict between somatic and gonadal growth in sea urchins.

Nadeau, Madeleine. A review of the Green Sea Urchin projects (*Strongylocentrotus droebachiensis*) by the urchin group following a definite work plan.

Parsons, Carl. Research activities and development at Green Seafoods Ltd.

Pearce, C.M. Roe enhancement of the green sea urchin, *S. droebachiensis*, fed a prepared diet : the effect of starch type, algal meal source, and beta-carotene concentration.

Robinson, Shawn M.C., John D. Castell, Eddy J. Kennedy, Lisa Peters. A summary of sea urchin culture at the St-Andrews Biological Station.

Russell, Michael. Designs of tank systems for hatchery production of urchin larvae.

Scheibling, Robert. Species invasion and community change threaten the sea urchin fishery in Nova Scotia.

Seward, L.C.N., R.L. Vadas, B. Beal, T. Dowling, and D.W. Townsend. Environmental factors influencing spawning in the green sea urchin, *Strongylocentrotus droebachiensis*, in Maine, USA.

Walker, Charles W. and Michael P. Lesser. Normal and altered gametogenesis in Green Sea Urchin: Implications for aquaculture.



**Seventieth Annual Meeting of the Zoological Society of Japan, Yamagata, Japan 27-29  
September 1999**

**Abstracts published in Zoological Science. 16 Supplement. 1999**

**Communicated by John Lawrence**

Numata, T., S.K. Satoh, and Y. Hamaguchi. The role of cortical Factin during first polar body formation in the starfish oocyte (p. 29)

- Kinjo, S., H. Wada, Y. Shirayama. Comparative morphology of larval skeletons in sea urchins. (P.39)
- Arakaki, Y., T. Uehara. Cross-fertilization among black *Echinometra* from Okinawa, Guam, and Hawaii. (P. 40)
- Yamagata, A. Nucleolus organizer chromosomes of the sea star, *Asterina minor*. (P. 43)
- Shoguchi, E., N. Satoh, Y.K. Maruyama. A starfish homologue of the mouse T-brain-1 is expressed in the archenteron of *Asterina pectinifera* embryos. (P. 57)
- Akasaka, K., A. Nishimura, K. Takata, K. Mitsunagai, F. Mibuka, H. Ueda, S. Hirose, K. Tsutusi, H. Shimada. Upstream element of the sea urchin arylsulfatase gene serves as an insulator. (P. 58)
- Fuchikami, T., K. Akasaka, T. Satanabe, K.N. Mitsunaga, Y. Harada, N. Satoh, H. Shimada. A sea urchin homologue of the T-box gene (HpTb) is expressed in the primary mesenchyme cells. (P. 58)
- Yamamoto, T., M.T. Seto, K. Yamamoto, S. Nemoto. Role of the germinal vesicle factors for the establishment of cell cycle in starfish oocytes. (P. 59)
- Uetake, Y., K.H. Kato, S. Nemoto. Inheritance of the centrosome in starfish zygotes: productive capacity of the maternal centrosomes. (P. 59)
- Sakai, H., N. Sugawara, A. Maruno, K. Takahashi, C. Hoshi, A. Nakamura, R. Nakamura, M. Sato, M. Osumi. Microtubule-initiation from latex beads associated with proteins of the microtubule-organizing granules in the sea urchin egg. (P. 59)
- Kominami, T. Behavior of pigment cells in sea urchins embryos. (P. 59)
- Matsumoto, M., M. Ikeda, M. Hoshi. Species specificity of acrosome reaction in starfish (p. 65)
- Miyata, K., R. Kuroda, H. Kuroda. Development of IP<sub>3</sub>- and cADPR-dependent Ca<sup>2+</sup>-mobilizing systems during in vitro maturation of sea urchin oocytes. (P. 65)
- Morinaga, C., K. Izumi, H. Sawada, M. Takagi Sawada. Changes in the proteasome activity and its 1-methyladenine-dependency in starfish oocyte maturation. (P. 65)
- Iwasaki, H., K. Chiba, F. Suzuki, M. Ikeda, K. Mikoshiba. Molecular cloning of starfish inositol 1,4,5-triphosphate receptor and its role in oocyte maturation. (P. 66)
- Nagayama, A., K. Tachibana, T. Kishimoto. DNA replication during the first mitotic cell cycle is independent of CDK2 activity in starfish embryo. (P. 66)
- Chiba, K., J.M. Aldeerton, M. Hoshi, R.A. Steinhardt. Activation of the proteasome of sand dollar eggs at fertilization. (P. 66)
- Yamaguchi, S., Y.H. Hano, A. Hayashi, M. Yamaguchi. HOX gene of the sand dollar *Peronella japonica*. (P. 68)



- Katow, H. Pamlin induced tyrosine phosphorylation of a P62 protein in primary mesenchyme cell in sea urchin embryo. (P. 68)
- Sasaki, K., K. Chiba. Synchronized cell death of starfish eggs. (P. 70)
- Kuraishi, R.. The role of coelomic pouches in adult oral aboral axis formation in starfish larvae. (P. 72)
- Kanoh, K., H. Katow. Analysis of protein that is lost from primary mesenchyme cell surface during ingression in the sea urchin embryo. (P. 72)
- Kamagata, N., Y. Nagumo, I. Yazaki. Mouth formation in sea urchin larvae. (P. 72)
- Kamata, Y. K. Endoh, H. Nozaki, A. Fujiwara, I. Yasumasu. Effects of embryo extract on the structure of exogut isolated from sea urchin vegetalized embryo. (P. 72)
- Yaguchi, S., K. Kanoh, H. Katow. Initial report on differentiation of apical ganglion in plutei of the sea urchin, *Hemicentrotus pulcherrimus*. (P. 72)
- Fujiwara, A., Y. Kamata, I. Yasumasu. The activities of flavoprotein enzymes in mitochondria of sea urchin embryos. (P. 79)
- Yamahama, Y., N. Uto, M. Ishikawa. Immunohistochemical studies on subcortical fiber-structure induced by hexylene glycol in sea urchin eggs. (P. 79)
- Horii, K., G. Suzuki, T. Suyemitsu, K. Yamasu. Ectoderm-specific transcription of the gene for EGIP precursor in sea urchin embryos. (P. 79)
- Tosuji, H., Y. Kurogi, T. Nakazawa, K. Ohta. Sequence and gene expression of bone morphogenetic protein from *Hemicentrotus pulcherrimus* (HpBMP). (P. 80)
- Tosita, K., K. Yamasu, T. Suyamitsu. Localization of syndecan in embryos of the sea urchin *Anthocidaris crassispina*. (P. 80)
- Koyama, Y., I. Yazaki. Ca<sup>2+</sup> regulation in formation of the micromere of sea urchin embryos. (P. 80)
- Minobe, E., J. Tsukahara. Spicule formation of the 'bab' embryo of the sea urchin. (P. 80)
- Sugino, H., Y. Terakawa, A. Yamasaki, K. Nakamura, Y.H. Sugino, Y. Higuchi, S. Ikegami. Nuclear transglutaminase in starfish embryos. (P. 80)
- Yamamoto, N., M. Komatsu, Y. Yokota. Distribution of a major yolk protein in adults and embryos of starfish, *Asterias amurensis*. (P. 80)
- Maruyama, Y.K. A sea cucumber T-box gene is expressed in the invaginating cells of early gastrulation in *Holothuria leucospilota*. (P. 81)
- Nunomura, K., K. Nakamura, T. Hara, K.H. Kato, T. Shimizu, S. Ikogami. Localization of P28, a histone heterodimer in starfish sperm nuclei. (P. 81)

- Tanaka, T., H. Abe, K. Onitake, R. Kuroda, H. Kuroda. Detection of exocytosis of acrosomal vesicles and the rise in  $\text{pH}_i$  and  $[\text{Ca}^{2+}]_i$  during the acrosome reaction of sea urchin sperm. (P. 85)
- Nomura, K., H. Nakamura, N. Suzuki. Structural study of the novel 120K protein isolated from the sea algae *Laminaria diabolica* that induces fertilization envelope formation in the unfertilized eggs of the sea urchin *Hemicentrotus pulcherrimus*. (P. 86)
- Kurihara, H., J. Tsukahara, S. Amemiya. The inductive and differential potentials of small micromeres in sea urchin embryos. (P. 86)
- Iijima, M., Y. Ishizuka, T. Minokawa, S. Amemiya. Studies on the potential of micromeres to induce archenteron differentiation of mesomeres in embryos of a direct-developing sand dollar, *Peronella japonica*. (P. 86)
- Amemiya, S., Y. Nakajima. Differentiation of serotonergic nerve cells in the partial embryos of sea urchins. (P. 87)
- Mita, M., I. Yasumasu, M. Yoshikuni, Y. Nagahama. Involvement of 1-methyladenosine ribohydrolase in 1-methyladenine production by starfish ovarian follicle cells. (P. 89)
- Nishida, N., Y. Motobayashi, T. Motokawa. Partial purification of a protein modulating the stiffness of sea cucumber dermis. (P. 104)
- Tazaw, E., A. Fujiwara, Y. Kamata, I. Yasumasu. Photo-reaction of movement in somewhat degenerated sperm of sea urchin, echiuroid and oyster. (P. 104)
- Inoue, M., R. Birenheide, T. Motokawa. Distribution and localization of NGI-WY amide-like immunoreactivities in echinoderms. (P. 121)



**Papers on Echinoderms presented at the XV Zoology National Congress,  
November 9<sup>th</sup>-12<sup>th</sup> 1999, Tepic, Nayarit, Mexico.**

**Communicated by Israel Fabricio Barbosa-Ledesma**

Barbosa-Ledesma, Israel Fabricio; Solís-Marín, Francisco Alonso y Frontana-Uribe, Sarita Claudia. Distribución geográfica de las especies del género *Hesperocidaris* (Echinodermata: Echinoidea) en el Pacífico Americano.

Barbosa-Ledesma, Israel Fabricio; Solís-Marín, Francisco Alonso; Frontana-Uribe, Sarita Claudia y Laguarda-Figueras, Alfredo. La familia Cidaridae (Echinodermata: Echinoidea) y su distribución en las costas mexicanas.

Frontana-Uribe, Sarita Claudia y Solís-Marín, Francisco Alonso. Listado sistemático de los equinodermos (Echinodermata) de la Isla Cocina, Jalisco, México.

Frontana-Uribe, Sarita Claudia; Hernández-Alcántara, Pablo y Solís-Weiss, Vivianne. Listado sistemático de los equinodermos (Echinodermata) de la Isla Socorro, Archipiélago de las Revillagigedo, México.

Martínez-Lorenzo, J. L.; Álvarez-Hernández, J. H.; Castro, P. J. M.; González-López, W. A.; Franco, C. A. y Medina, G. M. Equinodermos asociados al arrecife de tipo borde en Mahahual, Quintana Roo, México.

Oliva-Rivera, José Juan; Valtierra-Vega, Teresa; Quintero-López, Nancy; Valencia-Beltrán, Victor y Betancurt-De la Fuente, Gabriela. Estudio preliminar de la abundancia del erizo blanco *Tripneustes ventricosus* (Lamarck) en Banco Chinchorro, Quintana Roo.



## **Papers on Echinoderms presented at the XII Oceanographic National Congress, May 22<sup>th</sup>-26<sup>th</sup> 2000, Huatulco, Oaxaca, Mexico.**

**Communicated by Israel Fabricio Barbosa-Ledesma**

Acosta Bustillos, Luz Elena. Composición química de erizo rojo y morado (*Strongylocentrotus franciscanus* y *S. purpuratus*) en Baja California.

Barbosa-Ledesma, Israel Fabricio y Laguarda-Figueras Alfredo. Variación de las subespecies de *Lytechinus variegatus* (Lamarck) (Echinodermata: Echinoidea) en el Golfo de México.

Barbosa-Ledesma, Israel Fabricio, Laguarda-Figueras Alfredo, Solís-Marín Francisco Alonso y Oseguera-Cruz Juan Manuel. Distribución de la familia Cidaridae (Echinodermata: Echinoidea) en el Golfo de México.

Benítez Villalobos, Francisco; Leyte Morales, Gerardo E. y Ramírez Luna Silvia. Comunidades de equinodermos asociadas a la zona arrecifal Puerto Escondido-Bahías de Huatulco, Oaxaca, México.

Corrales Urrea, José Ramón. Elaboración de pate de erizo.

Frontana-Uribe, Sarita Claudia; Mata-Pérez Eustolia; Laguarda Figueras Alfredo y Camarena Hernández Luz María. Contribución al conocimiento de los equinodermos (Echinodermata) de las costas de Oaxaca y su distribución geográfica en el Pacífico mexicano.

Frontana-Uribe, Sarita Claudia, Hernández-Alcántara Pablo y Solís-Weiss Vivianne. Distribución geográfica de las especies de poliquetos (Annelida: Polychaeta) y equinodermos (Echinodermata) del Archipiélago de Revillagigedo, México.

Holguín Quiñones, Oscar E. y Wright López Humberto. Distribución y abundancia del erizo café *Tripneustes depressus* en la Isla San José, Golfo de California.

Holguín Quiñones, Oscar E., Wright López Humberto y Felix Pico, Estebán F. Moluscos y equinodermos de la Isla San José, Golfo de California.

Prieto Montalvo, Irene, Barrera Moreno Aurora e Contreras Riva Ignacio. Aplicación del sistema de análisis de riesgos y puntos críticos para procesar gonáda de erizo.

Ramírez Soberón, Georgina; Fernández Méndez, José I. y Gaspar-Dillanes, Ma. Teresa. Propuestas de manejo para el aprovechamiento sustentable del pepino de mar en México.



**IV JOURNEIS OF SCIENCES OF THE SEA  
PUERTO MADRYN, ARGENTINA  
11- 15 SEPTEMBER 2000**

**Communicated by Cynthia Tamara Rubilar Panasiuk**

**POSTER PRESENTATIONS**

Brogger, M., and P.E. Penchaszadeh. Trophic interaction between two starfish of sand depth (25-30m of depth) in Quequén, Prov. of Buenos Aires, Argentina.

Dolcemascolo, J.A., and H. Zaixsi. Ecological aspects of the sea urchin *Abatus cavernosus*, in the Deseada estuary, Provincia de Santa Cruz, Argentina.

Díaz de Vivar, M.E. Polar metabolites of the starfish *Allostichaster inaequalis* (Koehler, 1923) in New Gulf, Puerto Madryn, Argentina.

Rubilar Panasiuk, C.T., and M.E. Díaz de Vivar. Study of the quality and quantitative of the lipids of the starfish *Allostichaster inaequalis* (Koehler, 1923) in New Gulf, Puerto Madryn, Argentina.



**Advanced Workshop in Honour of Eizo Nakano:  
Sea Urchin Aquaculture**

**Communicated by Yukio Yokota**

**IMC - International Marine Centre November, 2000**

**Scope:** The aim of the workshop is to introduce the modern concept of resource management of sea urchin stock and to transfer advanced techniques and know-how in the sea urchin aquaculture. For this purpose,

specialists in the field of sea urchin biology/aquaculture are invited from Europe, USA and Japan as lecturers. The workshop offers participants both theoretical and practical lessons. Fifteen lectures are invited for the understanding of the biological background and resource management of sea urchin stock. The practical course will be held with a number of teaching assistants for the acquisition of advanced techniques in sea urchin aquaculture. This workshop is dedicated to the memory of Eizo Nakano who died in October 1999. He was always at the cutting edge of the field of sea urchins biology and organised many international workshops as a founder of the IMC. If you wish to receive more information, please return the pre-registration form below by e-mail/fax/post. Further information can be found on our webpage. URL: <http://www.imc-it.org/seaurchin>

#### Topics

1. Biological aspects of the sea urchin.
2. Effects of environmental changes on natural sea urchin stock.
3. Technical aspects of sea urchin aquaculture.
4. Impact of sea urchin aquaculture on the environment.
5. Sustainable sea urchin resource management.

Venue IMC - International Marine Centre, Torregrande, Sardinia, Italy

Date 20 November - 1 December, 2000

Sponsored by (Planned) European Commission (EU), Consiglio Nazionale delle Ricerche (CNR), Regione Autonoma della Sardegna, Alitalia, Carl Zeiss, etc.

Secretariat: Donatella Marchi - IMC,  
Monica Pinna and Marta Zanini - CNR  
IMC - Loc. Sa Mardini, Torregrande, Oristano, Sardinia, Italy  
Tel: +39-0783-22027 / 22032 / 22136 Fax: +39-0783-22002  
e-mail: [hirano@barolo.icb.ge.cnr.it](mailto:hirano@barolo.icb.ge.cnr.it)  
Web page address: <http://www.imc-it.org/seaurchin>

#### Organising Committee

Dr. Silvana Vallerga, HS, ICB-CNR and IMC, Italy  
Dr. Yukio Yokota, LC, Aichi Prefectural University, Japan  
Dr. Giovanni Giudice, LC Università di Palermo, Italy  
Dr. Valeria Matranga, LC IBS-CNR, Italy  
Dr. Joe Hirano, HS, LC IMC, Italy  
Dr. Rosalba Murgia, HS IMC, Italy  
Dr. Maura Baroli, HS IMC, Italy

#### Title of lectures

S. Amemiya. Developmental modes and rudiment formation in sea urchins.

A. Cameron. To be announced.

R. Emlet. Ecology of adult sea urchins.

- R. Emllet. Larval ecology: food ratios, developmental rates and size at metamorphosis.
- C. Falugi. Biological effects of neurotoxic pesticides on sea urchin embryo development: a terathogenic assay.
- G. Giudice. Developmental biology of the sea urchin.
- H. Gundlach. Microscopy from the very beginning.
- J. Hirano. DNA techniques.
- V. Matranga. Effects of pollution and UV radiation on sea urchin cells, embryos and larvae.
- A. Neori. Land-based culture of seaweed as feed for the sea-urchin.
- M. C. Roccheri. Physiological and induced apoptosis in sea urchin embryos and larvae.
- M. Shpigel. Land-based culture of sea urchins.
- T. Unuma. Gonadal growth of sea urchins and its relevance to aquaculture.
- I. Yazaki. Metamorphosis of sea urchins: A prospective mechanism of larval death and rudimental life induced by chemicals and natural cues.
- Y. Yokota. Introduction to the biology of the sea urchin.
- Y. Yokota. Fishery and aquaculture of sea urchins in Japan.



## CONFERENCES BY COUNTRY OR REGION

### ☆☆ CANADA ☆☆

Kennedy, E.J., S.M.C. Robinson, G.J. Parsons, and J. Castell. Effect of protein source and concentration on the somatic growth rate of juvenile sea urchins (*Strongylocentrotus droebachiensis*). Annual Meeting of the Aquaculture Association of Canada. Victoria, British Columbia, October 25-29 1999.

Robinson, S.M.C., J.D. Castell, J.D. Martin, T. Blair, R. Longmire, L. Peters, E.J. Kennedy, and S. Pomerleau. Increasing and measuring the colour quality in the roe of the sea urchin, *Strongylocentrotus droebachiensis*, in controlled culture conditions. Annual Meeting of the Aquaculture Association of Canada. Victoria, British Columbia, October 25-29 1999.

☆☆ EUROPE ☆☆

- Blake, D.B., A. Tintori, and H. Hagdorn. (pub expected 2000). A new asteroid (Echinodermata) from the Norian (Triassic) Calcare di Zorzino of northern Italy: its stratigraphic occurrence and phylogenetic significance. **Rivista Italiana di Paleontologia e Stratigrafia**.
- Boczarowski, A. Mistaken identify of wheel - shaped sclerites of ophiocystioidea and holothurioidea. (multimedial presentation). **Environment, Sedimentary and Structural Evolution. Bratislava (Slovak Republik) 10 - 12. XII. 1997.**
- Dewael, Y., D. Sonny, and J. Mallefet. 1999. Gap junctions are not involved in luminescence control of two ophiuroids (Echinodermata). *In: Abstract book of the 5th Benelux Congress of Zoology, Utrecht, Netherlands, November 19-20, 1999, p 41.*
- Dewael, Y., M.C. Thorndyke, and J. Mallefet. 2000. Immunolocalization of neuropeptides S1 & S2 in three ophiuroid species: involvement in luminescence control? *In: Abstract book of the SEB Annual Main Meeting 2000, Exeter, United Kingdom, March 27-31, 2000, p 61.*
- Donovan, S.K., and D. Schmidt. 1999. Upper Ordovician crinoids that rose from the grave. **Programme and Abstracts, 43rd Annual Meeting, Palaeontological Association, Manchester. 12.**
- Dupont, S., S. Chaufer, É. Poulin, J.-P. Féral, and J. Mallefet. (soumis) Is there a link between morphological, physiological and genetic variability of the ophiuroid *Amphipholis squamata*? *In: DNA-technology, a tool for integrative zoology, 19-20 nov 1999, Utrecht, Netherlands.*
- Dupont, S., F. Bieswal, and J. Mallefet. Characterization of a population of *Amphipholis squamata* (Ophiuroidea) from Oliveri-Tindari's lagoon (Sicily). *In: Abstracts of the 5th European Conference on echinoderms, Milano, 7th-12th September 1998. (1998), 31.*
- Dupont, S. Luminescence in *Amphipholis squamata* (Echinodermata: Ophiuroidea): a suitable model for studying microevolution. *In: Abstract book of the 5th Benelux Congress of Zoology, Gent 6-7 November 1998. (1998), 26.*
- Dupont, S., F. Baguet, and J. Mallefet. Control of luminescence in *Amphipholis squamata* (Echinodermata: Ophiuroidea): evidence for a non-cholinergic system. *In: Pflügers Arch. - Eur. J. Physiol., 437 (1999), R45. Réunion de la Société Belge de Physiologie et de Pharmacologie fondamentale et Clinique, 6 March 1999.*
- Dupont, S., G. Vandemeulebroecke, and J. Mallefet. Effect of bioluminescence on predation in the polychromatic ophiuroid *Amphipholis squamata*. *In: Ter Maat A, Peters RC (eds). Proceedings of the 6th Benelux Congress of Zoology, Utrecht University. (1999), 46.*
- Dupont, S., and J. Mallefet. Comparison of life-history traits of the ophiuroid *Amphipholis squamata* from 6 different Sicilian populations. *In: Abstract book of the 6th Meeting of PhD Students in Evolutionary Biology, Vaalbeek. (2000), 19.*
- Dupont, S., and J. Mallefet. Cosmopolitanism in marine species: a brief review on *Amphipholis squamata*. *In:*

**Frontiers of Life, Abstracts, XIIIemes Rencontres de Blois. (2000), 58-59.**

Dupont, S., M.T. Costanzo, L. Salpietro, and J. Mallefet. Influenza del fotoperiodo sulla predazione dell' ophiuroide *Amphipholis squamata*. In: **61st Congresso Nazionale, Unione Zoologica Italiana, San Benedetto del Tronto, 24-28 September 2000.**

Dupont, S., M.T. Costanzo, L. Salpietro, G.Vandemeulebroecke, and J. Mallefet. Effetto dell' habitat sulla variazione intraspecifica della bioluminescenza nell' ophiuroide *Amphipholis squamata*. In: **61st Congresso Nazionale, Unione Zoologica Italiana, San Benedetto del Tronto, 24-28 September 2000.**

Dupont, S., L. Salpietro, M.T. Costanzo, and J. Mallefet. Preliminary results on the effects of bioluminescence of the ophiuroid *Amphipholis squamata* on predators behaviour in a population from Oliveri-Tindari lagoon system, Sicily. In: **Program and Abstracts, Society of Experimental Biology Main Meeting, Exeter, England, 27-31 March 2000, P.69.**

Dupont, S., and J. Mallefet. Ecophysiology of *Amphipholis squamata* luminescence: ecology as a tool for some physiological features; physiology to understand ecological impacts. In: **Program and Abstracts, Society of Experimental Biology Main Meeting, Exeter, England, 27-31 March 2000, P. 61.**

Féral, J.-P. (soumis). Coastal marine biodiversity and aquaculture. In **Proc. Man and coastal areas: impact of aquaculture, 28-30 June 1999, Kristineberg, Sweden.**

Gluchowski, E., and M. Salamon. 1998. Middle Triassic (Lower Muschelkalk) crinoids from Wolica. Holy Cross Mountains. **18th Geological Meetings of the University of Silesia, April 9 - April 14, 1998: 32-35.**

Hamel J.-F. and A. Mercier 1999. Cuvierian tubules in tropical holothurians: usefulness and efficiency as a defence mechanism. **The 34<sup>th</sup> European Marine Biology Symposium, 13-17 September, Ponta Delgada, Açores, Portugal.**

Ishida, Y., and T. Fujita. 1999. Dense populations of fossil and extant *Ophiura sarsii* (Echinodermata, Ophiuroidea) in Japan. **Echinoderm Research 1998, Candia Carnevali and Bonasoro (eds), Balkema, Rotterdam, 293-298.**

Kobayashi, N. Multi-purpose bioassay for the detection of the effects of chemicals with various life cycle stages of sea urchins. **International Symposium on New Microbiotests for Routine Toxicity Screening and Biomonitoring, Development Applications, Cost-effectiveness. June 1-3, 1998, Brno, Czech Republic.**

Ladeira-Fernandez, A.M. Calcium transport by the sarcoplasmic reticulum Ca<sup>2+</sup>-ATPase found in vesicles derived from the sea cucumber longitudinal body wall muscle. **Annual Meeting of the Society for Experimental Biology, 27-31 de marzo, 2000, University of Exeter, Exeter, U.K.**

Lefebvre, B. 1999. Solute morphology in the light of a new system of skeletal homologies for echinoderms. In P.A. Selden (ed.) : **Programme & Abstracts, Palaeontological Association 43rd Annual Meeting, 19-22 December, Manchester: p.24.**

Mallefet, J., S. Dupont, G. Vandemeulebroecke, F. Baguet, and D. Deheyn. Study of *Amphipholis squamata* luminescence function(s). **E.O.S. Transaction, (1998), AGU 79,1 os175.**



Mercier A., S.C. Battaglione, and J.-F. Hamel. 1999. Distribution and population structure of the sea cucumber *Holothuria scabra* in the Solomon Islands. **The 34<sup>th</sup> European Marine Biology Symposium, 13-17 September, Ponta Delgada, Açores, Portugal.**

Mercier A., S.C. Battaglione, and J.-F. Hamel 1999. Daily activities of juvenile sea cucumbers *Holothuria scabra* in response to environmental factors. **The 34<sup>th</sup> European Marine Biology Symposium, 13-17 September, Ponta Delgada, Açores, Portugal.**

Mercier A., S.C. Battaglione, and J.-F. Hamel. 1999. Settlement preferences and early migration of the sea cucumber *Holothuria scabra*. **The 34<sup>th</sup> European Marine Biology Symposium, 13-17 September, Ponta Delgada, Açores, Portugal.**

Piepenburg, D. Composition, distribution and abundance of epibenthic megafauna off King George Island. **Symposium on the "Ecology of the Antarctic Sea Ice Zone (EASIZ)", Bremerhaven, June 23, 1999.**

Poulin, É., M. Florensa, J.-P. Féral, L. Cornudella, and V. Alva. 1999. Selfing and outcrossing in the brood protecting ophiuroid *Amphipholis squamata*. **In Echinoderm Research 1998, Proc. 5th Eur. Conf. Echinoderm, Milan, Italy, 147-150, Balkema: Rotterdam.**

Sadler, K.C., O.Yuce, M. Koseoglu, E. Bangi, and J. Ruderman. Poster: Phosphoinositol 3-kinase is a required component of the signaling pathway leading to cell cycle activation and meiotic maturation in starfish oocytes. **Pharma Trans. Vol. 5. 4TH EUROPEAN MEIOSIS MEETING, FEBS Advanced Course, Austria. 1999.**

Salamon, M. 1998. Middle Triassic (Upper Muschelkalk) ceratites from Lisow. Holy Cross Mountains. **18th Geological Meetings of the University of Silesia, April 9 - April 14, 1998: 59-60.**

Salamon, M. 1999. Middle Triassic (Lower Muschelkalk) crinoids from Piekoszów. Holy Cross Mountains. **19th Geological Meetings of the University of Silesia, April 1 - April 6, 1999: 47-48.**

Salamon, M. 2000. Lukowa Beds (Lower Muschelkalk) of the Holy Cross Mountains. **20th Geological Meetings of the University of Silesia, April 20 - April 25, 2000: 52-54.**

Walker, C.W. 1996. Interrelated mitogenic signalling pathways during spermatogonial G1/S-phase traverse in the testis of the North Atlantic sea star *Asterias vulgaris*; Invited presentation at the **18th European Conference Comparative Endocrinologists, Rouen, France.**

Yuce, O., and K.C. Sadler. (2000). Poster: Phosphoinositol 3-kinase is required for 1-MA and DTT induced cell cycle activation in starfish oocytes. **CNRS Cell Cycle Meeting. Roscoff, France, 2000.**

## ☆☆ RUSSIA ☆☆

Gorchakov, L.A. On the nature of physiological difference between *Asterias rubens* from the White and Barents Seas. **International Conference 'Ecological Investigations of the White Sea Organisms' St. Petersburg, July 16-19, 1999.**

Sedova, L.G., Yu.E. Bregman et. al. Rate consumption of some natural and artificial foods and its assimilation efficiency by sea urchins *Strongylocentrotus intermedius* (Agassiz). **International Scientific Conference on Fishery Researches of World Ocean, 27-29 September 1999, Far-Eastern State Fishery University, Vladivostok, Russia.**

### ☆☆ JAPAN ☆☆

Borisovets, E.E., and Yu.E. Bregman, G.I. Victoriovskaya, and M.V. Kalinina. Chorological structure of gray sea urchin at the north-western Coast of Japan Sea and the possible mechanisms of its formation. **Pices Ninth Annual Meetings, 20-28 October 2000. Hakodate, Japan.**

Hoshi, M., M. Kawamura, M. Ikeda, J. Gunaratne, M. Ogiso, H. Moriyama, and M. Matsumoto. Egg-jelly glycosignals for the induction of acrosome reaction in the starfish, *Asterias amurensis*. **Glyco XV, Tokyo, August 22-27, 1999.**

Hoshi, M., T. Nishigaki, M. Kawamura, M. Ikeda, J. Gunaratne, S. Ueno, M. Ogiso, H. Moriyama, and M. Matsumoto. Acrosome reaction in starfish: Signal molecules in the jelly coat and their receptors. **International Symposium on Fertilization and Development of Sea Urchin and Marine Invertebrates, Tokyo, December 9-11, 1999.**

### ☆☆ SOUTH AMERICA, CARIBBEAN and MEXICO ☆☆

Abreu, M. Nuevos registros de Ofiuroideos ( Echinodermata: Ophiuroidea) del Archipiélago cubano. **Trabajos que serán presentados en MARCUBA 2000 del 4 al 8 de Diciembre.**

Basch, L.V., and M.J. Tegner. 1997. Reproductive responses to variable environmental conditions in sea urchin populations along a coastal depth gradient. **Abstracts 77th Meeting Western Society of Naturalists, La Paz, Baja California Sur, Mexico.**

De Freitas, S.G., and B.J. de A. Masacrenhas. Status do gênero *Mithrodia* Gray, 1840 em águas Brasileiras (Echinodermata: Stellerioidea). **XXII Congresso Brasileiro de Zoologia, Recife, Pernambuco, Brasil. 8-13/02/1998.**

Laguarda-Figueras, A., M. Abreu, E.L. Castro-Lozano, F. Solis-Marin, and A. Dúran. Ofiuroideos (Echinodermata: Ophiuroidea ) de Puerto Morelos, Quintana Roo, México. **Trabajos que serán presentados en MARCUBA 2000 del 4 al 8 de Diciembre**

Landeira-Fernandez, A.M. A Sulfated Polysaccharide from the sarcoplasmic reticulum of sea cucumber smooth muscle is an endogenous inhibitor of the Ca<sup>2+</sup>-ATPase. **IV Congresso de Biofísica do Cone-Sul, 19-22 de agosto, 2000. Laboratorio Nacional de Luz Soncroton, Campinas, SP, BR.**

Schein, J.P. The relationship between living echinoid populations and their skeletal remains in the sea-floor sediment, San Salvador, Bahamas. **Geology of the Bahamas and other Carbonate Regions Symposium.**

Lawrence, J.M. and L.R. Plank. 2000. The effect of feeding frequency on consumption of food, absorption

efficiency, and gonad production in the sea urchin *Arbacia punctulata*. **XX Congreso Ciencias del Mar, Concepcion.**

Tan, C.-Y. and J.M. Lawrence. 2000. Growth lines in skeletal plates and age determination in the sand dollar *Mellita tenuis*. **XX Congreso Ciencias del Mar, Concepcion.**

### ☆☆ INDIA and MID-EAST ☆☆

Asha, P.S. Small scale sea cucumber fishery along Gulf of Mannar and Palk Bay. **National Seminar in Official Language Hindi at C.M.F.R.I., Kochi, Kerala, India, August 17, 1999.**

Asha, P.S. Sea cucumber resources of Gulf of Mannar and its importance. **'International Training Workshop on Methodologies for the Assessment of Biodiversity in Estuaries, Mangroves and Coastal Waters' conducted at CAS in Marine Biology, Annamalai University, Paragipettai, Tamil Nadu, India, March 13, 2000.**

Webster, G.D. 1998. Paleobiogeography of Devonian and Carboniferous crinoid faunas of Gondwana. **Abstract Book, Isfahan Meeting IGCP 421, December 1998, p. 39-40.**

Webster, G.D., M. Yazdi, M. Dastanpour, and C. Maples. 1999. Preliminary analysis of Devonian and Carboniferous crinoids from Iran. **Abstract book, Errachidia Meeting SDS-IGCP 421, May 1999, p. 44-45.**

Webster, G.D., T. Becker, and C. Maples. 1999. Two new late Famennian crinoids from the Jebel Mrakib section of southeastern Morocco. **Abstract Book, Peshawar meeting IGCP 421, September 1999, p. 29.**

### ☆☆ NEW ZEALAND ☆☆

Eagle, M.K. 2000. Riches from the rocks. **National Gem and Mineral Show, 1-2-3 September, Big Top Conference Centre, Henderson, Auckland, New Zealand.**

Eagle, M.K. 2000. New Zealand Fossil Echinoderms. **Species 2000 Conference, NIWA, 3 February, Wellington, New Zealand.**

Eagle, M.K. 1999. Triassic Crinoidea in Accreted Terranes of New Zealand and New Caledonia. **Geological Society of New Zealand 1999 Annual Conference, 29 November - 1 December, Massey University, Palmerston North, New Zealand.**

### ☆☆ UNITED STATES ☆☆

Aronson, R.B., and D.B. Blake. 2000. Climate change and benthic community structure in Antarctica. **American Zoologist, Final Program and Abstracts for the Annual Meeting, 2000. Symposium on Antarctic Marine Biology, p. 2A.**

- Basch, L.V., and M.J. Tegner. 1996. Reproductive ecology of sea urchins, *Strongylocentrotus purpuratus* at contrasting intertidal and subtidal environments. **Abstracts 9th Int'l. Echinoderm Conference, San Francisco, CA.**
- Basch, L.V., and M.J. Tegner. 1996. Larval supply and settlement in the coastal ocean: effects on population structure of kelp forest-dwelling sea urchins. *Eos* 76 (3): OS69
- Basch, L.V., and M.J. Tegner. 1996. Effects of larval supply and settlement on patterns of sea urchin population structure. **Abstracts 76th Meeting Western Society of Naturalists, Port Townsend, Washington.**
- Basch, L.V., and M.J. Tegner. 1995. Sea urchin larval supply, settlement, recruitment and adult density in a large kelp forest: pattern and process. **Abstracts 2nd Biennial Larval Biology Meetings, Harbor Branch Oceanographic Inst., Fl.**
- Basch, L.V. 1995. Cascading effects of larval nutrition on settlement, metamorphosis, and postsettlement growth and survival of juvenile echinoderms. **Proc. 7th Int'l. Congress on Invertebrate Reproduction, Univ. CA, Santa Cruz.**
- Basch, L.V. 1994. Planktonic-benthic links through invertebrate early life history stages: implications for settlement and recruitment success. **Abstracts 75th Meeting Western Society of Naturalists, Monterey, CA.**
- Baumiller, T.K., R. Mooi, and C.G. Messing. 1999. Predator-prey interactions between cidaroids and crinoids and their ecological and evolutionary implications. **Geological Society of America Abstracts with Programs 31(7):A172.**
- Blake, D. B. pub expected 2000. The class Asteroidea (Echinodermata): Fossils and the base of the crown group. **American Zoologist for SICB Symposium on Starfish evolution.**
- Blake, D.B., D.A. Janies, and R.J. Mooi. (pub expected 2000). Evolution of Starfishes: Morphology, Molecules, Development, and Paleobiology (Introduction to the Symposium). **American Zoologist for SICB Symposium on Starfish evolution.**
- Blake, D.B., H. Hagdorn, and A. Tintori. 1999. A new asteroid (Echinodermata) from the Triassic Calcare di Zorzino of northern Italy. **Abstracts with programs, The Geological Society of America.**
- Blake, D.B. 1999. Morphological perspectives on asteroid phylogeny. **Final Program and Abstracts for the Annual Meeting, 1999. Symposium on Evolution of Starfishes, p. 2A.**
- Dewael, Y., and J. Mallefet. (accepted) Calcium requirement in the luminescence control of three ophiuroid species. **In: Abstract book of the 11th International Symposium on Bioluminescence and Chemiluminescence, Pacific Grove, California, September 6-10, 2000.**
- Dewael, Y. & Mallefet, J. (accepted) Pharmacological study of luminescence control of *Amphiura filiformis*. **In: Abstract book of the 11th International Symposium on Bioluminescence and Chemiluminescence, Pacific Grove, California, September 6-10, 2000.**
- Dewael, Y., N. De Bremaeker, F. Baguet, and J. Mallefet. (accepted). Second messengers and luminescence

in the brittlestar *Amphipholis squamata*. *In: Abstract book of the 11th International Symposium on Bioluminescence and Chemiluminescence, Pacific Grove, California, September 6-10, 2000.*

Dewael, Y., and J. Mallefet. (accepted). Involvement of calcium in the luminescence control of three ophiuroid species (Echinodermata): a comparative study. *In: Proceedings of the 11th International Symposium on Bioluminescence and Chemiluminescence, Pacific Grove, California, September 6-10, 2000.*

Donovan, S.K., and D. Schmidt. 1999. Survival of crinoid stems following decapitation: evidence from the Upper Ordovician and paleobiological implications. *Geological Society of America Annual Meeting, Denver, Colorado, 25-28 October 1999. Geological Society of America Abstracts with Programs, 31(7): A-420.*

Dupont, S., J. Mallefet, and P. Baret. Bioluminescence is an indicator of genetic variability in *Amphipholis squamata*. (submitted). *In: Proceedings of the 11th International Symposium on Bioluminescence and Chemiluminescence, Asilomar, Monterey, California, September 5-11, 2000.*

Dupont, S. Aggregation of brittle-stars: origin and consequences on bioluminescence distribution. *In: Proceedings of the 11th International Symposium on Bioluminescence and Chemiluminescence, Asilomar, Monterey, California, September 5-11, 2000.*

Dupont, S., M.T. Costanzo, L. Salpietro, G. Vandemeulebroecke, and J. Mallefet. Effect of habitat on intraspecific diversity of bioluminescence in ophiuroids. *In: Proceedings of the 11th International Symposium on Bioluminescence and Chemiluminescence, Asilomar, Monterey, California, September 5-11, 2000.*

Féral, J.-P., É. Poulin, and K. Oubelkheir. 1998. Geographic and genetic differentiation of *Echinocardium cordatum* (Pennant) - The current state of a complex question: the status of *Echinocardium fenauxi* Péquignat. *In Echinoderms: San Francisco, R. Mooi & M. Telford (eds), Proc. 9th Intn. Echinoderm Conf., San Francisco, USA: 647-649, Balkema, Rotterdam.*

Hoshi, M. Induction of acrosome reaction in starfish. *International Symposium on "Molecule Mechanism of Cell-Cell Interactions", July 28-29, 2000, La Jolla, CA.*

Kerr, A.M. 1999. Evolution and Systematics of Holothuroidea (Echinodermata) [talk]. *Joint Meeting of the Society for the Study of Evolution, American Society of Naturalists and Society of Systematic Biologists, Boulder, Colorado, USA.*

Landeira-Fernandez, A.M. Ca<sup>2+</sup>-Transport in vesicles derived from Holothuroidea Muscle. *Young Scientists' Symposium during the 17th International Congress of Biochemistry and Molecular Biology, Asilomar, Monterey, CA.*

Mah, C.L., and D.B. Blake. 2000. *Promopalaeaster*, a famous Cincinnati asteroid (Echinodermata). *Abstracts with Programs, The Geological Society of America, 32(4)A-49.*

Marcus, S.A. Spring 2000. A Reexamination of the Ontogeny of *Synbathocrinus texasensis* Moore and Ewers, 1942 (Crinoidea, Disparida, Synbathocrinidae) - the "juvenile" stage is an Allagecrinid. *Volunteered talk, North-Central Section, Geological Society of America meeting, April, 2000.*

- Messing, C.G., T.K. Baumiller, and J. David. 1999. Morphological differentiation in the living isocrinid *Endoxocrinus* (Echinodermata: Crinoidea): a response to differences in habitat? **Geological Society of America Abstracts with Programs 31(7):A171.**
- Meyer, D.L., and A.J. Webber. *Uintacrinus socialis* Grinnell (Cretaceous, Santonian): new observations and re-evaluation of its life habit. **Geological Society of America, Abstracts with Programs, 31(5):79. Geological Society of America, North-Central Meeting, 1999.**
- Meyer, D.L., and C.V. Milson. Microbial sealing in the biostratigraphy of *Uintacrinus* Lagerstaetten: Upper Cretaceous of Kansas and Colorado, USA. **Geological Society of America, Abstracts with Programs, 31(7): 421. Geological Society of America, Annual Meeting, 1999.**
- Meyer, D.L., A.J. Webber, and C.V. Milson. 1999. New findings on the stratigraphic position of *Uintacrinus socialis* (Cretaceous, Santonian). **Geological Society of America, Abstracts with Programs, 31(7): 104.**
- Meyer, D.L., P.T. Work, C.D. Sumrall, and C. E. Brett. 1999. Paleoecology of an unusual edrioasteroid-dominated Maysvillian (Upper Ordovician) hardground community from Kentucky. **Geological Society of America, Abstracts with Programs, 31(7): 467.**
- Parsley, R.L., and R. Prokop. 1999. Phylogeny and functional morphology of kirkocystid ankyroids (Stylophora, Echinodermata). **Abstract with Programs 31, 7:A43, 1999 Geological Society of America Annual Meeting, Denver, Colorado.**
- Poulin, É., and J.-P. Féral. 1998. Genetic structure of the brooding sea urchin *Abatus cordatus*, an endemic of the subantarctic Kerguelen Island, and the origin of the diversity of antarctic echinoids. **In Echinoderms: San Francisco, R. Mooi & M. Telford (eds), Proc. 9th Intn. Echinoderm Conf., San Francisco, USA: 793-795, Balkema, Rotterdam.**
- Sanford, Eric. 1999. Community responses to climatic change: links between temperature and keystone predation in a rocky intertidal system. **Ecological Society of America Meeting, Spokane, WA, August 1999.**
- Smith L.C. The Ancient Complement System in Sea Urchins. **New England Immunology Conference. Innate Immunity. Woods Hole, MA November 6-7, 1999.**
- Smith, L.C. The Complement System in Sea Urchins. **FASEB Summer Research Conference. Phylogenetic Perspectives on the Vertebrate Immune System. Copper Mountain, CO. July 11-16, 1999.**
- Smith, L.C. The Complement System: An Evolutionary Link Between Vertebrate and Invertebrate Immunity. **Experimental Biology '99. Early Origins of the Vertebrate Immune System. Washington DC. June 19-24, 1999.**
- Smith, L.C. Sea urchin coelomocytes express the first two components of the alternative complement cascade. **Developmental Biology of Sea Urchins, XI. Woods Hole, MA September 10-14, 1997.**
- Smith, L.C. Sea urchin coelomocytes specifically express a C3 complement component and a complement receptor or regulatory protein. **International Society of Developmental and Comparative Immunology,**

**Seventh Congress. College of William and Mary, Williamsburg, VA July 20-25, 1997.**

**Smith, L.C. A complement homologue is expressed in coelomocytes. *Developmental Biology of Sea Urchins*, X. Woods Hole, MA March, 1996.**

**Smith, L.C. The echinoderm immune system: future directions. *The National Science Foundation, Washington, DC March 14-15, 1994. Cell Biology Forum. Research on Defense Mechanisms in a Diversity of Organisms: Assessment of Progress and Setting Goals.***

**Smith, L.C. The echinoid immune system viewed in the context of deuterostome phylogeny. *New York Academy of Sciences: Primordial Immunity: Foundations for the Vertebrate Immune System*. Woods Hole, MA May 2-5, 1993.**

**Smith, L.C. A sea urchin profilin gene shows increases in expression during coelomocyte responses to injury. *Use of Aquatic Animals in Biomedical Research. American Association of Pathologists, FASEB*. Anaheim, CA April 5, 1992.**

**Turner, R.L., and B.D. Graham. 2000. New records of echinoderms from the Gulf of Mexico. *Florida Academy of Sciences, Florida Institute of Technology, Melbourne, Florida, USA, 10 March*. (Abstract published: 2000. *Florida Scientist*, 63(supplement 1):16-17.)**

**Walker, C.W. 1994. Mitogen Activated Protooncogene Expression during Spermatogenesis in the Sea star. *University of Alabama, Birmingham, Birmingham, Alabama*.**

**Walker, C.W. Signal Transduction during Spermatogenesis. *Mol Biol. Cell*, 5:839; at the 34th Annual Meeting of the American Society for Cell Biology, San Francisco, California.**

**Walker, C.W. 1995. Interrelated mitogenic signalling pathways during spermatogonial G1/S-phase traverse in the testis of the North Atlantic sea star *Asterias vulgaris*. *Mol Biol. Cell*, 6:1835; at the 35th Annual Meeting Amer. Soc. Cell Biol., Washington, DC.**

**Walker, C.W. Prepared Food Coupled with Manipulation of Photoperiod Yield an Out-of Season Crop for the Northeastern Sea Urchin at each of the following:**

- 88th Annual Shellfish Symposium, Baltimore, Maryland, April 13-18.**
- Invited Symposium Speaker at Gonad Enhancement of Sea Urchins Through Natural and Artificial Feeds, Aquaculture Canada '96, Ottawa, Canada, June 2-5, 1996.**
- 9th Echinoderm Conference, San Francisco, California, August 5-9, 1996.**

**Walker, C.W. Signal Transduction during Spermatogenesis. *Northeast Regional Developmental Biology Meeting*. Woods Hole, MA April, 1997.**

**Walker, C.W. Prepared Food Coupled with Manipulation of Photoperiod Yield an Out-of Season Crop for the Northeastern Sea Urchin at Northeastern University.**

**Walker, C.W. 1998. New perspectives on sea urchin gametogenesis and their relevance to aquacultures. *Special Session on Sea Urchin Aquaculture at Aquaculture '98, Las Vegas, Meetings, Feb. 16-19, 1998.***

☆☆☆ RECENT PUBLICATIONS AND PAPER IN PRESS ☆☆☆

Abreu, M. 1997. Los Asteroideos ( Echinodermata) del Archipiélago cubano. *Avicennia*, 6/7: 65-72.

Abreu, M., and R. del Valle. 1998. Presencia de *Lytechinus williansi* Chesher, 1968 (Echinodermata: Echinoidea) en aguas del Mar Caribe de Cuba. *Avicennia*, 8/9: 163.

Abreu, M., F. Solis-Marin, and A. Laguarda- Figueras . Los equinoideos (Echinodermata) del Archipiélago cubano. (in press).

Adams, N.L., and J.M. Shick. 1996. Myscosporine-like amino acids provide protection against ultraviolet radiation in eggs of the green sea urchin *Strongylocentrotus droebachiensis*. *Photochem. Photobiol.*, 64:146-158.

Adams, N.L. (in press). UV radiation evokes negative phototaxis and covering behavior in the sea urchin *Strongylocentrotus droebachiensis*. *Marine Ecological Progress Series*.

Adams, N.L., J.M. Shick, and W.C. Dunlap. (in press). Selective accumulation of mycosporine -like amino acids in ovaries of the green seaurchin, *Strongylocentrotus droebachiensis*, is not affected by ultraviolet radiation. *Marine Biology*.

Adams, N.L., and J.M. Shick. (in press). Mycosporine-like amino acids prevent UVB-induced abnormalities during early development of the green sea urchin *Strongylocentrotus droebachiensis*. *Marine Biology*.

Agatsuma, Y. 1999. Gonadal growth of the sea urchin *Strongylocentrotus nudus* from tropically poor coralline flats and fed excess kelp, *Laminaria religiosa*. *Suisanzoshoku*, 47:325-330.

Agatsuma, Y., A. Nakata, and K. Matsuyama. 2000. Seasonal foraging activity of the sea urchin *Strongylocentrotus nudus* on coralline flats in Oshoro Bay in southwestern Hokkaido, Japan. *Fisheries Science*, 66:204-210.

Agatsuma, Y. 2000. Food consumption and growth of the juvenile sea urchin *Strongylocentrotus intermedius*. *Fisheries Science*, 66:467-472.

Ahlgren, M.O. 1998. Consumption and assimilation of salmon net pen fouling debris by the red sea cucumber (*Parastichopus californicus*): implications for polyculture. *Journal of the World Aquaculture Society*. 29(2):133-139.

Al-Sharif, W.Z., J.O. Sunyer, J.D. Lambris, and L.C. Smith. 1998. A homologue of the complement component C3 is specifically expressed in sea urchin coelomocytes. *Journal of Immunology*, 160:2983-2997.



- Amsler, C.D., J.B. McClintock, and B.J. Baker. 1999. Antarctic feeding triangle: defensive interactions between macroalgae, sea urchins, and sea anemones. *Marine Ecology Progress Series*, 183: 105-114.
- Arndt, A., C. Marquez, P. Lambert, and M. J. Smith. 1996. Molecular phylogeny of eastern pacific sea cucumbers (Echinodermata: Holothuroidea) based on mitochondrial DNA sequence. *Molec. Phylogeny and Evol.*, 6:425-437.
- Arndt, A., and M.J. Smith. 1998. Genetic diversity and population structure in two species of sea cucumber: Differing patterns according to mode of development. *Molecular Ecology*, 7: 1053-1064.
- Arndt, A., and M.J. Smith. 1998. Mitochondrial gene rearrangement in the sea cucumber genus, *Cucumaria*. *Molecular Biology and Evolution*, 15:1009-1016.
- Asha, P.S. 1999. Small scale sea cucumber fishery along Gulf of Mannar and Palk Bay. *In: papers presented in the National Scientific Seminar in Official Language Hindi.* p.16-18.
- Ausich, W.I., S.K. Donovan, H. Hess, and M.J. Simms. 1999. Fossil occurrence. *In Hess, H., Ausich, W.I., Brett, C.E., and Simms, M.J., Fossil Crinoids: 41-49.* Cambridge University Press, Cambridge.
- Banfield, D.K., J.D.G. Boom, B.M. Honda, and M.J. Smith. 1988. H3 histone RNA in eggs and embryos of the sea star *Pisaster ochraceus*. *Biochemistry and Cell Biology*, 66: 1040-1044.
- Basch, L.V. 1996. Effects of algal and larval densities on development and survival of asteroid larvae. *Marine Biology*, 126: 693-701.
- Basch, L.V., and J.S. Pearse. 1996. Consequences of larval feeding environment for settlement and metamorphosis of a temperate echinoderm. *Oceanologica Acta*, 19(3-4): 273-285.
- Basch, L.V., and J. Keesing. 1996. Ecology of marine benthic invertebrate juveniles. *Oceanologica Acta*, 19: 466-467.
- Basch, L.V. 1988. Bioluminescent anti-predator defense in a subtidal ophiuroid, pp. 503-515 *in: Echinoderm Biology*, R.D. Burke, P.V. Mladenov, P. Lambert, and R.L. Parsley., eds. A.A. Balkema, Rotterdam, Netherlands.
- Bauer, J.C., and C.M. Young. 2000. Epidermal lesions and mortality caused by vibriosis in deep-sea Bahamian echinoids: a laboratory study. *Dis. Aquat Org*, 39: 193-199.
- Baumiller, T.K., R. Mooi, and C.G. Messing. 1999. Predator-prey interactions between cidaroids and crinoids and their ecological and evolutionary implications. *Geological Society of America Abstracts with Programs* 31(7):A172.
- Beckenbach, K., A. Scouras, A. Arndt, and M.J. Smith. 2000. The mitochondrial genome of the ophiuroid, *Ophiopholis aculeata*; The echinoderm classes and early phylogeny not so simple after all. *In prep.*
- Beddingfield, S.D., and J.B. McClintock. 1999. Food resource utilization in the sea urchin *Lytechinus variegatus* in contrasting shallow water microhabitats of Saint Joseph Bay, Florida. *Gulf of Mexico Science*, 17: 27-34.

- Beddingfield, S.D., and J.B. McClintock. 2000. Demographic characteristics of *Lytechinus variegatus* (Echinoidea: Echinodermata) from three habitats in a north Florida Bay, Gulf of Mexico. *PZNI Marine Ecology*, 21:17-40.
- Blake, D. B., H. Hagdorn, and A. Tintori. 1999. Echinoderm taphonomy of the Zorzino Limestone (Norian, Late Triassic), p. 35-38. In: S. Renesto (ed.), *Third International Symposium on Lithographic Limestones*, Bergamo, Italy. *Rivista del Museo Civico di Scienze Naturali*, 20 (supplement), 136 p.
- Boczarowski, A. 1997. Mistaken identity of wheel-shaped sclerites of Ohiocistioidea and Holothurioidea. - *Slovak Geological Magazine*, 3, 4: 331-340, Text-fig. 1.
- Boczarowski, A. 1996. *Achistrum antiquus* a new species of apodid holothurian from the Late Permian of the Holy Cross Mountains. *Prace Panstwowego Instytutu Geologicznego, CLVII, Proceedings of the XIII International Congress on the Carboniferous and Permian*, August 28 - September 2, 1995: 1-7, Pl. I-VI, Text-fig. 1, 1 Tab.
- Boom, J.D.G., and M.J. Smith. 1989. Molecular analyses of gene expression during sea star spermatogenesis. *J. Exp. Zool.* 250: 312-320.
- Borisovets, E.E., and Yu.E. Bregman, G.I. Victoriovskaya, and M.V. Kalinina. Chorological structure of gray sea urchin at the north-western Coast of Japan Sea and the possible mechanisms of its formation. *Izvestia ( Proceedings) of the Pacific Research Fisheries Centre (TINRO – Centre)*, v. 128, 30 pp. (in press).
- Borisovets, E.E., N.V. Lepsкая, E.V. Yakush, and P.A. Zadorozhny. Biological and biochemical features of gonad colour formation in two *Strongylocentrotus* species (Echinoidea). In: *Echinoderm research 1998*. Ed. by Candia Carnevali & Bonasoro, 1999 Balkema, Rotterdam, p.3-6. *Proceedings of the fifth European conference on echinoderms. Milan/Italy/ 7-12 September, 1998.*
- Bosch, I., J.S. Pearse, and L.V. Basch. 1990. Particulate food and growth of planktotrophic sea star larvae in McMurdo Sound, Antarctica. *Antarctic Journal of the United States*, 25: 210-212.
- Bravo Tzompantzi, D., F. Solís-Marín, A. Laguarda-Figueras, M. Abreu-Pérez, and A. Dúran-González. 1999. Equinoideos ( Echinodermata: Echinoidea) del Caribe Mexicano: Puerto Morelos, Quintana Roo, México. *Avicennia*, 10/11: 43-72.
- Brey, T., J.S. Pearse, L.V. Basch, J.B. McClintock, and M. Slattery. 1995. Growth and production of *Sterechinus neumayeri* (Echinodermata: Echinoidea) in McMurdo Sound, Antarctica. *Mar. Biol.* 124: 279-292.
- Brower, J.C. 1999. A new pleurocystitid rhombiferan echinoderm from the Middle Ordovician Galena Group of northern Iowa and southern Minnesota. *Journal of Paleontology*, 73: 129-153.
- Brower, J.C. 2000. Flexible crinoids from the Upper Ordovician Maquoketa Formation of the northern Midcontinent and the evolution of early flexible crinoids. *Journal of Paleontology*.
- Brower, J.C. 2000. (In press). In conjunction with C.R. Newton and W.B. Newman. Quantitative paleoecology of a transition from basinal black shale to shelf siltstone: upper part of Marcellus Formation (Hamilton Group, central New York). *Palaeogeography, Palaeoclimatology, Paleoecology*.

- Brower, J.C. 2000. (In press). Seriation of an original data matrix as applied to biostratigraphy. Commemorative Volume in honor of Professor B.K. Sahu.
- Buitrón-Sánchez, B.E., A. Laguarda-Figueras, and F.A. Solís-Marín. 1999. New record of *Meoma ventricosa grandis* Gray, 1851 (Echinodermata, Echinoidea: Brissidae) from the Lower Pliocene of Baja California, Mexico. *Coloquios de Paleontología*, 50: 151-160.
- Bullard, S.G., N.L. Lindquist, and M.E. Hay. (in press). Palatability of temperate invertebrate larvae: how common are unpalatable larvae? *Marine Ecology Progress Series*.
- Byrne, M., A. Cerra, M.W. Hart, and M.J. Smith. 1999. pp. 188-196 in "The other 99%: The conservation and biodiversity of invertebrates", W. Ponder & D. Lunney (eds). *Trans. Roy. Zoological Society of New South Wales*, Mosman.
- Byrne, M. 1999. Echinodermata. *In: Encyclopedia of Reproduction*. E. Knobil and J. Neill (eds.) Academic Press, New York, pp. 940-954.
- Byrne, M., A. Cerra, M.W. Hart, and M.J. Smith. 1999. Life history diversity and molecular phylogeny of the Australian sea star genus *Patiriella*. *In: The Other 99% The conservation and Biodiversity of Invertebrates*, W. Ponder and D. Lunney (eds.), *Trans. Roy. Soc. NSW*. 188-195.
- Byrne, M., A. Cerra, and J. T. Villinski. 1999. Oogenic strategies in the evolution of development in *Patiriella*. *Inv. Repro. and Devp.*, 36: 195-202.
- Byrne, M., F. Chee, P. Cisternas M. Thorndyke. 1999. Localisation of the neuropeptide S2 in the larval and adult nervous system of the sea star *Patiriella regularis*. *In: Echinoderm Research*. 1988 M.D. Carnevali and F. Bonasoro (eds). Balkema, Rotterdam. 187-191.
- Byrne, M., J. Villinski, E. Popodi, P. Cisternas, and R. Raff. 1999. Maternal factors and the evolution of developmental mode: Evolution of oogenesis in *Heliocidaris erythrogramma*. *Development Genes and Evolution*, 209: 275-283.
- Byrne, M., and A. Cerra. 2000. Lipid dynamics in the embryos of *Patiriella* species with divergent modes of development. *Develop. Growth and Differ.*, 42: 79-86.
- Cameron, R.A., L.C. Smith, R.J. Britten, and E.H. Davidson. 1994. Ligand-dependent stimulation of introduced mammalian brain receptors alters spicule symmetry and other morphogenetic events in sea urchin embryos. *Mechanisms of Development* 45:31-47.
- Campos, E., and F.A. Solís-Marín. 1998. New records of crabs (Pinnotheridae) symbiotic with irregular echinoids in Cuba. *Caribbean Journal of Science*, 34 (3-4): 329-330.
- Chee, F., and M. Byrne. 1999. Serotonin-like expression in the gastrulae of *Patiriella exigua* (Asteroidea). *In: Echinoderm Research*. 1988 M.D. Carnevali and F. Bonasoro (eds). Balkema, Rotterdam, 183-184.
- Chee, F., and M. Byrne. 1999. The serotonergic system of the brachiolaria larvae of the sea star *Patiriella regularis*: Potential roles in benthic attachment and metamorphosis. *Inv. Repro. and Devp.*, 36: 111-115.

- Chee, F., and M. Byrne. 1999 Development of the larval serotonergic nervous system in the sea star *Patiriella regularis* as revealed by confocal imaging. *Biol. Bull.*, 197: 123-131.
- Chiba, K., M. Hoshi, J.M. Alderton, and R.A. Steinhardt. 1999. Activation of the proteasomes of sand dollar eggs at fertilization depends on the intracellular pH rise. *Dev. Biol.*, 209: 52-59.
- Chiba, K., T. Nakano, and M. Hoshi. 1999. Induction of germinal vesicle breakdown in a cell-free preparation from starfish oocytes. *Dev. Biol.*, 205: 217-223.
- Clark, A.M., and C. Mah. (In press). An index of names of recent Asteroidea - Part 4. Forcipulatida and Brisingida (with addenda for previous parts). *In Echinoderm Studies* (M. Jangoux & J.M. Lawrence, eds.), Balkema Rotterdam.
- Cool, D., D. Banfield, B.M. Honda, and M.J. Smith. 1988. Histone genes in three sea star species: Cluster arrangement, transcriptional polarity, and analyses of the flanking regions of H3 and H4 genes. *J. Molec. Evol.* 27: 36-44.
- Conand, C. Overview of sea cucumbers fisheries over the last decade - what possibilities for a durable management ? *Int. Echinoderm Conf. Dunedin 2000* : 6p (soumis 2/00).
- Conand, C., L. Bigot, P. Chabanet, and J.P. Quod. 2000. Guidelines for Coral Reef Monitoring in the South-West region of the Indian Ocean. *PRE/COI* : 27p.
- Conand, C. 2000. Editorial. *S.P.C. Béche-de-mer Information Bull.*, 13 : 1-2.
- Crook, A.C., E. Verling, and D.K.A. Barnes. (In press). A comparative study of the covering behaviour of *Paracentrotus lividus* under field and laboratory conditions. *J.M.B.A.*
- David, B., B. Lefebvre, R. Mooi, and R. Parsley. (in press). Homalozoans in the light of the extraxial-axial theory of skeletal homologies. *Proceedings of the fifth european conference on echinoderms.*
- David, J., C.G. Messing, T.K. Baumiller, N. Ameziane, and M. Roux. 1998. Premières mesures directes et modélisation de la croissance rapide d'un crinoïde pédonculé (Echinodermata) en domaine bathyal au large des Bahamas. *Comptes Rendus de l'Académie Française, Sciences de la vie* 321: 771-775.
- De Bremaeker, N., Y. Dewael, F. Baguet, and J. Mallefet. 2000. Involvement of cyclic nucleotides and IP3 in the regulation of luminescence of the brittlestar *Amphipholis squamata* (Echinodermata). *Luminescence*, 15: 159-163.
- DeMarino, S., M. Iorizzi, F. Zollo, C.D. Amsler, S.P. Greer, and J.B. McClintock. (in press). Starfish saponin. Part LVI. Three new asterosaponins from the starfish *Goniopecten demonstrans*. *European Journal of Chemistry*.
- Dominguez, P., M.D. Gil Cid, and M. Torres. 1999. Hydrodynamic of thecal structures Glyptocystitida (Rhombiferan Echinoderms). *European Union of Geoscience Journal Conference (EUG10, C06: 5A/03:S1), Strasbourg.* p.278.

- Domínguez, P.; Gil, D & Torres (1998): M. Early Rhombifera (Lower Paleozoic Cystoids): morphology and function of thecal structures. In: Candia Carnevali & Bonasoro (Edts), Echinoderms research 1998. A. A. Balkema. Rotterdam. 269-273.
- Donovan, S.K., and R.W. Portell. 2000. Incipient 'Crystal Apples' from the Miocene of Jamaica. *Caribbean Journal of Science*, 36(1-2):168-170.
- Duffy, J.E., and M.E. Hay. (in press). Ecology and evolution of marine consumer-prey interactions. In Bertness, M, M.E. Hay and S.D. Gaines (eds.) *Marine Community Ecology*, Sinauer Press, Sunderland, Massachusetts.
- Dupont, S., S. Chaufer, É. Poulin, J.-P. Féral, and J. Mallefet. (soumis) Is there a link between morphological, physiological and genetic variability of the ophiuroid *Amphipholis squamata* ? In DNA-technology, a tool for integrative zoology, 19-20 nov 1999, Utrecht, Netherlands.
- Dupont, S., and J. Mallefet. Population dynamics of *Amphipholis squamata* (Echinodermata: Ophiuroidea) in Oliveri-Tindari's lagoon system (Sicily). In: Candia-Carnevali, M.D., Bonasoro, F. (eds). *Echinoderm Research 1998*. Balkema: Rotterdam. (1999), 65-70.
- Dupont, S., D. Vangeluwe, and J. Mallefet. Arm regeneration in luminous ophiuroid *Amphipholis squamata*: a functional approach. In: *Proceedings of the 10th International Echinoderm Conference*, Dunedin. (Accepted).
- Dupont, S. Luminous capabilities and life history traits of the polychromatic ophiuroid *Amphipholis squamata* in two isolated populations from Oliveri-Tindari lagoon system, Sicily. *Hydrobiologia*. (accepted).
- Dupont, S. Is there a link between morphological, physiological and genetic variability of the ophiuroid *Amphipholis squamata*? *J. Neth. Zool.* (accepted).
- Eagle, M.K. 2000. Six new fossil bivalves from the Early Miocene of Auckland and Northland New Zealand. *Records of the Auckland Museum* 36: 141-168.
- Eagle, M.K. 1999. A new Early Miocene *Pseudarchaster* (Asteroidea: Echinodermata) from New Zealand. *New Zealand Journal of Geology and Geophysics* 42: 551-556.
- Eagle, M.K. 1999. The bivalve *Ambonychia* in the Ordovician of New Zealand. *New Zealand Journal of Geology and Geophysics* 42: 557-564.
- Eagle, M.K., B.W. Hayward, J.A. Grant-Mackie, and M.R. Gregory. 1999. Fossil communities in an Early Miocene transgressive sequence, Matheson's Bay, Leigh, Auckland. *Tane* 37:43-67.
- Eagle, M.K. 1998. A new species of *Haliotis* (*Marinauris*)(Mollusca) from the Early Miocene Otatau Group Northland, New Zealand. *Records of the Auckland Museum* 33: 159-171.
- Eliseikina, M.G., N.E. Lamash, A.A. Bulgakov, and I.Yu. Dolmatov. 2000. Polyclonal antibodies to cells of radial nerve cord of sea star *Asterias amurensis*. *Biology Bulletin*, 2:149.

- Escribano Rodenas, M., M.D. Gil Cid, P. Dominguez, and E. Silván. 1999. Importancia Taxonómica de las zonas orales de los cistoideos diplopóridos. *Temas Geológicos-Mineros ITGE.*, 26 (II): 549-551.
- Espinosa, J., M. Abreu, and O. Gómez. 1997. Adiciones a la fauna de equinodermos de Cuba. *Avicennia*, 6/7:61-64.
- Eswaramohan, T., P. Krishnarajah, and V. Arasaratnam. 2000. A search for the digestive enzymes in gut fluid of *Holothuria scabra* Jaeger, 1833 (Echinodermata: Holothuroidea). *Proceedings of Jaffna Science Association*, 8(1): 6.
- Evdokimov, V.V., I.V. Biryukova, and A.V. Evdokimov. Influence of monochromatic light through filters 3C2 and KC-11 on the sea urchins *Strongylocentrotus nudus*. *Journal of Morphology* (in press).
- Evdokimov, V.V., and S.A. Khomyak. 2000. Cyclic changes in the sea urchins *Strongylocentrotus intermedius* gonads and its fertility in the Sea of Japan coastal communities. *Journal of TINRO* udk.639.53-639.54
- Farmanfarmaian, A. and L.-Z.Sun. 1999. Growth hormone effects on essential amino acid absorption, muscle amino acid profile, N-retention and nutritional requirements of striped bass hybrids. *Genetic analysis: Biomolecular Engineering* 15:107-113
- Féral, J.-P. (In revision). How useful are genetic markers to understand and to manage marine biodiversity. *Biol. J. Linn. Soc.*
- Féral, J.-P., and G. Boucher. 1997. The French marine diversity network. *Actes du colloque Résultats / Prospective du réseau Diversité Marine Biodiversity in dispersive environment*, J-P Féral & G. Boucher (eds), *Vie Milieu*, 47(4): 273-274.
- Féral, J.-P. (soumis). Coastal marine biodiversity and aquaculture. In *Proc. Man and coastal areas: impact of aquaculture*, 28-30 june 1999, Kristineberg, Sweden.
- Féral, J.-P., É. Poulin, and K. Oubelkheir. 1998. Geographic and genetic differentiation of *Echinocardium cordatum* (Pennant) - The current state of a complex question: the status of *Echinocardium fenauxi* Péquignat. In *Echinoderms: San Francisco*, R. Mooi & M. Telford (eds), *Proc. 9th Intl. Echinoderm Conf.*, San Francisco, USA: 647-649, Balkema, Rotterdam.
- Fernandez, C., and C.F. Boudouresque. (accepted). Nutrition of the sea urchin *Paracentrotus lividus* (Echinodermata: Echinoidea) fed different artificial feeds. *Mar. Ecol. Progr. Ser.*
- Fraser, A., J. Gomez, E.B. Hartwick, and M.J. Smith. 1981. Observations on the reproduction and development of *Pisaster ochraceus* (Brandt). *Can. J. Zool.* 59: 1700-1707.
- Fujita, T. 1999. Population structure of a fissiparous sea star *Coscinasterias acutispina*. In: *Echinoderm research 1998*, ed. by Candia Carnevali, M. D. and F. Bonasoro, Balkema, Rotterdam, pp.465-470.
- Fujita, T. 1999. Asexual reproduction of Asteroidea: Population ecology of the fissiparous sea star *Coscinasterias acutispina* (Stimpson). *Proceedings of the 9th JSPS Joint Seminar on Marine and Fisheries Sciences*, 147-156.

- Ganteaume, A., J. Gobert, P. Malestroit, V. Ménager, P. Francour, and C.F. Boudouresque. 1998. *In vitro* consumption of *Caulerpa taxifolia* by accustomed and non accustomed *Paracentrotus lividus* (Echinoid): seasonal variations. *J. Mar. Biol. Ass. U.K.*, 78:239-248.
- Gielazyn, M. L., S. E. Stancyk, and W. W. Piegorsch. 1999. Experimental evidence of subsurface feeding by the burrowing ophiuroid *Amphipholis gracillima* (Echinodermata). *Marine Ecology Progress Series* 184:129-138.
- Gil Cid, M.D., and P. Dominguez. 1999. Eocrinoides del Cámbrico español y el origen del pedúnculo en pelmatozoos. *Temas Geológicos-Mineros ITGE.*, 26 (1): 236-238.
- Gil, M., and P. Dominguez. 1999. Diversidad de equinodermos y Carpoideos en el Cámbrico Inferior y Medio de la península Ibérica. *Coloquios de Paleontología*, 50: 105-116.
- Gil Cid, M.D., M. Torres, and P. Domínguez. 1999. Multimodal structures in primitive camerate crinoids. Image analysis and morphometry of geological objects: from fossil to rock-forming features. *Dijon*. p.16.
- Gil Cid, M.D., and P. Domínguez. 1998. "Carpoidea" and Pelmatozoa from the Middle Cambrian of Zafrá (SW Spain). *In*: R. Mooi & M. Telford (eds.), *Echinoderms*: San Francisco 1996. A.A. Balkema, Rotterdam: 93-98.
- Gil Cid, M.D., P. Domínguez, and E. Silvan. 1998. *Coralcrinus sarachagae* gen. nov. sp. Primer crinoide (Disparida Inadunata) descrito en el Ordovicio medio de Sierra Morena. *Coloquios de Paleontología (COL-PA)*, 49: 115-128.
- Gil Cid, M.D., P. Domínguez, M. Torres, and I. Jiménez. 1998. A mathematical tool for disparity analysis of radial symmetry organisms. *Paleodiversifications, land and sea compared*. Lyon. p.29.
- Gil, M.D., P. Domínguez, and M. Torres. 1998. Palaeoecologic evolution of echinoderm carpoid communities from Middle throughout Upper Ordovician of Southern Spain. *Paleodiversifications, land and sea compared*. Lyon. p.28.
- Gil, M.D., P. Domínguez, and M. Torres. 1998. Paleodiversité des echinodermes du Cambro-Ordovicien d'Espagne. *Paleodiversifications, land and sea compared*. Lyon.
- Gil, M.; Domínguez, P. & Silvan, E. (1998): *Coralcrinus sarachagae* gen. nov. sp. nov., primer crinoide (Disparida Inadunata) descrito en el Ordovícico medio de Sierra Morena. *Coloquios de Paleontología (COL-PA)*, 49: 115-128.
- Gil Cid, M.D., P. Domínguez, and E.Silvan. 1996. Reconstrucción y modo de vida de *Heviacrinus melendezi* nov. gen. nov. sp. (Disparida, Iocrinidae), primer crinoide descrito del Ordovico Medio de los Montes de Toledo (España). *Revista de la Sociedad geológica Española*, 9 (1-2): 19-27.
- Gil Cid, M.D., P. Domínguez, M.C. Cruz, and M. Escribano. (1996): Primera cita de un Blastoideo Coronado en el Ordovícico Superior de Sierra Morena Oriental. *Revista de la Sociedad geológica de España*, 9 (3-4): 253-267.

- Gil Cid, M.D., P. Domínguez, M.C. Cruz, and M. Escribano. 1996. Nuevo *Macrocyttellidae* para el Ordovícico español. *Estudios Geológicos* 52 (3-4): 175-183.
- Gil Cid, M.D., P. Domínguez, M. Escribano, and E. Silvan. 1996. Un nuevo Rombífero, *Homocystites geyeri* n. sp., en el Ordovícico de El Viso del Marqués (C. Real). *Geogaceta* 20 (1): 235-238.
- Gil Cid, M.D., P. Domínguez, and M. Escribano. 1996. Equinodermos y cordados de la formación "Pizarras Cantera" (Ordovícico Superior) de El Viso del Marqués (Ciudad Real, SO España). Comunicaciones XII jornadas de Paleontología (Ed. T. Palacios y R. Gozalo). Sociedad española de Paleontología y Universidad de Extremadura; p. 50-51.
- Gil Cid, M.D., P. Domínguez, E. Silván, and M. Escribano. 1996. *Bohemiaecystis jefferiesi* n. sp.; primer Cornuta para el Ordovícico español. *Estudios Geológicos* 52 (5-6): 313-326.
- Gluchowski, E. 1999. Famennian crinoids of the Holy Cross Mts - radiation and extinction. *Pregląd Geologiany*, 47(4): (in Polish, English summary).
- Gluchowski, E. Crinoid assemblages in the Famennian of Southern Poland. *Acta Palaeont. Polonica*. (in prep).
- Gonzalez, P., and H.A. Lessios. 1999. Molecular evolution of the sea urchin retroviral-like (SURL) family of transposable elements. *Molecular Biology and Evolution*, 16: 938-952.
- Gorchakov, I.A. 1999. Acclimation of gametes and larvae in *Asterias rubens* sea star from the Barents Sea. Sarsia, Bergen (in press).
- Gross, P.S., W.Z. Al-Sharif, L.A. Clow, and L.C. Smith. 1999. Echinoderm immunity and the evolution of the complement system. *Developmental and Comparative Immunology*, 23:429-442.
- Guillou, M., L. Lumingas, and C. Michel. 2000. The effect of feeding or starvation on resource allocation to body components during the reproductive cycle of the sea urchin *Sphaerechinus granularis* (Lamarck). *J. Exp. Mar. Biol. Ecol.*, 245:183-196.
- Guillou, M., F. Quiniou, B. Huart, and G. Pagano. (in press). Comparative evolution of embryonic development and metal contamination in several populations of the sea urchin *Sphaerechinus granularis* (Lamarck) exposed to anthropogenic pollution. *Archives of Environmental Contamination and Toxicology*.
- Hagdorn, H., E. Gluchowski, and A. Boczarowski. 1996. The crinoid fauna of the Diplopora Dolomite (Middle Muschelkalk, Upper Anisian) at Piekary Slaskie in Upper Silesia. *Geol. Paläont. Mitt. Innsbruck*, 21: 47-87.
- Hamel J.-F., and A. Mercier. 2000. Cuvierian tubules in tropical holothurians: usefulness and efficiency as a defence mechanism. *Marine and Freshwater Behavior and Physiology* (in press).
- Hamel J.-F., and A. Mercier. 1999. To serve or to save? *Ocean Realm*, Summer 1999: 33-39.
- Hamel, J.-F., P.K.L. Ng, and A. Mercier. 1999. Life cycle of the pea crab *Pinnotheres halingi* sp. nov. in association with the sea cucumber *Holothuria scabra* Jaeger. *Ophelia*, 50: 149-175.



- Hamel, J.-F., and A. Mercier. 1999. Mucus as a mediator of gametogenic synchrony in the sea cucumber *Cucumaria frondosa* (Holothuroidea: Echinodermata). *Journal of the Marine Biological Association UK*, 79: 121-129.
- Hart, M.W., Byrne, M., and M.J. Smith. 1997. Analysis of Life-History Evolution in Asterinid Starfish. *Evolution*, 51: 1848-1861.
- Hay, M.E., and C. Kicklighter (in press) Effects of grazing on biodiversity. *Encyclopedia of Biodiversity*, Academic Press, San Diego, CA.
- Hay, M.E. (in press). *Ecología Química Marina: Paralelos y Contrastes con Sistemas Terrestres*. In A. L. Anaya, R. Dirzo, and F. Espinosa (editors). "Relaciones Químicas entre Organismos: Aspectos Básicos y Perspectivas de Aplicación" UNAM and Plaza y Valdés editorial house, Mexico City, Mexico.
- Hay, M.E., J. Piel, W. Boland, and I. Schnitzler. 1998. Seaweed sex pheromones and their degradation products frequently suppress amphipod feeding but rarely suppress sea urchin feeding. *Chemoecology* 8:91-98.
- Hay, M.E., J.J. Stachowicz, E. Cruz-Rivera, S. Bullard, M.S. Deal, and N. Lindquist. 1998. Bioassays with marine and freshwater macroorganisms. Pages 39-141, In: K.F. Haynes and J.G. Millar (eds.) *Methods in Chemical Ecology, Volume 2, Bioassay Methods*, Chapman and Hall, New York.
- Hendler, G., and C.J. Bundrick. A new brooding brittle star from California (Echinodermata: Ophiuroidea: Amphiuridae). *Contributions in Science*, in press.
- Hill, S. and J.M. Lawrence. 1999. Effects of food and temperature on the energy budget of *Arbacia punctulata* and *Lytechinus variegatus*. *Echinoderm Research* 1998. pp. 73-78.
- Holland, S.M., A.I. Miller, B.F. Dattilo, and D.L. Meyer. 1997. Stratigraphic resolution and perceptions of cycle architecture: variations in meter-scale cyclicity in the type Cincinnati Series. *Journal of Geology*, 105:737-743.
- Holland, S.M., A.I. Miller, and D.L. Meyer. 2000. High-resolution correlation in apparently monotonous rocks: Upper Ordovician Kope Formation, Cincinnati Arch. *Palaios*, 15:73-80.
- Hoshi, M., M. Kawamura, Y. Maruyama, E. Yoshida, T. Nishigaki, M. Ikeda, M. Ogiso, H. Moriyama, and M. Matusmoto. 1999. How does the jelly coat of starfish eggs trigger the acrosome reaction in homologous spermatozoa? *In: The Male Gamete: From Basic Science to Clinical Applications*. Claude Gagnon (ed.), pp. 119-125, Cache River Press, Vienna, IL.
- Hotchkiss, F.H.C., R.J. Prokop, and V. Petr. 1999. Isolated skeletal ossicles of a new brittlestar of the family Cheiropterasteridae Spencer, 1934 (Echinodermata: Ophiuroidea) in the Lower Devonian of Bohemia (Czech Republic). *Izolované kosterní elementy nové hadice čeledi Cheiropterasteridae Spencer, 1934 (Echinodermata: Ophiuroidea) ve spodním devonu Čech (Czech summary)*. *Journal of the Czech Geological Society* 44 (1999), 1 - 2: 189-193. Praha.
- Hough, B.R., M.J. Smith, R.J. Britten, and E.H. Davidson. 1975. Sequence complexity of heterogeneous nuclear RNA in sea urchin embryos. *Cell* 5: 291-299.

- Howell, A.M., D. Cool, J. Hewitt, B. Ydenberg, M.J. Smith, and B. Honda. 1987. The organization and unusual expression of histone genes in the sea star *Pisaster ochraceus*. *J. Molec. Evol.* 25: 29-36.
- Ishida, Y., and T. Fujita. 1999. Dense population of fossil and extant *Ophiura sarsii* (Echinodermata, Ophiuroidea) *In: Echinoderm research 1998*, ed. by Candia Carnevali, M. D. and F. Bonasoro, Balkema, Rotterdam, pp.293-298.
- Ishida, Y. 1999. Escape behavior and postures of epifaunal ophiuroids from burial: Extant and Late Miocene *Ophiura sarsii sarsii* as an example. *Memoirs Geol. Soc. Japan*, 54:161-173. (in Japanese with English abstract).
- Ishida, Y., K. Nagasawa, and H. Tokairin. 1999. *Ophiura sarsii sarsii* (Echinodermata, Ophiuroidea) from the Late Miocene to Early Pliocene formations of Yamagata Prefecture, northern Japan. *Earth Science*, 53:223-232.
- Jacobs, H.T., S. Asakawa, K. Miura, M.J. Smith, and K. Watanabe. 1989. Conserved tRNA gene cluster in starfish mitochondrial DNA. *Current Genetics* 15: 193-206.
- James, D.B., A. Chellam, and P.S. Asha. A note on the early development of the starfish *Pentaceraster regulus* (Müller and Troschel) from Tuticorin (Gulf of Mannar). *Mar. Fish. Inform. Serv.* (in press).
- James, D.B. 1998. On the little known holothurian *Stichopus vastus* Sluiter with notes on the other species of *Stichopus* from the seas around India. *Mar. Fish. Infor. Serv., T. & E. Ser.*, No.158:12-15.
- James, D.B. 1998. *Holothuria (Microthele) fuscogilva* Cherbonnier, a new record from India with a note on its export potential and processing. *Mar. Fish. Infor. Serv., T. & E. Ser.*, No.158:15-16.
- James, D.B. 1999. Abnormal asteroids from the seas around India. *Mar. Fish. Infor. Serv., T. & E. Ser.*, No.158:21-22.
- James, D.B. 1999. Hatchery and culture technology for the sea cucumber *Holothuria scabra* Jaeger in India. *Naga*, 22(4):12-16.
- James, D.B., and G. Ruparani. 1999. New resources for the Indian *Beche-de-mer* industry and its management. *Proc. Fourth Indian Fisheries Forum*, p.385-388.
- James, D.B. 1999. *Holothuria (Thymiosycia) arenicola* Semper, a rare holothurian from the Gulf of Mannar. *Mar. Fish. Infor. Serv., T. & E. Ser.*, No.161:15.
- Jefferies, R.P.S., and A.G. Jacobson. 1998. An episode in the ancestry of the vertebrates: from nitrate to crown-group craniate. *Integrative Biology*, 1: 115-132.
- Jefferies, R.P.S. (In press). The origin and early fossil history of the chordate ancestrico-lateralis system. Chapter *in: Ahlberg, P.E. (Ed.), Major Events in the Early History of Vertebrates*. Systematics Association, London.
- Jell, P.A. 1999. Silurian and Devonian crinoids from Victoria. *Memoirs Qld Museum*, 43(1):1-114

- Jell, P.A., and J.N. Theron. 1999. Early Devonian echinoderms from South Africa. *Memoirs Qld Museum*, 43(1): 115-200.
- Jell, P.A., and J.S. Jell. 1999. Crinoids, a blastoid and a cyclocystoid from the Upper Devonian reef complex of the Canning Basin, Western Australia. *Memoirs Qld Museum*, 43(1): 201-236.
- Jell, P.A. 1999. A monasterid starfish from the Permian of Timor. *Memoirs Qld Museum*, 43(1): 340.
- Jell, P.A. 1999. Aberrant *Pandanocrinus*, Early Devonian crinoid from North Queensland. *Memoirs Qld Museum*, 43(1): 351.
- Jell, P.A. 1999. The crinoid *Melocrinites tempestus* in the Devonian Campwyn Beds on the shore of Repulse Bay, south of Proserpine. *Memoirs Qld Museum*, 43(1): 352.
- Jell, P.A. 1999. *Dithyrocaris praecox* is a carpod. *Memoirs Qld Museum*, 43(1): 452.
- Juterzenka, K.v., D. Piepenburg, M.K. Schmid, D. Stübing, and M. Spindler. 1999. Winning team of omnivores? Response of arctic ophiuroids to organic input. Carnevali, M.D.C., Bonasoro, F. (eds) *Echinoderm Research 1998*. Balkema, Rotterdam, pp 493-496.
- Knott, K.E., and G.A. Wray. 2000. Controversy and consensus in asteroid systematics: new insights to ordinal and familial relationships. *American Zoologist*, in press.
- Kogo, I., and Y. Fujita. 2000. Three new species of the shallow-water comatulids from Okinawa Island, new records in Japan (Crinoidea: Comatulida). *Bulletin of the Osaka Museum of Natural History*, No. 54: 1-12.
- Kovesdi, I., and M.J. Smith. 1981. Sequence complexity in the maternal RNA of the starfish *Pisaster ochraceus* (Brandt). *Dev. Biol.* 89: 59-63.
- Kovesdi, I., M. Preugschat, M. Stuerzl, and M.J. Smith. 1984. Actin genes from the sea star *Pisaster ochraceus*. *Biochem. Biophys. Acta* 782: 76-86.
- Kovesdi, I., and M.J. Smith. 1985. Actin gene number in the sea star *Pisaster ochraceus*. *Can. J. Biochem. Cell Biol.* 63: 1145-1151.
- Kovesdi, I., and M.J. Smith. 1985. Quantitative assessment of actin transcript number in eggs, embryos, and tube feet of the sea star *Pisaster ochraceus*. *Molec. Cell. Biol.* 5: 3001-3008.
- Kowbel, D.K., and M.J. Smith. 1988. The genomic DNA sequence of two differentially expressed actin genes from the sea star *Pisaster ochraceus*. *Gene* 77: 297-308.
- Kroh, A. (submitted). Die Echiniden (Echinodermata) aus dem Karpat (Unter-Miozän) des Korneuburger Beckens und der Kreuzstettner Bucht (Niederösterreich). *Beitr. Paläont.*, 11p.
- Kroh, A., and M. Harzhauser. 1999. A new echinoderm fauna from the Lower Miocene of the Central Paratethys: Paleocology and implications for paleobiogeography. *Ann. Naturhist. Mus. Wien*, 101A: 145-191.

- Kubanek, J, M.E. Hay, S. Lester, and W. Fenical (submitted) Complexity of phlorotannin function in the brown algal *Fucus vesiculosus*: Deterrence of other metabolites confounds tannin activity. *Oecologia*.
- Lacalli, T.C. 2000. Larval budding, metamorphosis, and the evolution of life-history patterns in echinoderms. *Invertebrate Biology*, Vol. 119(2): 234-241
- Lambert, P. 1999. Range extensions for some Pacific coast sea stars (Echinodermata: Asteroidea). *Canadian Field Naturalist* 113:
- Landeira-Fernandez, A.M., M.S. Costa, and L. de Meis. 1996. Modulation of maize roots H<sup>+</sup>-ATPase by sulfated polysaccharides. *Biosci. Rep.*, 16(6): 439-452.
- Landeira-Fernandez, A.M., and L. de Meis. 1997. Ca<sup>2+</sup>-transport in vesicles derived from holothuroidea muscle. *FASEB Journal*, 11:587.
- Landeira-Fernandez, A.M., K.R.M. Aiello, R. Aquino, L.C.F. Silva, and L. de Meis, and P. Mourao. 2000. A Sulfated Polysaccharide from the sarcoplasmic reticulum of sea cucumber smooth muscle is an endogenous inhibitor of the Ca<sup>2+</sup>-ATPase. *Glycobiology*, 10(8):773-779.
- Landeira-Fernandez, A.M. 2000. The Ca<sup>2+</sup>-ATPase derived from sea cucumber smooth muscle is regulated by K<sup>+</sup> and sulfated polysaccharides. (review paper) *Journal Experimental Biology*.
- Landeira-Fernandez, A.M., A. Galina, P. Jennings, M. Montero-Lomeli, and L. de Meis. 2000. Sarcoplasmic reticulum Ca<sup>2+</sup>-ATPase of sea cucumber smooth muscle: regulation by K<sup>+</sup> and ATP. *Comparative Biochemistry and Physiology*.
- Landeira-Fernandez, A.M., A. Galina, and L. de Meis. 2000. Catalytic activity and heat production by the Ca<sup>2+</sup>-ATPase from sea cucumber (*Ludwigothuria grisea*) longitudinal smooth muscle: Modulation by monovalent cations. *Journal Experimental Biology*.
- Lawrence, J.M., and J. Herrera. (in press). Stress and deviant reproduction in echinoderms. *Zoological Studies*.
- Lawrence, J.M., and C.M. Pomory. 1999. Eccentricity of the apical system and peristome of sand dollars (Echinodermata: Echinoidea: Clypeasteroidea: Scutellina). *Gulf of Mexico Science*, 17: 35-39.
- Lawrence, J.M. and C.M. Pomory. 1999. Anterior-posterior asymmetry in the Aristotle's lantern of sand dollars. *Echinoderm Research* 1998. pp. 21-24.
- Lawrence, J.M., M. Byrne, L. Harris, B. Keegan, S. Freeman, B.C. Cowell. 1999. Sublethal arm loss in *Asterias amurensis*, *A. rubens*, *A. vulgaris*, and *A. forbesi* (Echinodermata: Asteroidea). *Vie et Milieu*. 29, 69-73.
- Lawrence, J.M., M. Byrne, L. Harris, B. Keegan, S. Freeman and B.C. Cowell (1999) Sublethal predation in *Asterias amurensis* (eastern Bering Sea and southwestern Pacific), *Asterias rubens* (northeastern Atlantic Ocean) and *Asterias vulgaris* and *Asterias forbesi* (northwestern Atlantic Ocean) (Echinodermata: Asteroidea). *Vie et Milieu*, 49: 69-73.

- Lefebvre, B., and D. Vizcaino. 1999. New Ordovician cornutes (Echinodermata, Stylophora) from Montagne Noire and Brittany (France) and a revision of the Order Cornuta Jaekel 1901. *Geobios*, 32 (3): 421-458.
- Lefebvre, B. (in press). A new mitrate (Echinodermata, Stylophora) from the Tremadoc of Shropshire (England) and the origin of the Mitrocystitida. *Journal of Paleontology*.
- Lefebvre, B. (in press). Homologies in Stylophora : a test of the 'calcichordate theory'. *Geobios*.
- Leighton, B.J., J.D.G. Boom, C. Bouland, E.B. Hartwick, and M.J. Smith. 1991. Castration and mortality in *Pisaster ochraceus* (Brandt) parasitized by *Orchitophyra stellarum* (1907) (Ciliata). *Diseases of Aquatic Organisms* 10: 71-73.
- Leonard, C., and J.B. McClintock. 1999. The population dynamics of the brittle star *Ophioderma brevispinus* in near- and far-shore habitats of Port Saint Joseph Bay, Florida. *Gulf of Mexico Science*, 17: 87-94.
- Lessios, H.A. 1995. *Diadema antillarum* populations ten years after mass mortality: still rare despite help from a competitor. *Proc. Roy. Soc. London, series B* 259: 331-337.
- Lessios, H.A., B.D. Kessing, G.M. Wellington, and A. Graybeal. 1996. Indo-Pacific echinoids in the tropical east Pacific. *Coral Reefs*, 15: 133-142.
- Lessios, H.A. 1996. Methods for quantifying abundance of marine organisms. *In* *Methods and techniques of underwater research. Proceedings of the American Academy of Underwater Sciences Scientific Diving Symposium*, pp. 149-175.
- Lessios, H.A., and J.S. Pearse. 1996. Hybridization and introgression between Indo-Pacific species of *Diadema*. *Marine Biology*, 126: 715-723.
- Lessios, H.A., and I.G. MacIntyre, eds. 1997. *Proceedings of the 8th International Coral Reef Symposium*. 2 volumes, 2119 pages.
- Lessios, H.A., B.D. Kessing, and D.R. Robertson. 1998. Massive gene flow across the world's most potent marine barrier. *Proc. Roy. Soc. London, series B*, 265: 583-588.
- Lessios, H.A. 1998. Shallow water echinoids of Cayos Cochinos, Honduras. *Rev. Biol. Trop.*, 46 Supl. (4): 95-101.
- Lessios, H.A. 1998. The first stage of speciation as seen in organisms separated by the Isthmus of Panama. pp. 186-201 *in* D. Howard and S. Berlocher (eds.), *Endless forms: Species and speciation*. Oxford Univ. Press, Oxford.
- Lessios, H.A., B.D. Kessing, D.R. Robertson, and G. Paulay. 1999. Phylogeography of the pantropical sea urchin *Eucidaris* in relation to land barriers and ocean currents. *Evolution*, 53: 806-817.
- Litvinova, N.M. 2000 The genus *Ophiomyces* (Echinodermata, Ophiuroidea). *BENTHOS OF THE RUSSIAN SEAS*.

- Long, S., V. Morris and M. Byrne. 2000. Seven Hox-type genes from the asterinid starfish *Patiriella exigua*. *Hydrobiologia*, 420: 95-98.
- Lozano, J.-C., P. Schatt, P. Fort, J.-P. Féral, A.-M. Genevières, and A. Picard. 1998. A presumptive developmental role for a sea urchin cyclin B splice variant. *J. Cell Biol.*, 140: 283-293.
- Mah, C. 1999. Redescription and taxonomic notes on the South Pacific brisingidan *Brisingaster robillardi* (Asteroidea) with new ontogenetic and phylogenetic information. *Zoosystema* 21(3): 535-546
- Mah, C. 2000. Preliminary phylogeny of the forcipulatacean Asteroidea. *American Zoologist* 40(3): (in press).
- Mallefet, J., D. Dewael, S. Dupont, and M. Patruno, and M.C. Thorndyke. Functional approach of regeneration in the brittle star *Amphiura filiformis*. In: Proceedings of the 10th International Echinoderm Conference, Dunedin. (Accepted).
- Marcus, S.A. Spring 2000. A Reexamination of the Ontogeny of *Synbathocrinus texasensis* Moore and Ewers, 1942 (Crinoidea, Disparida, Synbathocrinidae) - the "juvenile" stage is an Allagecrinid. North-Central Section, Geological Society of America Abstracts with Programs, vol. 32 no.4, P. A-49:A-50.
- Marsh, A.G., and C.W. Walker. 1995. The effect of estradiol and progesterone on c-myc expression in the sea star testis and the seasonal regulation of spermatogenesis. *Mol. Reprod. Develop.*, 40(1):62-68.
- Marsh, L.M., J. Fromont, and M. Salotti. 1999. A catalogue of Recent echinoderm type specimens in the Western Australian Museum, Perth. *Records of the Western Australian Museum*, 19: 391-411.
- Marynowski, L., M. Salamon, and M. Narkiewicz. 2000. Thermal maturity and depositional environments of post - Variscan cover sediments from the Holy Cross Mountains. (in preparation).
- Mashanov, V.S., and I.Yu. Dolmatov. 2000. Developmental morphology of a holothurian, *Cucumaria japonica* (Dendrochirota, Holothuroidea), a species with accelerated metamorphosis. *Invertebrate Reprod. Develop.*, 37(2):137-146.
- Mashanov, V.S., and I.Yu. Dolmatov. 2001. Ultrastructure of the digestive tract in 5-month-old pentactulae of a holothurian *Eupentacta fraudatrix* (Holothuroidea, Dendrochirota). *Russian J. Marine Biol.*
- Mashanov, V.S., and I.Yu. Dolmatov. 2001. Ultrastructural peculiarities of gut regeneration in 5-month-old pentactulae of a holothurian *Eupentacta fraudatrix* (Holothuroidea, Dendrochirota) after artificial transverse bisection. *Russian J. Marine Biol.*
- Mashanov, V.S., and I.Yu. Dolmatov. (In press). Regeneration of digestive tract in the pentactulae of the far-eastern holothurian *Eupentacta fraudatrix* (Holothuroidea, Dendrochirota). *Invertebrate Reprod. Develop.*
- Massin C., A. Mercier, and J.-F. Hamel. 2000. Ossicle change in *Holothuria scabra* with a discussion of ossicle evolution within the Holothuriidae (Echinodermata). *Acta Zoologica* 81: 77-91.

- Massin, C., R. Rasolofonirina, C. Conand, and Y. Samyn. 1999. A new species of *Bohadschia* (Echinodermata, Holothuroidea) from the Western Indian Ocean with a redescription of *Bohadschia subrubra subrubra* (Quoy & Gaimard, 1833). *Bull. Inst. r. Sci. nat. Belgique, Biol.*, 69: 151-160.
- Massin, C. 1999. Reef-dwelling Holothuroidea (Echinodermata) of the Spermonde Archipelago (South-West Sulawesi, Indonesia). *Zool. Verh. Leiden* 329: 1-144, figs. 1-114.
- Matusmoto, M., A.V. Briones, T. Nishigaki, and M. Hoshi. 1999. Sequence analysis of cDNAs encoding precursors of starfish asterosaps. *Dev. Genetics* 25: 130-136.
- Maubeuge, P.L., and G. Breton. 1999. L'origine du type de *Persephonaster? arduennensis* Breton, 1997 (Asteroidea, Echinodermata), étoile de mer Jurassique. *Bull. Trim. Soc. Géol. Normandie et Amis Muséum du Havre*, 86(1):39.
- McBride, S.C., J.M. Lawrence, A.L. Lawrence, and T.J. Mulligan. 1999. Ingestion, absorption, and gonad production of adult *Strongylocentrotus franciscanus* fed different rations of a prepared diet. *J. World Aquaculture Soc.*, 30(3):364-370.
- McClintock, J.B., B.J. Baker, C.D. Amsler, and T.L. Barlow. 2000. Chemotactic tube-foot responses of the spongivorous sea star *Perknaster fuscus* to organic extracts of sponges from McMurdo Sound, Antarctica. *Antarctic Science*, 12: 41-46
- McClintock, J.B., B.J. Baker, T.K. Baumiller, and C.G. Messing. 1999. Lack of chemical defense in two species of stalked crinoids: support for the predation hypothesis for Mesozoic bathymetric displacement. *Journal of Experimental Marine Biology and Ecology* 232:1-7.
- Melikov, O.H. 1999. The stages of historical development of the Lesser Caucasus sea hedgehogs (Azerbaijan), Baku: APO æInter-geo TetishÆ v.3 p.57-62.
- Melikov, O.H. 1999. Recent data dealing with late-cretaceous and paleogene deposits of Khodjvend trough. *Proceedings, The sciences of earth, Azerbaijan Academy of Sciences, Baku, No.1* p.38-45.
- Melikov, O.H. 1999. Biographical division of meso-cenozoic on echinodermata of the lesser Caucasus, *Reports Academy of sciences of Azerbaijan, t. LV No 1-2*: p.180-185.
- Menge, B.A., B.A. Daley, J. Lubchenco, E. Sanford, E. Dahlhoff, P.M. Halpin, G. Hudson, and J.L. Burnaford. 1999. Top-down and bottom-up regulation of New Zealand rocky intertidal communities. *Ecological Monographs* 69(3): 297-330.
- Mercier A., S.C. Battaglione, and J.-F. Hamel 2000. Periodic movement, recruitment and size related distribution of the sea cucumber *Holothuria scabra* in Solomon Islands. *Hydrobiologia* (in press).
- Mercier A., S.C. Battaglione, and J.-F. Hamel 2000. Settlement preferences and early migration of sea cucumbers *Holothuria scabra*. *Journal of Experimental Marine Biology and Ecology* 249: 89-110.
- Messing, C.G., N. Ameziane, and M. Eleaume. (In press). Comatulid crinoids of the KARUBAR Expedition to Indonesia: the families Comasteridae, Asterometridae, Calometridae and Thalassometridae (Echinodermata: Crinoidea). IN: Crosnier, A. & Bouchet, P. (eds.), *Résultats des Campagnes MUSORSTOM. Mémoires Museum national d'Histoire naturelle, Paris*.

- Messing, C.G., T.K. Baumiller, and J. David. 1999. Morphological differentiation in the living isocrinid *Endoxocrinus* (Echinodermata: Crinoidea): a response to differences in habitat? Geological Society of America Abstracts with Programs 31(7):A171.
- Meyer, D.L., C.V. Milsom, and A.J. Webber. 1999. *Uintacrinus*: a riddle wrapped in an enigma. *Geotimes* 44(8):14-16.
- Meyer, D.L. 2000. Review of: Fossil Crinoids, by H. Hess, W.I. Ausich, C.E. Brett, & M.J. Simms. Reviewed in *American Paleontologist*, 8(2):13-14.
- Miller, S.R., J.M. Lawrence. 1999. Gonad and pyloric caeca production in the nine-armed starfish *Luidia senegalensis* off the southwest Florida Gulf coast during the annual reproductive cycle. *Bull. Mar. Sci.* 65, 175-184.
- Mooi, R., David, B., F.J. Fell, and T. Choné. 2000. Three new species of bathyal cidaroids (Echinodermata: Echinoidea) from the Antarctic region. *Proc. Biol. Soc. Wash.*, 113(1): 224-237.
- Mooi, R., S. Martínez, and S.G. Parma. 2000. Phylogenetic systematics of Tertiary monophorasterid sand dollars (Clypeasteroidea: Echinoidea) from South America. *J. Paleont.*, 74(2):263-281.
- Moreno, R.D., M. Hoshi, and C.R. Barros. 1999. Functional interactions between sulphated polysaccharides and proacrosin: implications in sperm binding and digestion of zona pellucida. *Zygote*, 7: 105-111.
- Nakano, T., K. Kontani, H. Kurosu, T. Katada, M. Hoshi, and K. Chiba. 1999. G-protein  $\beta$  sub-unit dependent phosphorylation of 62-kDa protein in the early signaling pathway of starfish oocyte maturation induced by 1-methyladenine. *Dev. Biol.*, 209: 200-209.
- Nebelsick, J.H. 1999. Taphonomic comparison between Recent and fossil sand dollars. *Palaeogeography, Palaeoclimatology, Palaeoecology*, 149: 349-358.
- Nebelsick, J.H., and M. Kowalewski. 1999. Drilling predation on Recent Clypeasteroid echinoids from the Red Sea. *Palaaios*, 14: 127-144.
- Nebelsick, J.H. 1999. Taphonomic legacy of predation on echinoids. *In*: Candia Carnevali, M. D. & Bonasoro, F. (eds.): *Echinoderm Research 1998*, 347-352. Balkema, Rotterdam.
- Nebelsick, J.H. 1999. Taphonomic signatures and taphofacies distribution as recorded by *Clypeaster* fragments from the Red Sea. *Lethaia*, 32: 241-252.
- Neraudeau, D., J. Thierry, G. Breton, and P. Moreau. 1998. Comparative variation in asteroid and echinoid diversity during the late Cenomanian transgression in Charentes (France), p. 65-70 in R. Mooi and M. Telford (eds): *Echinoderms: San Francisco*. Balkema, Rotterdam.
- Nishigaki, T., k. Chiba, and M. Hoshi. 2000. A 130 kDa membrane protein of sperm flagella is the receptor for asterosaps, sperm-activating peptides of starfish *Asterias amurensis*. *Dev. Biol.* 219: 154-162.



- Odintsova, N.A., and I.Yu. Dolmatov. 2000. Regenerated holoturian tissues as a source of cells for continuous cell lines. Abstracts of 5th International Biotechnology Conference. Australia.
- O'Loughlin, M., and N. Alcock. (In press). The New Zealand Cucumariidae (Echinodermata, Holothuroidea). *Memoirs of the Museum of Victoria*.
- Oyen, C.W., K.B. Fountain, R.W. Portell, and G.H. McClellan. 2000. Occurrence of Plio-Pleistocene phosphatized macro-invertebrates from the upper west Florida slope, eastern Gulf of Mexico. *Bulletin of the Florida Museum of Natural History*, 42(5): 219-252.
- Parsley, R.L. 2000. Morphological analysis of the Ordovician Ankyroid *Lagyncystis* (Stylophora: Echinodermata). *Journal of Paleontology*, 74(2):254-262.
- Parsley, R.L., R.J. Prokop, and K. Derstler. 2000. Kirkocystid ankyroids (Stylophora: Echinodermata) from the Sarka Formation (Ordovician) of Bohemia. *Bulletin of the Czech Geological Survey*, 75(1):37-48.
- Parsley, R.L., and R. Prokop. 1999. Phylogeny and functional morphology of kirkocystid ankyroids (Stylophora, Echinodermata). Abstract with Programs 31, 7:A43, 1999 Geological Society of America Annual Meeting, Denver, Colorado.
- Pearse, J.S., I. Bosch, V.B. Pearse, and L.V. Basch. 1992. Differences in feeding on algae and bacteria by temperate and antarctic sea star larvae. *Antarctic Journal of the United States*, 26: 170-172.
- Penchaszadeh, P., and J.M. Lawrence. 1999. *Arbacia dufresnei* (Echinodermata: Echinoidea): a carnivore in Argentinian waters. *Echinoderm Research* 1998. pp. 525-530.
- Peyrot-Clausade, M., P. Chabanet, C. Conand, M.F. Fontaine, Y. Letourneur, and M. Harmelin-Vivien. 2000. Sea-urchin and fish bioerosion on La Réunion and Moorea reefs. *Bull. mar. sci* 66(2): 477-485
- Piepenburg, D. 2000. Arctic brittle stars (Echinodermata: Ophiuroidea). *Oceanogr. Mar. Biol. Annu. Rev.*, 38: 189-256.
- Piepenburg, D., A. Brandt, K. v. Juterzenka, M. Mayer, K. Schnack, D. Seiler, U. Witte, and M. Spindler. 2000. Patterns and determinants of the distribution and structure of benthic faunal assemblages in the northern North Atlantic. *In*: P. Schäfer, W. Ritzrau, M. Schlüter, and J. Thiede (eds). *The northern North Atlantic: a changing environment*. Springer, Berlin, pp 45-66.
- Pomory, C., J.M. Lawrence. 1999. Energy content of *Ophiocoma echinata* (Echinodermata: Ophiuroidea) maintained at different feeding levels during arm regeneration. *J. Exp. Mar. Biol. Ecol.* 238, 139-150.
- Pomory, C.M., J.M. Lawrence. 1999. Effect of arm regeneration on energy storage and gonad production in *Ophiocoma echinata* (Echinodermata: Ophiuroidea). *Mar. Biol.* 135, 57-63.
- Poulin, É., J.-P. Féral, and P. Schatt. 1997. Developmental strategies in sea urchins: embryological and adaptational aspects. *Intn. J. developmental Biol.*, 41(5): 7S-8S.

- Poulin, É., and J.-P. Féral. 1997. Why the difference in species numbers of coastal echinoids in two trophic groups at Terre Adélie (Antarctica) : functional or historical diversity ? Actes du colloque Résultats / Prospective du réseau Diversité Marine Biodiversity in dispersive environment, J-P Féral & G. Boucher (eds), Vie Milieu, 47(4): 381-386.
- Poulin, É., M. Florensa, J.-P. Féral, L. Cornudella, and V. Alva. 1999. Selfing and outcrossing in the brood protecting ophiuroid *Amphipholis squamata*. In Echinoderm Research 1998, Proc. 5th Eur. Conf. Echinoderm, Milan, Italy, 147-150, Balkema: Rotterdam.
- Poulin, É., and J.-P. Féral. 1998. Genetic structure of the brooding sea urchin *Abatus cordatus*, an endemic of the subantarctic Kerguelen Island, and the origin of the diversity of antarctic echinoids. In Echinoderms: San Francisco, R. Mooi & M. Telford (eds), Proc. 9th Intern. Echinoderm Conf., San Francisco, USA: 793-795, Balkema, Rotterdam.
- Prokop, R.J., and V. Petr. 1999. Type specimens of fossils in the National Museum, Prague. Vol.2. Palaeozoic crinoidea. Supplement 1991-1997. Casopis Národního muzea, Rada přírodovědná. 167 (1998), 1 - 4: 1-24, 4 pls. Praha.
- Prokop, R.J., and V. Petr. 1999. Isolated skeletal ossicles of the crinoid family Catillocrinidae Wachsmuth et Springer, 1866 in the Devonian of Bohemia (Czech Republic). Casopis Národního muzea, Rada přírodovědná. 167 (1998), 1 - 4: 52-52, 2 Text-figs. Praha.
- Prokop, R.J., and V. Petr. 1999. *Decacrinus bohemicus* sp. n., (Crinoidea, col.) From the Lower Devonian, Koněprusy Limestone, Barrandian area (Czech Republic). Casopis Národního muzea, Rada přírodovědná. 167 (1998), 1 - 4: 53-54, 1 Text-fig. Praha.
- Prokop, R.J., and V. Petr. 1999. Echinoderms in the Bohemian Ordovician. Ostnokožci v českém ordoviku (Czech summary). Journal of the Czech Geological Society 44 (1999), 1 - 2: 63-68.
- Prokop, R.J. 1999. Joachim Barrande, organizátor. Joachim Barrande, the organizer. Český kras 25 (1999): 75-77, 1 text-obr, Beroun.
- Prokop, R.J., and V. Petr. 1999. *Carpocrinus ornatus* (Angelin, 1878) (Crinoidea, Camerata) from the Silurian of the Barrandian area (Czech Republic). Casopis Národního muzea, Rada přírodovědná. 168, 1 - 4: 135-136, 1 Text-fig, Praha.
- Ramafofia, C. and M. Byrne. 2000. Reproduction of the commercial sea cucumber *Holothuria fuscogilva* in Solomon Islands. Mar. Biol., 136: 1045-1056.
- Ringvold, H. 1999. Starfishes (Echinodermata, Asteroidea) new for the Faroe Islands, collected by "BIOFAR". Sarsia 84:469-472.
- Rocha, J.B.T., A.M. Landeira-Fernandez, and L. de Meis. 1998. Modification of the pH dependence of Animal and Plant transport ATPases by Sulfated Polysaccharides. Bioch. Biophys. Res. Comm., 244:720-723.
- Roux, M., and D.L. Pawson. 1999. Two new Pacific Ocean species of hyocrinid crinoids (Echinodermata), with comments on presumed giant-dwarf gradients related to seamounts and abyssal plains. Pacific Science, 53:289-298.

- Ruitton, S., P. Francour, and C.F. Boudouresque. (accepted). Relationships between algae, benthic herbivorous invertebrates and fishes in rocky sublittoral communities of a temperate sea (Mediterranean). *Estuarine, coastal and Shelf Science*. (Comment: herbivorous herbivores are sea-urchins and limpets).
- Ruta, M., and P.A. Jell. 1999. *Protocytidium* gen. nov., a new anomalocystitid mitrate from the Victorian latest Ordovician and evolution of the Allanicystidiidae. *Memoirs Qld Museum*, 43(1): 353-376.
- Ruta, M., and P.A. Jell. 1999. *Adoketocarpus* gen. nov., a mitrate from the Ludlovian Kilmore Siltstone and Lochkovian Humevale Formation of central Victoria. *Memoirs Qld Museum*, 43(1): 377-398.
- Ruta, M., and P.A. Jell. 1999. Two new anomalocystitid mitrates from the Lower Devonian Humevale Formation of central Victoria. *Memoirs Qld Museum*, 43(1): 399-422.
- Ruta, M., and P.A. Jell. 1999. A note on *Victoriacystis wilkinsi* (Anomalocystitida: Mitata) from the Upper Silurian of Victoria. *Memoirs Qld Museum*, 43(1): 423-430.
- Ruta, M., and P.A. Jell. 1999. Revision of Silurian and Devonian Allanicystidiidae (Anomalocystitida: Mitrata) from southeastern Australia, Tasmania and New Zealand. *Memoirs Qld Museum*, 43(1): 431-451.
- Sadler, K.C., and M. Avides. Orchestrating the cell cycle. *Trends in Cell Biol.* (in press).
- Sala, E., C.F. Boudouresque, and M. Harmelin-Vivien. 1998. Fishing, trophic cascades and the structure of algal assemblages: evaluation of an old but untested paradigm. *Oikos*, 82:425-439. (Comment: trophic cascade, i.e. fishes, sea-urchins and algae).
- Sanford, E. 1999. Regulation of keystone predation by small changes in ocean temperature. *Science* 283: 2095-2097.
- Sastry, D.R.K. 1999. Echinodermata of Great Nicobar Island, Bay of Bengal. *J. Andaman Sci. Assoc.*, 15(1): 91-93.
- Sastry, D.R.K. (in press). Report of Echinodermata of North Andamans and Mayabunder, Middle Andaman, Bay of Bengal. *J. Andaman Sci. Assoc.*
- Schmitt, T.M., N. Lindquist, and M.E. Hay. 1998. Seaweed secondary metabolites as antifoulants: effects of *Dictyota* spp. Diterpenes on survivorship, settlement, and development of invertebrate larvae. *Chemoecology* 8:125-131.
- Schnitzler, I., W. Boland, and M.E. Hay. 1998. Organic sulfur compounds from *Dictyopteris* spp. (Phaeophyceae) deter feeding by an herbivorous amphipod (*Ampithoe longimana*) but not by an herbivorous sea urchin (*Arbacia punctulata*). *Journal of Chemical Ecology* 28:1715-1732.
- Schoppe, S. 2000. Guide to the common shallow water sea stars, brittle stars, sea urchins, sea cucumbers and feather stars (Echinoderms) of the Philippines. - Times Editions, Singapore, 144 pp.
- Schoppe, S. (in press). Sea cucumber fishery in the Philippines. *In: Beche-de-mer Bulletin*, No. 13.

- Scouras, Andrea, and Michael J. Smith. 2000. A novel mitochondrial gene order in the crinoid echinoderm, *Florometra serratissima*. submitted Genetics.
- Selvakumaraswamy, P., and M. Byrne. 1999. Unusual account of coelomogenesis in ophiuroid larvae. *In: Echinoderm Research*. 1988 M.D. Carnevali and F. Bonasoro (eds). Balkema, Rotterdam 227-228.
- Selvakumaraswamy, P. and M. Byrne. 2000. Vestigial ophiopluteal structures in the lecithotrophic ophiuroid *Ophionereis schayeri*. *Biol. Bull.*, 198: 379-386.
- Selvakumaraswamy, P., and M. Byrne. 2000. Reproduction, spawning and development in 5 ophiuroids from Australia and New Zealand. *Invert. Biol.* (in press).
- Shivji, M., D. Parker, B. Hartwick, M.J. Smith, and N.A. Sloan. 1983. Feeding and distribution study of the sunflower sea star *Pycnopodia helianthoides* (Brandt, 1835). *Pacific Science* 37: 133-140.
- Shukaluk, A.I., and I.Yu. Dolmatov. 2001. Regeneration of the digestive tube in holothurian *Stichopus japonicus* after evisceration. *Russian J. Marine Biol.*
- Smirnov, A.V., A.V Gebruk, S.V. Galkin, and T. Shank. 2000. New species of holothurian (Echinodermata: Holothuroidea) from hydrothermal vent habitats. *J. Mar. Biol. Ass. U.K.*, 80:321-328.
- Smirnov, A.V. The origin of the order Apodida (Holothuroidea) and its families. *In: Echinoderm Research* 1998. Candia Carnevali and Bonasoro (eds.) 1999. Balkema, Rotterdam.
- Smith, A.B., and P.A. Jell. 1999. A new cornute carpoid from the Upper Cambrian (Idamean) of Queensland. *Memoirs Qld Museum*, 43(1): 341-350.
- Smith, L.C. The complement system in sea urchins. *FASEB Journal*, in press.
- Smith, L.C., K. Azumi, and M. Nonaka. 1999. Complement systems in invertebrates. The ancient alternative and lectin pathways. *Immunopharmacology*, 42:107-120.
- Smith, L.C., C.-S. Shih, and S. Dachenhausen. 1998. Coelomocytes specifically express SpBf, a homologue of factor B, the second component in the sea urchin complement system. *Journal of Immunology*, 161:6784-6793.
- Smith, L.C., L. Chang, R.J. Britten, and E.H. Davidson. 1996. Sea urchin genes expressed in activated coelomocytes are identified by expressed sequence tags (ESTs). Complement homologues and other putative immune response genes suggest immune system homology within the deuterostomes. *Journal of Immunology* 156:593-602.
- Smith, L.C., R.J. Britten & E.H. Davidson. 1995. Lipopolysaccharide activates the sea urchin immune system. *Developmental and Comparative Immunology* 19:217-224.
- Smith, L.C., M.G. Harrington, R.J. Britten, and E.H. Davidson. 1994. The sea urchin profilin gene is expressed in mesenchyme cells during gastrulation. *Developmental Biology* 164:463-474.
- Smith, L.C., R.J. Britten, and E.H. Davidson. 1992. SpCoell1, a sea urchin profilin gene expressed specifically in coelomocytes in response to injury. *Molecular Biology of the Cell* 3:403-414.

- Smith, L.C., and E.H. Davidson. 1994. The echinoderm immune system: characters shared with vertebrate immune systems, and characters arising later in deuterostome phylogeny. In: *Primordial Immunity: Foundations for the Vertebrate Immune System*. (G. Beck, E. L. Cooper, G. S. Habicht and J. J. Marchalonis, eds.) The New York Academy of Sciences 712:213-226.
- Smith, L.C., and E.H. Davidson. 1992. The echinoid immune system and the phylogenetic occurrence of immune mechanisms in deuterostomes. *Immunologytoday* 13:356-362. (The echinoid immune system revisited: reply. *Immunologytoday* 14:93-94.)
- Smith, L.C., C. Baier-Anderson, L.A. Clow, and D.P. Terwilliger. 2000. The first meeting of the Mid Atlantic Conference of Developmental and Comparative Immunology; Washington DC. Aug. 6-7, 1999. *Developmental and Comparative Immunology*, in press.
- Smith, M.J., B.R. Hough, M.E. Chamberlin, and E.H. Davidson. 1974. Repetitive and non-repetitive sequence in sea urchin heterogeneous nuclear RNA. *J. Mol. Biol.* 85: 103-126.
- Smith, M.J., and R. Boal. 1978. DNA sequence organization in the common Pacific Starfish *Pisaster ochraceus*. *Can. J. Biochem.* 56: 1048-1054.
- Smith, M.J., A. Lui, K.K. Gibson, and J.K. Etzkorn. 1980. DNA sequence organization in the starfish *Dermasterias imbricata*. *Can. J. Biochem.* 58: 352-360.
- Smith, M.J., R. Nicholson, M. Stuerzl, and A. Lui. 1982. Single copy DNA homology in sea stars. *J. Molec. Evol.* 18: 92-101.
- Smith, M.J. 1982. Molecular phylogeny of sea stars. In: *Third International Echinoderm Conference*. J. Lawrence (ed.). Balkema Press, Rotterdam, p. 209.
- Smith, M.J., D.K. Banfield, K. Doteval, S. Gorski, and D.J. Kowbel. 1989. Gene arrangement in sea star mtDNA demonstrates a major inversion event during echinoderm evolution. *Gene* 76: 181-185.
- Smith, M.J., J.D.G. Boom, and R.A. Raff. 1990. Single copy DNA distance between two congeneric sea urchin species exhibiting radically different modes of development. *Molec. Biol. Evol.* 7:315-321.
- Smith, M.J., D.K. Banfield, K. Doteval, S. Gorski, and D.J. Kowbel. 1990. The nucleotide sequence of nine protein coding genes and 22 tRNAs in the mitochondrial DNA of the sea star *Pisaster ochraceus*. *J. Molec. Evol.* 31: 195-204.
- Smith, M.J., A. Arndt, S. Gorski, and E. Fajber. 1993. The phylogeny of echinoderm classes based on mitochondrial gene arrangements. *J. Molec. Evolution* 36: 545-554.
- Solandt, J.L., and A.C. Campbell. 1998. Habitat Selection in Jamaican echinoids. In: *9th Int. Ech. Conf.*, San Francisco, California, USA.
- Solandt, J.L., and A.C. Campbell. (in prep). The significance of food choice by *Diadema antillarum* Philippi on a macroalgal dominated reef community.
- Solandt, J.L., A.C. Woodley, and A.C. Campbell. (in prep). Herbivore dynamics affecting algal community development in shallow coral reefs.

- Solandt, J.L., M.P. Haley, and A.C. Campbell. (in prep). Incidence and effects of patchy *Diadema antillarum* Philippi populations on damselfish socioecology at Discovery Bay, Jamaica.
- Solandt, J.L., and T. Bell. (in prep). Movement and size distribution of *S. mossambica* within sea urchin aggregations in east Africa.
- Solís-Marín, F.A., Herrero Pérezrul Ma. D. and A. Laguarda Figueras. 1998. New records of the lagoon reef holothurians of Puerto Morelos, Quintana Roo, Mexico. In (R. Mooi and M. Telford Edits.). 1998. Proceedings of the 9th International Echinoderm Conference. California Academy of Sciences. San Francisco, Calif. U.S.A. 524 pp.
- Solís-Marín, F.A., and A. Laguarda-Figueras. 1998. Los equinodermos de México. Biodiversitas. Boletín Bimestral de la CONABIO, 18: 2-7.
- Solís-Marín, F.A., and A. Laguarda-Figueras. 1999. *Cucumaria flamma*, a new species of sea cucumber from the Central Eastern Pacific (Echinodermata: Holothuroidea). Proceedings of the Biological Society of Washington, 112(4): 778-786.
- Soualili, D.L., M. Guillou, and R. Semroud. 1999. Growth of the echinoid *Sphaerechinus granularis* (Lamarck) from the Algerian coasts. J. mar. biol. Ass. U.K., 79:131-136.
- Spirina I.S., and I.Yu. Dolmatov. 1999. Ultrastructure of respiratory trees in holothurian *Eupentacta fraudatrix* (Holothuroidea, Dendrochirota). Russian J. Marine Biol., 25(5):403-406.
- Stewart, B. 2000. Anatomical features of the euryalid snake star *Astrobrachion constrictum* (Ophiuroidea: Asteroschematidae). Invertebrate Biology, Vol. 119(2): 222-233.
- Stickle, W.B., E.H. Weidner, and E.N. Kozloff. 2000. Parasitism of *Leptasterias* spp. by the ciliated protozoan *Orchitophrya stellarum*. Invertebrate Zoology (in press).
- Stübing, D., W. Hagen, and D. Piepenburg. 1999. Feeding ecology of Arctic echinoderms: evidence from lipid and stomach content analyses. In: Carnevali MDC, Bonasoro F (eds) Echinoderm Research 1998. Balkema, Rotterdam, p. 533.
- Stump, R.J.W., and J.S. Lucas. 1999. Age estimation and patterns of growth in *Acanthaster planci*: a reply to Souter et al. (1997). Journal of Marine Freshwater Research, 50(1): 71-2.
- Su, X., S. Kamat, and A.H. Heuer. The structure of sea urchin spines, large biogenic single crystals of calcite. Journal of Materials Science, 35(2000)1.
- Sutcliffe, O.E., W.H. Südkamp, and R.P.S. Jefferies. 2000. Ichnological evidence on the behaviour of mitrates - two trails associated with the Devonian mitrate *Rhenocystis*. Lethaia, 33:1-12.
- Thomas, F.I.M., and T. Bolton. 1999. Shear stress experienced by echinoderm eggs in the oviduct during spawning: Potential role in the evolution of egg properties. J. Exp. Biol., 202: 3111-3119.
- Thomas, F.I.M., K.A. Edwards, T.F. Bolton, M.A. Sewell, and J.M. Zande. 1999. Mechanical resistance to shear stress: the role of echinoderm egg extracellular layers. Biol. Bull., 197:7-10.

- Tominaga, H. 1999. A list of Echinoderms found in the coast of Fukui Prefecture, middle Japan. II Asteroidea. Bulletin of the Fukui City Museum of Natural History, 46:101-111.
- Torres, M., M. Gil, P. Dominguez, and I. Jiménez. 1999. A mathematical tool to analyze radially symmetrical organisms and its application to a new camerate from Upper Ordovician of South Western Spain. *Geobios*, 32(6): 861-867.
- Torres, M., M. Gil, and P. Domínguez. 1999. Patrones estables con simetría pentámera el caso de los Crinoideos Rhodocrinitidos. *Coloquios de Paleontología*, 50: 117-125.
- Torres, M., Gil, D. & Domínguez, P. (1998): Stable multimodal fivefold patterns in crinoids and echinoids: a general mathematical approach. In: Candia Carnevali & Bonasoro (Edts), *Echinoderms research 1998*. A. A. Balkema. Rotterdam. 193-196.
- Vadet, A., P. Nicolleau, and J.P. Pineau. 1998. Echinides du Callovien de la Sarthe et de l'Orne, II-B : les échinides irréguliers: Description . *Mem. Soc. Acad. Boul.* Tome 19. p. 1-128 , 200 fig. in texte, pl. 1-39.
- Vadet, A. 1999. Révision des Échinides de Saint Cassian. *Mem. Soc. Acad. Boul.* Tome 20. p. 1-116 , 170 fig. in texte.
- Vadet, A. 1999. La Classification des oursins réguliers du Lias et du Jura. *Bull. Soc. Acad. Boul.* Tome 4, fascule 3. p. 70-83 , 14 fig. in texte.
- Vadet, A. 1999. Les Echinides de la Sarthe : supplément. *Bull. Soc. Acad. Boul.* Tome 4, fascule 3. p. 84-92 , 13 fig. in texte.
- Vickery, M., and J.B. McClintock. (in press). Comparative morphology of tube feet among the Asteroidea: phylogenetic implications. *American Zoologist*.
- Vizcaino, D., and Lefebvre B. 1999. Les échinodermes du Paléozoïque inférieur de Montagne Noire : biostratigraphie et paléodiversité. *Geobios*, 32 (2) :353-364.
- Walker, C.W. 1994. Mitogen-Activated Protooncogene Expression during Spermatogenesis in the sea star. In *Perspectives in Comparative Endocrinology*. Edited by K.G. Davey. NRC, Ottawa. pp.636-644.
- Walker, C.W., D.J. Demian, P.J. Kirby, C.B. Blickarz, and H. Hallonquist. 1997. Interacting Mitogenic Pathways During Spermatogonial G1/S-Phase Traverse in the Sea Star, *Asterias vulgaris*. *Ann. New York Acad. Sci.*, 830:321-325.
- Walker, C.W., and M.P. Lesser. 1997. Prepared Food Coupled with Manipulation of Photoperiod Yield an Out-of-Season Crop for the Northeastern Sea Urchin. *Bull. Aqua. Assoc. Canada*, 97(1):31-34.
- Walker, C.W., and M.P. Lesser. 1998. Manipulation of food and photoperiod yield an out-of season gametogenesis in the green sea urchin, *Strongylocentrotus droebachiensis*: Implications for aquaculture. *Mar. Biol.*, 132; 663-676.
- Walker, C.W., N.A. McGinn, L.H. Harrington, and M.P. Lesser. 1998. New Perspectives on Sea Urchin Gametogenesis and Their Relevance to Aquaculture. *J. Shellfish Res.*, 17:1507 1514.

- Webster, G.D., and T.J. Olson. 1998. *Nacocrinus ellioti*, a new pachylocrinid from the Naco Formation (Pennsylvanian, Desmoinesian) of central Arizona. *Journal of Paleontology*, 72(3):510-512.
- Webster, G.D. 1999. Crinoid descriptions, p. 96. In Beus, S. S., Megafossil paleontology of the Surprise Canyon Formation, p. 69-96. *In*: Billingsly, G. H., and Beus, S. S. (eds), *Geology of the Surprise Canyon Formation of the the Grand Canyon, Arizona*. *Museum of Northern Arizona Bulletin* 61:1-254.
- Webster, G.D., D.J. Hafley, D.B. Blake, and A. Glass. 1999. Crinoids and stelleroids (Echinodermata) from the Broken Rib Member, Dyer Formation (Late Devonian, Famennian) of the White River Plateau, Colorado. *Journal of Paleontology*, 73(3):461-486.
- Webster, G.D., and P.A. Jell. 1999. New Carboniferous crinoids from eastern Australia. *Memoirs of the Queensland Museum*, 43(1):237-278.
- Webster, G.D., and P.A. Jell. 1999. New Permian crinoids from Australia. *Memoirs of the Queensland Museum*, 43(1):279-340.
- Webster, G.D., P.A. Jell, and A.N. Derewetzky. 2000. Palaeobiogeography of Permian echinoderms of Australia. *Historical Biology*.
- Webster, G.D. 2000. Paleobiogeography of Devonian and Carboniferous faunas of Gondwana. *Records of the Western Australian Museum*, v. 58, Suppl.:1-18.
- Wray, G.A., and C.J. Lowe. 2000. Developmental regulatory genes and echinoderm evolution. *Systematic Biology*, in press.
- Wu, Y., D.J. Kowbel, and M.J. Smith. 1994. Sequence and organization of histone gene clusters in sea stars. Under revision.





## NEWSLETTER #25 SUPPLEMENT

### ☆☆☆ NEW RECIPIENTS or ADDRESS CHANGES ☆☆☆

Ana Beardsley Christensen  
Biology Dept  
PO Box 10037  
Lamar University  
Beaumont TX 77710  
p- 409-880-8260  
f- 409-880-1827  
[christenab@hal.lamar.edu](mailto:christenab@hal.lamar.edu)

Andreas Kroh  
p- +43/1/4277/53545  
f- +43/1/4277/9535  
[discometra@gmx.at](mailto:discometra@gmx.at)

Elisa Maldonado  
543 Dalehurst Ave  
Los Angeles CA 90024  
p- 310-474-4717  
[emala@ucla.edu](mailto:emala@ucla.edu)

V.S. Mashanov  
Institute of Marine Biology  
Palchevsky 17  
Vladivostok 690041 Russia  
p- (4232) 31-11-78  
f- (4232) 310-900  
[inmarbio@mail.primorye.ru](mailto:inmarbio@mail.primorye.ru)

Sergio Scarry Gonzalez Pelaez  
Universidad Autonoma de Baja  
California Sur  
Carretera al sur km 5.5  
Depto Biologia Marina  
C.P. 23080 A.P. 19-b  
La Paz, Baja California Sur, Mexico  
[sergioscarry@yahoo.com.mx](mailto:sergioscarry@yahoo.com.mx)

Yukio Agatsuma  
p- +81-22-717-8847  
f- +81-22-717-8847  
[agatsuma@bios.tohoku.ac.jp](mailto:agatsuma@bios.tohoku.ac.jp)

Mei-Sun Yang  
Alaska Fisheries Science Center  
Bldg 4, REFM, Bin C15700  
7600 Sand Point Way NE  
Seattle WA 98115-0070  
p- 206-526-4222  
f- 206-526-6723  
[mei-sun.yang@noaa.gov](mailto:mei-sun.yang@noaa.gov)

Christian Neumann  
[toxaster@web.de](mailto:toxaster@web.de)

Paul Detwiler  
[pdetwiler@sunstroke.sdsu.edu](mailto:pdetwiler@sunstroke.sdsu.edu)

Brian D. Keller  
[brian.keller@noaa.gov](mailto:brian.keller@noaa.gov)

Angelika Götzl  
Dept Analytical Chemistry  
University of Salzburg  
Hellbrunnerstr 34  
5020 Salzburg Austria  
p- ++43/662/8044-5605  
f- ++43/662/8044-5751  
[angelika\\_goetzl@hotmail.com](mailto:angelika_goetzl@hotmail.com)

Kelly McAloon  
PO Box 204  
Solomons MD 20688  
[mcaloon@cbl.umces.edu](mailto:mcaloon@cbl.umces.edu)

Kay Mannifield  
38 Heator Lane, Upper Cumberworth  
Huddersfield  
West Yorkshire HD8 8XJ UK  
[kmannifield@netscapeonline.co.uk](mailto:kmannifield@netscapeonline.co.uk)

Ricardo Bitter  
Centro de Investigaciones Marinas (CIMAR)  
Complejo Docente El Hatillo  
Carretera Morón-Coro  
La Vela de Coro 4131, Venezuela  
rbitter@funflc.org.ve

D.M. Estremadura  
Division of Biological Sciences  
College of Arts and Sciences  
University of Philippines-Visayas  
Miagao, Iloilo, Philippines  
p- +63 33 3159271  
s3madura@popmail.i-next.net

John Starmer  
University of Guam Marine Laboratory  
Mangilao, GU 96923  
p- 671-735-2176; f- 671-734-6767  
jstarmer@yahoo.com

☆☆☆☆☆ Recent Publications ☆☆☆☆☆

Agatsuma, Y. 1999. Gonadal Growth of the Sea Urchin *Strongylocentrotus nudus* from tropically poor coralline flats and fed excess kelp, *Laminaria religiosa*. SUISANZOSHOKU, 47, 325-330.

Agatsuma, Y., A. Nakata, and K. Matsuyama . 2000. Seasonal foraging activity of the sea urchin *Strongylocentrotus nudus* on coralline flats in Oshoro Bay in southwestern Hokkaido, Japan. Fisheries Science, 66:204-210.

Agatsuma, Y. 2000. Food Consumption and Growth of the Juvenile Sea Urchin *Strongylocentrotus intermedius*. Fisheries Science, 66:467-472.

Christensen, A.B., and J.M. Colacino. 2000. Respiration in the burrowing brittlestar, *Hemipholis elongata* (Say) (Echinodermata, Ophiuroidea): A study of the effects of environmental variables on oxygen uptake. Comparative Biochemistry and Physiology A, (in press).

Mashanov, V. S., and I.Yu. Dolmatov. Regeneration of digestive tract in the pentactulae of the far-eastern holothurian *Eupentacta fraudatrix* (Holothuroidea, Dendrochirota). Invertebrate Reproduction and Development. (in press).

Neumann, C. 2000. Evidence of predation on Cretaceous sea stars from north-west Germany. Lethaia, 33:65-70.

Neumann, C. 1999. New spatangoid echinoids (Echinodermata) from the Upper Cretaceous of Jordan: their taxonomy and phylogenetic importance. Berliner geowiss. Abh., E30: 175-189.

Neumann, C. Spatangoid and holasteroid echinoids as a key to a better understanding of the Chalk Sea? - A comparative study of the palaeoecology of Late Cretaceous nearshore and hemipelagic echinoid assemblages from NW Germany. **The 150th Anniversary of the Maastrichtian Stage: A Celebratory Conference, Natuurhistorisch Museum Maastricht, 17-21 November 1999, pp.48-49 in Conference programme, abstracts and field guide (Anne S. Schulp, John W.M. Jagt & Douwe Th. De Graaf, eds.).**

O'Loughlin, P. Mark, and Nicola Alcock. 2000. The New Zealand Cucumariidae (Echinodermata, Holothuroidea). *Memoirs of Museum Victoria*, 58(1): 1-24.  
O'Loughlin, P. Mark. 2000. A review of the Cucumarid genus *Psolidiella* Mortensen (Echinodermata, Holothuroidea). *Memoirs of Museum Victoria*, 58(1): 25-37.

☆☆☆☆☆ **Current Research** ☆☆☆☆☆

Agatsuma, Y. Population ecology of the sea urchins in southern Japan.

Christensen, A.B. - Comparison of the respiratory physiology and hemoglobins of *Ophiactis rubropoda* and *Ophiactis simplex* (Echinodermata, Ophiuroidea); hypoxia tolerance in *Hemipholis elongata*.

Estremadura, D.M. - Recruitment and settlement of holothurian larvae.

Gonzalez Pelaez, S.S. - Population biology of *Tripneustes depressus* (Agassiz) in the southern Gulf of California Mexico (dissertation, in progress).

Mashanov, V.S. - regeneration of the digestive tube in holothurians, individual development of lecithotrophic holothurians; cellular mechanisms of regeneration in holothurians and developmental biology of echinoderms.

McAloon, K. - Trace metal solubilization by intestinal fluid of *Sclerodactyla briareus*.

Neumann, C. - Post-larval development of Cretaceous hemiasterid echinoids; origin of urechinid echinoids; Cretaceous dee-sea echinoids from Spain.

☆☆☆☆☆ **Requests** ☆☆☆☆☆

Christensen, A.B. - I'm looking for live specimens of *Ophiactis rubropoda*, *Ophiactis simplex*, and *Ophiactis virens* for a comparison of ophiuroid hemoglobins. Please contact me at [christenab@hal.lamar.edu](mailto:christenab@hal.lamar.edu)

Estremadura, D.M. - I would appreciate receiving any publications about recruitment and settlement of holothurian larvae. Please contact me at [s3madura@popmail.i-next.net](mailto:s3madura@popmail.i-next.net)

McAloon, K. - I am looking for a good picture of *Sclerodactyla briareus* to include in a presentation. If anyone has one or knows of one available please let me know. Thanks [mcaloon@cbl.umces.edu](mailto:mcaloon@cbl.umces.edu)

☆☆☆☆☆ Dissertations ☆☆☆☆☆

A.M. Beardsley. 1997. The hemoglobins and respiratory physiology of the burrowing brittlestar, *Hemipholis elongata* (Echinodermata, Ophiuroidea). Ph.D., Clemson University, Clemson, SC.

D.M. Estremadura. 2000. Assessment of holothurian resources around Taklong Island, Guimaras. B.S. Biology, University of the Philippines-Visayas.

☆☆☆☆☆ Specialists Keywords ☆☆☆☆☆

Christensen, Ana Beardsley OPHIUROIDEA PHYSIOLOGY RESPIRATION BEHAVIOR

Estremadura, D.M. PHYSALIUS

Mashanov, V.S. HOLOTHUROIDEA REGENERATION DEVELOPMENT

Neumann, Christian TAXONOMY PALAEOBIOLOGY CRETACEOUS ECHINOIDEA ASTEROIDEA



**Urchin's clue to male infertility**

A STUDY of the sex lives of sea urchins may lead to new treatments for male infertility (Nigel Hawkes writes). Research in the United States has solved a long-standing mystery about how sperm fertilises a female egg.

Experiments on sea urchins from the Pacific showed that nitric oxide gas inside the sperm triggers development in the egg: the sperm contains an enzyme called nitric oxide synthase which remains inactive until a few seconds before fertilisation.

David Epel, from Stanford University's Hopkins Marine Station on Monterey Bay in California, said, in *Nature*: "There are lots of defects in human sperm, and there could well be deficiencies in nitric oxide concentrations in the sperm of some males.

"If this were the case, a procedure might be developed that uses nitric oxide to treat male infertility," he added.

Contributed by

Francisco Solis-Marin

The Times

Thursday, August 10<sup>th</sup>, 2000