

THE ECHINODERM NEWSLETTER

Number 24. 1999

Editor: Cynthia Ahearn
Smithsonian Institution
National Museum of Natural History
Room W-318, Mail Stop 163
Washington D.C. 20560-0163 U.S.A.

ahearn.cynthia@nmnh.si.edu

Distributed by: David Pawson
Smithsonian Institution
National Museum of Natural History
Room W-323, Mail Stop 163
Washington D.C. 20560-0163 U.S.A.

The newsletter contains information concerning meetings and conferences, publications of interest to echinoderm biologists, titles of theses on echinoderms, and research interests, and addresses of echinoderm biologists. Individuals who desire to receive the newsletter should send their name, address and research interests to the editor.

The newsletter is not intended to be a part of the scientific literature and should not be cited, abstracted, or reprinted as a published document.

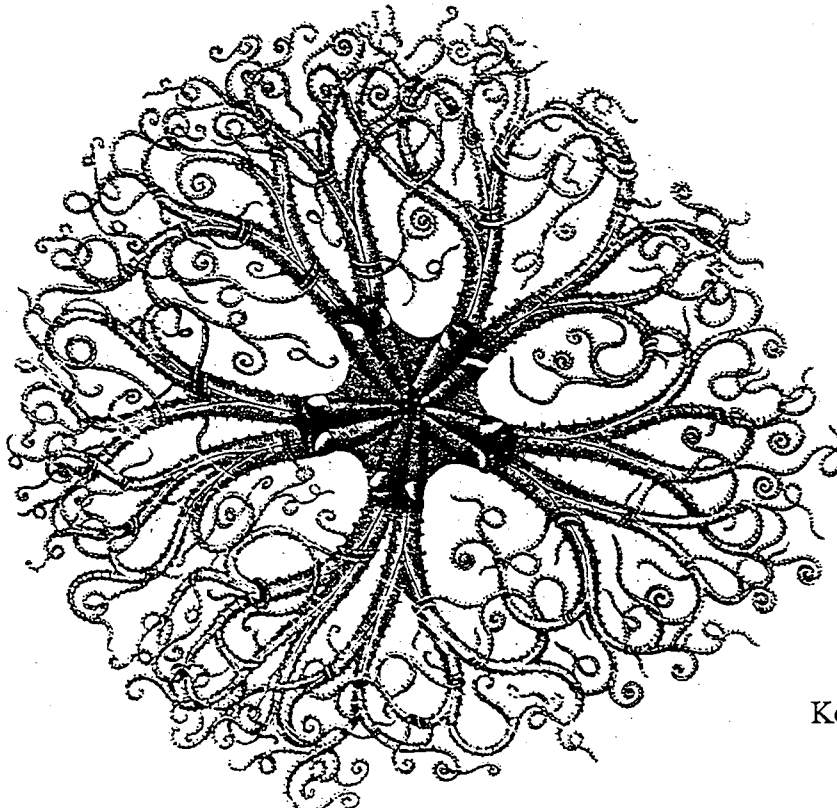

Koehler, 1899

TABLE OF CONTENTS

Echinoderm Specialists	
Addresses; (p-); Fax (f-); e-mail numbers.....	1
Current Research.....	39
Papers Presented at Meetings (by country or region)	
Algeria.....	63
Australia.....	64
Europe.....	64
Hong Kong.....	67
India.....	67
Jamaica.....	67
Malaysia.....	68
Mexico.....	68
New Zealand.....	68
Pakistan.....	68
Russia.....	68
South America.....	69
United States.....	69
Papers Presented at Meetings (by conference)	
Symposium on Cenozoic Paleobiology, Florida.....	71
Annual Meeting of Society for Integrative and Comparative Biology.....	71
Sixty-Ninth Annual Meeting of the Zoological Society of Japan.....	73
XIX Congreso de Ciencias del Mar, Chile.....	76
Evolution '99.....	77
Fifth Florida Echinoderm Festival.....	78
10th International Echinoderm Conference.....	79
Theses and Dissertations.....	80
Announcements, Notices and Conference Announcements.....	86
Information Requests and Suggestions.....	88
Ailsa's Section	
Contribution by Lúcia Campos-Creasey.....	90
Echinoderms in Literature.....	91
How I Began Studying Echinoderms - part 9.....	92
Obituaries	
Maria da Natividade Albuquerque.....	93
Alan S. Horowitz.....	94
Bertha Mae Cutress.....	95
'Ginseng of the Sea'.....	96
Information Bulletin Bêche-de-Mer.....	98
Echinoderm Specialists 'Keyword' List.....	100
Echinoderm Web Pages.....	108
Recent Echinoderms Publications and Papers in Press.....	111
New Book Announcements.....	133
A Voracious Starfish!!! (images included).....	140

☆☆☆ ECHINODERM SPECIALISTS AND NEWSLETTER RECIPIENTS ☆☆☆

CENTRO DE INVESTIGACIONES BIOLOGIA MARINA
CC NO. 157
1650 SAN MARTIN
BUENOS AIRES, ARGENTINA

LIBRARY
NATIONAL MARINE FISHERIES SERVICE
W.F. THOMPSON MEMORIAL LIBRARY
P.O. BOX 1638
KODIAK, AK 99615

LIBRARY
NATIONAL MUSEUMS OF KENYA
PO BOX 40658
NAIROBI, KENYA
p- 254-2-742131/4; f- 254-2-741424; nmk@africaonline.co.ke

LIBRARY
NATURALIS - NATIONAL MUSEUM OF NATURAL HISTORY
PO BOX 9517
2300 RA LEIDEN, THE NETHERLANDS
p- +31 71-5687600; f- +31 71-5687666; naturalis@naturalis.nnm.nl

THE LIBRARY
MANDAPAM REGIONAL CENTRE- CMFRI
MARINE FISHERIES PO 623520
MANDAPAM CAMP, RAMANATHAPURAM DIST
TAMILNADU, INDIA

ABREU, MERCEDES
INSTITUTE OF OCEANOLOGY
AVE 1 ra. No 18406
E/ 184 y 186 REPARTO FLORES
HAVANA, CUBA
p- (537) 21-0342, 21-0306; f- (537) 33-4255; ecomar@oceano.inf.cu

ACUNA, FABIAN H.
UNIVERSIDAD NACIONAL DE MAR DEL PLATA
DEPTO DE CIENCIAS MARINAS
ENTRE RIOS 2606 6 A
MAR DEL PLATA 7600, ARGENTINA
p- 54 (023) 742426; f- 54 (023) 753150; facuna@mdp.edu.ar

ADAMS, NIKKI L.
UNIVERSITY OF MAINE
DEPT BIOLOGY
5751 MURRAY HALL, ROOM 100
ORONO, ME 04469
p- 207-581-2573 (office); 207-581-2572 (lab); f- 207-581-2537

AGATSUMA, YUKIO
TOHOKU UNIVERSITY
LAB APPLIED BOTANY, FAC AGRIC
1-1 TSUTSUMIDORI-AMAMIYA
AOBA, SENDAI, MIYAGI 981, JAPAN
p- 022-717-8847; f- 022-717-8845; agatsuma@bios.tohoku.ac.jp

AHEARN, CYNTHIA
SMITHSONIAN INSTITUTION
NAT MUSEUM OF NATURAL HISTORY
ROOM W318, MAIL STOP 163
WASHINGTON, DC 20560-0163
p- 202-786-2125; f- 202-357-3043; ahearn@nsmnh.si.edu

ALBI, YVONNE Z.
P.O. BOX 45828
LOS ANGELES, CA 90045
p- 310-823-3345; Holaster@aol.com

ALCOCK, NICOLA
712 HIGHGATE
MAORI HILL
DUNEDIN, NEW ZEALAND
p- 03 4672778; alcn491@student.otago.ac.nz

ALI, MOHAMED SAID M.
EL MINIA UNIVERISTY
DEPT GEOLOGY
FACULTY OF SCIENCE
EL MINIA, EGYPT
p- 86-32-30-11; f- 86-33-26-01

ALLEN, JOHN A.
UNIVERSITY MARINE BIOLOGICAL STATION
MILLPORT
ISLE OF CUMBRAE, KA28 0EG SCOTLAND, U.K
p- 01475-530581; f- 01475-530601; gbfe01@udef.ac.uk

ALLISON, WILLIAM R.
MA. MAADHELI
MAJEEDHEE MAGU
MALE 20-03, REPUBLIC OF MALDIVES
p- 960-32-9667; f- 960-32-6884; wallison@dhivehinet.net.mv

ALVA, VICTOR
INSTITUT DE CIENCIES DEL MAR, C.S.I.C.
PASSEIG JOAN DE BORBO s/n
BARCELONA, 08039 SPAIN
p- 34-3-221-73-40; f- 34-3-221-64-16; valva@masagran.uab.be

ALVAREZ, LEONARDO R.
COLORADO #79
NAPOLES
MEXICO D.F. 03810, MEXICO

ALVAREZ, MARTINEZ DE
UNIVERSIDAD DE LA LAGUNA
DEPARTAMENTO DE ZOOLOGIA
TENERIFE, CANARY ISLANDS

AMEZIANE-COMINARDI, NADIA
MUSEUM NATIONAL D'HISTOIRE NATURELLE
BIOLOGIE INVERTEBRES MARINS
55 RUE BUFFON
PARIS, 75005 FRANCE
p- 33-01-40-79-30-95; f- 33-01-40-79-30-89; cominard@mnhn.fr

ANDACHT, TRACY M.
395 MILLEDGE CIRCLE
ATHENS, GA 30606
p- 706-613-9640; tandacht@acpub.duke.edu

ANDERSEN, AASMUND
NORWEGIAN COLLEGE OF FISHERY SCIENCE
DEPT AQUATIC RES & ENVIRON BIOL
ROOM B302, UNIV OF TROMSOE
TROMSOE, N9037 NORWAY
p- 47-776-46-049; aasmunda@stud.nfh.uit.no

ANDERSON, EDWIN J.
TEMPLE UNIVERSITY
DEPT GEOLOGY
PHILADELPHIA, PA 19122

ANDERSON, JOHN M.
110 ROAT ST
ITHACA, NY 14850

ANDERSON, OWEN
DEEPWATER GROUP, NIWA
GRETA POINT
PO BOX 14-901
KILBIRNIE, WELLINGTON, NEW ZEALAND
p- +64-4-386-0300; f- +64-4-386-0574; o.anderson@niwa.cri.nz

ANDERSON, ROLAND C.
THE SEATTLE AQUARIUM
PIER 59, WATERFRONT PARK
1483 ALASKAN WAY
SEATTLE, WA 98101-2059
p- 206-386-4347; f- 206-386-4328

ANDRADE, HECTOR
UNIVERSIDAD DE VALPARAISO
INSTITUTO DE OCEANOLOGIA
CASILLA 13-D
VINA DEL MAR, CHILE

ARAKAKI, YUJI
MEIO UNIVERSITY
DEPT TOURISM, FAC INTERNAT'L STUDIES
1220-1 BIMATA, NAGO
OKINAWA, JAPAN
p- 0980-51-1100; f- 0980-52-4640; arakaki@tor.meio-u.ac.jp

ARCHER, JEFFREY E.
(base and postal address)
11 KOROKINO RD
GREENLANE, AUCKLAND, NEW ZEALAND
p- +8610 65034623; f- +8610 65935262; jeffarcher@hotmail.com

ARENDR, YURII A.
PALEONTOLOGICAL INSTITUTE
RUSSIAN ACADEMY OF SCIENCES
PROF SOYUSNAYA STR. 123
117647 MOSCOW, RUSSIA

ARISOLA, AMELIA T.
SEAFDEC AQUACULTURE DEPT, THE LIBRARY
P.O. BOX 256
TIGBAUAN, ILOILO, 5021 PHILIPPINES
p- (63-33) 335-1009; f- (63-33) 335-1008;
tms-seafdec@phil.gn.apc.org

ARIZA, SANDRA
INST CIENC DEL MAR Y LIMNOL, UNAM
LAB DE ECOLOGIA DE EQUINODERMOS
APDO. POST. 70-305
MEXICO, D.F., 04510 MEXICO
p- 525-622-58-02; f- 525-616-07-48; ariza@sandra.usa.net

ARNAUD, PATRICK M.
CENTRE D'OCEANOLOGIE DE MARSEILLE
STATION MARINE D'ENDOUME
MARSEILLE, 13007 FRANCE
p- 91 52.12.94

ARONSON, RICHARD B.
DAUPHIN ISLAND SEA LAB
MAR ENVIRON SCI CONSORTIUM
101 BIENVILLE BOULEVARD
DAUPHIN ISLAND, AL 36528
p- 334-861-7567; f- 334-861-7540; raronson@jaguar1.usouthal.edu

ARTECHE, INAKI
DEPARTAMENTO DE BIOLOGIA (ZOOLOGY)
FACULTAD DE CIENCIAS
APARTADO 644
BALBOA, SPAIN

ASATURIAN, SUZANNE
CARBONDALE COMMUNITY HIGH SCHOOL
200 NORTH SPRINGER ST
CARBONDALE, IL 62901
sasaturian@cchs165.jacksn.k12.il.us

ASHA, PAYIKAT
TRC OF CMFRI
SOUTH BEACH ROAD EXTENSION
KARAPPAD, TUTICORIN
TAMIL NADU, 628001 INDIA
p- 0461-320102; f- 0461-30198

AUSICH, WILLIAM I.
THE OHIO STATE UNIVERSITY
DEPT GEOLOGICAL SCIENCES
155 SOUTH OVAL MALL
COLUMBUS, OH 43210-1308
p- 614-292-0069; f- 614-292-7688; ausich.1@osu.edu

AUSTIN, WILLIAM
KHOYATAN MARINE LABORATORY
4635 ALDER GLEN ROAD
RR1, COWICHAN BAY
BRITISH COLUMBIA, VOR 1NO CANADA

BAKER, ALAN N.
DEPT CONSERVATION
PO BOX 10-420
WELLINGTON, NEW ZEALAND
p- 64 4 471 3299; f- 64 4 471 3048; abaker@doc.govt.nz

BALCH, TOBY
DALHOUSIE UNIVERSITY
DEPT BIOLOGY
HALIFAX, NS, B3H 4J1 CANADA
p- 902-494-2296; f- 902-494-3736; tbalch@is2.dal.ca

BALKEMA, A. A.
LISPLEIN 11, PO BOX 1675
ROTTERDAM, NL 3000BR THE NETHERLANDS

BALL, BRENDAN JOHN
UNIVERSITY COLLEGE GALWAY
MARTIN RYAN MARINE SCIENCE INSTITUTE
ZOOLOGY DEPARTMENT
GALWAY, IRELAND

BALSER, ELIZABETH J.
ILLINOIS WESLEYAN UNIVERSITY
DEPT BIOLOGY, PO BOX 2900
BLOOMINGTON, IL 61702-2900
p- 309-556-3307; f- 309-556-3864; sbals@titan.iwu.edu

BANGI, HELEN GRACE P.
MARINE SCIENCE INSTITUTE
UNIVERSITY OF THE PHILIPPINES
PO BOX 1, DILIMAN 1101
QUEZON CITY, THE PHILIPPINES
p- 632-922-3921; 632-920-5301 to 5399 loc. 7430; f- 632-924-7678

BARBOSA LEDESMA, ISRAEL FABRICIO
INST CIENC DEL MAR Y LIMNOL, UNAM
LAB DE ECOLOGIA DE EQUINODERMOS
APDO. POST. 70-305
MEXICO, D.F., 04510 MEXICO
p- 525-622-58-02; f- 525-616-07-48; fabarbos@mar.icmyl.unam.mx
OR fabo_explorer@hotmail.com

BARKER, MICHAEL F.
UNIVERSITY OF OTAGO
DEPT MARINE SCIENCE
DUNEDIN, NEW ZEALAND
p- 64 3-479-5820; f- 64 3 479-5825;
mike.barker@stonebow.otago.ac.nz

BARTSCH, ILSE
BIOLOGISCHE ANSTALT HELGOLAND
NOTKESTR. 31
HAMBURG, 22607 GERMANY
p- 49 40 89 69 32 12; f- 49 40 89 69 31 15

BASCH, LARRY V.
SCRIPPS INSTITUTION OF OCEANOGRAPHY
UNIVERSITY OF CALIFORNIA, SAN DIEGO
LA JOLLA, CA 92093-0201
p- 619-534-9899; f- 619-534-6500; lbach@ucsd.edu

BASKAR, B. K.
CENTRAL MARINE FISHERIES R.I.
E.R.G. ROAD, ERNACULAM
COCHIN, 682031 INDIA

BAUER, JOHN C.
7794 CLOVERFIELD CIRCLE
BOCA RATON, FL 33433
p- 561-395-9426

BAUMILLER, TOMASZ K.
MUSEUM OF PALEONTOLOGY
UNIVERSITY OF MICHIGAN
1109 GEDDES ROAD
ANN ARBOR, MI 48109-1079
p- 313-764-7543; f- 313-936-1380; tomaszb@umich.edu

BAY-SCHMITH, ENRIQUE
INSTITUTO DE BIOLOGIA CELULAR
UNIVERSIDAD DE CONCEPCION
CONCEPCION, CHILE

BAZHIN, ALEXANDER
KAMCHATKA PACIFIC INST FISHERY & OCEANOGRAPHY
(KAMCHATNIRO)
NABEREZHNYAYA, 18
PETROPAVLOVSK-KAMCHATSKY, 68302 RUSSIA
p- 415-222-35-00; f- 415-222-24-05

BEAVER, HAROLD H.
BAYLOR UNIVERSITY
DEPT GEOLOGY
P.O. BOX 97354
WACO, TX 76798-7354
p- 817-755-2361; f- 817-755-2673; harold-beaver@baylor.edu

BECKER, JOHANN
MUSEU NACIONAL
QUINTA DA BOA VISTA
RIO DE JANEIRO, RJ, 20940-040 BRAZIL

BEGBIE, KIRSTEN M.
GATTY MARINE LAB
EAST SANDS, ST ANDREWS, SCOTLAND, UK
p- 0334-76161 ; f- 0334-63443; kmb2@st-andrews.ac.uk

BELL, BRUCE M.
EDRIO OIL COMPANY
SUITE 333W, 2601 NW EXPRESSWAY
OKLAHOMA CITY, OK 73112
p- 405-843-8408; f- 405-843-8509; Bankslick@aol.com

BENAVIDES, MILENA
PROYECTO MACROFAUNA, INVEMAR
A.A. 1016
SANTA MARTA, COLOMBIA
mбенавидес@invemar.org.co

BENEJAM DE SUAREZ, CARLA
24 TALBOT ST
SALINAS, CA 93901
p- 408-753-2099

BENTLEY, ANDREW C.
JLB SMITH INSTITUTE OF ICHTHYOLOGY
COLLECTION MANAGER
GRAHAMSTOWN 6140, SOUTH AFRICA
p- +09-27-461-311002; f- +09-27-461-22403; ihab@giraffe.ru.ac.za

BERENTS, PENELOPE B.
AUSTRALIAN MUSEUM
INVERTEBRATE ZOOL, COLLECTION MANAGER
6 COLLEGE STREET
SYDNEY 2000, NSW, AUSTRALIA
p- 61-2-9320-6134; f- 61-2-9320-6050;
pennyb@amsg.austmus.gov.au

BERGEN, MARY
SOUTHERN CALIFORNIA COASTAL
WATER RESEARCH PROJECT
7171 FENWICK LANE
WESTMINSTER, CA 92683-5218
p- 714-894-2222; f- 714-894-9699; Mary_Bergen@email.msn.com

BERTRAM, DOUGLAS F.
ENVIRONMENT CANADA
PACIFIC WILDLIFE RES CTR
RR1 5421 ROBERTSON RD
DELTA, B.C., V4K 3N2 CANADA
p- (604) 946-8546

BIBLIOTECA
MUSEU NACIONAL, UFRJ
QUINTA DA BOA VISTA
RIO DE JANEIRO, RJ, BRAZIL

BIBLIOTHEEK
NATIONAAL NATUURHISTORISCH MUSEUM
POSTBUS 9517
2300 RA LEIDEN, NETHERLANDS

BIBLIOTHEK
BUNDESANSTALT FUR GEOWISS UND ROHSTOFFE
POSTFACH 51 01 53
HANNOVER 51, D-3000 GERMANY

BIBLIOTHEQUE
MUSEE OCEANOGRAPHIQUE
AVENUE SAINT-MARTIN
MC 98000 MONACO
p- +377-93-15-36-07; f- +377-93-50-52-97

BIERMANN, CHRISTIANE H.
FRIDAY HARBOR LABORATORIES
620 UNIVERSITY ROAD
FRIDAY HARBOR, WA 98250-9299
p- 206-543-1484; f- 206-543-1273; biermann@fhl.washington.edu

BILLETT, DAVID S.M.
DEEPSEAS BENTHIC BIOLOGY GROUP
SOUTHAMPTON OCEANOGRAPHY CENTRE
EUROPEAN WAY, EMPRESS DOCK
SOUTHAMPTON, SO14 3ZH GREAT BRITAIN, U.K.
p- +44 (0)2380 596354; f- +44 (0)2380 596247
D.Billett@soc.soton.ac.uk

BILTON, JOHN
JAMES COOK UNIVERSITY
PO BOX 102
TOWNSVILLE 4811, QLD AUSTRALIA
john.bilton@jcu.edu.au

BIRENHEIDE, RUDIGER
TOKYO INSTITUTE OF TECHNOLOGY
BIOL LAB, FAC. OF SCIENCE
2-12-1 O-OKAYAMA, MEGURO-KU
TOKYO 152, 8551 JAPAN
p- +81 3 5734 2656; f- +81 3 5734 2946; rbirenhe@bio.titech.ac.jp

BIRKELAND, CHARLES E.
UNIVERSITY OF GUAM
MARINE LABORATORY, UOG STATION
MANGILAO, GU 96923
p- 671-735-2184; f- 671-734-6767; birkelan@uog9.uog.edu

BIRYUKOVA, INGA V.
TINRO - PACIFIC RESEARCH FISHERY CENTER
4 SHEVCHENKO ALLEY
VLADIVOSTOK, 690600 RUSSIA
p- (4232) 25-95-04; f- (4232) 25-77-83; root@tinro.marine.su

BLACK, W. ROBERT
THE UNIVERSITY OF WESTERN AUSTRALIA
DEPT ZOOLOGY
NEDLANDS, W.A., 6907 AUSTRALIA
p- 61 9 380-2232; f- 61 9 380-1029; rblack@uniwa.uwa.edu.au

BLAKE, DANIEL B.
UNIVERSITY OF ILLINOIS
DEPT GEOLOGY, 245 NHB
1301 W GREEN ST.
URBANA, IL 61801
p- 217-333-3833; f- 217-244-4996; dblake@uiuc.edu

BLUHM, BODIL A.
ALFRED-WEGENER-INSTITUTE POLAR & MARINE
RESEARCH
COLUMBUSSTRASSE, PO BOX 120161
BREMERHAVEN, 27515 GERMANY
p- +49-471-4831-323; f- +49-471-4831-149
bbluhm@awi-bremerhaven.de

BLUHM, HARTMUT
ALFRED-WEGENER-INSTITUTE POLAR & MARINE RESEARCH
COLUMBUSSTRASSE
BREMERHAVEN, 27568 GERMANY
p- +49-471-4831-581; f- +49-471-4831-580
hbluhm@awi-bremerhaven.de

BOCKELIE, JOHAN F.
NORSK HYDRO EXPLORATION
P.O. BOX 200
N-1321 STABEKK, NORWAY
p- +47-22-73-79-67; f- +47-22-73-90-70

BOCZAROWSKI, ANDRZEJ
SILESIAN UNIVERSITY
DEPT EARTH SCIENCES
BEDZINSKA STR. 60
SOSNOWIEC 41-200, POLAND

BODENFORSCHUNG, BUNDESANSTALT F
BIBLIOTHEK-L
3 HANNOVER-BUCHOLZ
POSTFACH 54
STILLEWEG 2, GERMANY

BOETTGER, ANNE
UNIV OF ALABAMA AT BIRMINGHAM
DEPT BIOLOGY, CAMPBELL HALL
1300 UNIVERSITY BOULEVARD
BIRMINGHAM, AL 35294-1170
p- 205-934-1034; f- 205-975-6097; boettger@uab.edu

BONASORO, FRANCESCO
UNIV DEGLI STUDI DI MILANO
DEPT BIOLOGIA, SEZIONE ZOOLOGIA
VIA CELORIA 26
MILANO, 20133 ITALY
p- +39 2 2660 4465; f- +39 2 2660 4462;
bonasoro@imiucca.csi.unimi.it

BORRERO, GIOMAR
CERRO DE PUNTA BETIN
SANTA MARTA, MAGDALENA, COLOMBIA
p- 4211380-4214774 (ext 161-144);
f- 4211377-4230442; ghborrero@invemar.org.co

BORZONE, CARLOS A.
UNIVERSIDADE FEDERAL DO PARANA
CENTRO DE ESTUDOS DO MAR
AV BEIRA MAR, s/n, PONTAL DO SUL
PARANAGUA, PARANA, 83255-000 BRAZIL
p- 0055 (041) 455-1333; f- 0055 (041) 455-1105
capborza@aica.cem.ufpr.br

BOSCH, ISIDRO M.
STATE UNIVERSITY NEW YORK, GENESEO
DEPT BIOLOGY
1 COLLEGE CIRCLE
GENESEO, NY 14454
p- 716-245-5303; f- 716-245-5007; bosch@uno.cc.geneseo.edu

BOTTJER, DAVID
UNIVERSITY OF SOUTHERN CALIFORNIA
DEPT GEOLOGICAL SCIENCES
LOS ANGELES, CA 90089

BOUDOURESQUE, CHARLES F.
CENTRE D'OCEANOLOGIE DE MARSEILLE
UMR 6540 CNRS DIMAR - CASE 901
CAMPUS DE LUMINY
MARSEILLE CEDEX 9, 13288 FRANCE
p- (33)4 91 82 91 31; f- (33)4 91 41 12 65;
boudour@com.univ-mrs.fr

BOULAND, CATHERINE
UNIVERSITE LAVAL
DEPARTEMENT DE BIOLOGIE
QUEBEC, QUEBEC, G1K 7P4 CANADA

BOURGOIN, ALLAIN
UNIVERSITE DE MONCTON
CAMPUS SHIPPIGAN
P.O. BOX 2000
SHIPPIGAN, N.B., EOB 2PO CANADA
p- 506-336-3425; f- 506-336-3434; allain@cus.ca

BRANDT, DANITA
MICHIGAN STATE UNIVERSITY
DEPT GEOLOGICAL SCIENCES
EAST LANSING, MI 48824-1115
p- 517-355-4626; f- 517-353-8787; brandt@pilot.msu.edu

BRAY, RICHARD D.
176 WEST MAIN ST
PORT JERVIS, NY 12771

BREGMAN, YURIY E.
PACIFIC RESEARCH INSTITUTE
FISHERIES & OCEANOGRAPHY (TINRO)
SHEVCHENKO AVENUE 4
VLADIVOSTOK, 690600 RUSSIA
p- 4232-257-730; f- 4232-257-783; root@tinro.marine.su

BRETON, GERARD
MUSEUM D'HISTOIRE NATURELLE
PLACE DU VIEUX MARCHE
LE HAVRE, 76600 FRANCE
p- 33(0)2 35 41 37 28; f- 33(0)2 35 42 12 40;
Museum@ville.lehavre.fr

BRETT, CARLETON
UNIVERSITY OF ROCHESTER
DEPT GEOLOGICAL SCIENCES
ROCHESTER, NY 14627

BREWIN, PAUL E.
UNIVERSITY OF OTAGO
DEPT MARINE SCIENCE
PO BOX 56
DUNEDIN, NEW ZEALAND
p- 3-479-8306; marinesci@otago.ac.nz

BREY, THOMAS
ALFRED WEGENER INSTITUTE FOR POLAR
& MAR RESEARCH, ECOLOGY & ECOPHYSIOLOGY
PO BOX 120161
BREMERHAVEN, D-27515 GERMANY
p- ++49 (0) 471 4831 316; f- ++49 (0) 471 4831 149
tbrey@awi-bremerhaven.de or

BROADHEAD, THOMAS
UNIVERSITY OF TENNESSEE
DEPT GEOLOGICAL SCIENCE
KNOXVILLE, TN 37996

BROGGER, MARTIN I.
UNIVERSIDAD DE BUENOS AIRES
FACULTAD DE CIENCIAS EX Y NAT
PABELLON II, CIUDAD UNIVERSITARIA
BUENOS AIRES 1428, ARGENTINA
p- 4805-3663; f- 4805-3663; eltincho@ciudad.com.ar

BROWER, JAMES C.
SYRACUSE UNIVERSITY
DEPT EARTH SCIENCES
HEROY GEOLOGY LABORATORY
SYRACUSE, NY 13244-1070
p- 315-443-4119; home 315 492-6657

BRUMBAUGH, JOE
SONOMA STATE UNIVERSITY
DEPT BIOLOGY
ROHNERT PARK, CA 94928

BRUNEL, PIERRE
UNIVERSITE DE MONTREAL
DEPT SCIENCES BIOLOGIQUES
PO BOX 6128, STATION CENTRE-VILLE
MONTREAL, QC, H3C 3J7 CANADA
p- 514-343-7461; f- 514-343-2293

BUCKLEY, CATHRYN
11718 LAUREL VALLEY CIRCLE
WELLINGTON, FL 33414
p- 561-333-1449; cdgb@aol.com

BUITRON-SANCHEZ, BLANCA E.
INSTITUTO DE GEOLOGIA, UNAM
CIUDAD UNIVERSITARIA
DELEG. COYOACAN
04510 MEXICO, D.F., MEXICO
p- 525 622 42 97; f- 525 550 66 44;
laguarda_unamvml.dgsca.unam.mx

BURCH, BEATRICE L. & THOMAS A. BURCH
BERNICE P. BISHOP MUSEUM
1525 BERNICE ST.
HONOLULU, HI 96817-0916
p- 808-261-7465; f- 808-263-6408; tab@hits.net

BURKE, ROBERT
UNIVERSITY OF VICTORIA
DEPT BIOLOGY
VICTORIA, B.C., V8W 2F2 CANADA
p- 604-721-710; f- 604-721-8653

BURNS, CASEY
9962 SHORTY CAMPBELL ROAD
KINGSTON, WA 98346
p- 360-297-4020; cburns@kendaco.telebyte.com

BURTON, MARGARET
MEMORIAL UNIVERSITY OF NEWFLD
DEPT BIOLOGY
ST JOHN'S, NF, A1B 3X9 CANADA

BUSSARAWIT, SOMCHAI
PHUKET MARINE BIOLOGICAL CENTER
PO BOX 60
PHUKET, 83000 THAILAND
p- 66-76-391128; f- 66-76-391127; pmbcnet@phuket.ksc.co.th

BUSTER, PETER P.T.M.
GREVENBICHTSTRAAT 66
5043 MD TILBURG, THE NETHERLANDS
thebus@pi.net

BUSTOS, EDUARDO
INSTITUTO DE FOMENTO PESQUERO
AVE DIEGO PORTALES 1450
PUERTO MONTT, CHILE
f- 56 65-259-995; ebustos@fop.cl

BYRNE, MARIA
UNIVERSITY OF SYDNEY
DEPT EMBRYOLOGY & HISTOLOGY F13
SYDNEY NSW 2006, AUSTRALIA
p- 61-2-9351-5166; f- 61-2-9351-2813; mbyrne@anatomy.su.oz.au

CAFFI, MARGARITA G.
UNIVERSIDADE DE CONCEPCION
DEPTO DE ZOOLOGIA
CASILLA 1367
CONCEPCION, CHILE

CALTAGIRONE, ANGELA
LBMEB, FACULTE DES SCIENCES DE LUMINY
MARSEILLE, CEDEX 9, 13288 FRANCE
p- 91-269165; f- 91-411265; calta@com.univ-mrs.fr

CAMARGO, TANIA MARIA
UNIVERSIDADE DE SAO PAULO
INSTITUTO OCEANOGRAFICO
SAO PAULO, BRAZIL

CAMERON, R. ANDREW
CALIFORNIA INSTITUTE TECHNOLOGY
DIVISION BIOLOGY 156-29
PASADENA, CA 91125
p- 626-395-8421; f- 626-793-3047; acameron@cco.caltech.edu

CAMPBELL, ALAN
PACIFIC BIOLOGICAL STATION
DEPT FISHERIES & OCEANS
NANAIMO, B.C., V9R 5K6 CANADA
p- 250-756-7124; f- 250-756-7138; campbella@dfo-mpo.gc.ca

CAMPBELL, ANDREW C.
QUEEN MARY & WESTFIELD COLLEGE
SCHOOL OF BIOLOGICAL SCIENCES
UNIVERSITY LONDON, MILE END RD
LONDON, E1 4NS ENGLAND, U.K.
p- 44-1-71-775-3298; f- 44-1-81-983-0973; a.c.campbell@qmw.ac.uk

CAMPBELL, DAVID B.
RIDER COLLEGE
BIOLOGY DEPARTMENT
2083 LAWRENCEVILLE ROAD
LAWRENCEVILLE, NJ 08648-3099
p- 609-895-5418; f- 609-895-5782; campbell@rider.edu

CAMPOS-CREASEY, LUCIA S.
UNIVERSIDADE SANTA URSULA
INSTITUTO DE CIENCIAS BIOLÓGICAS E AMBIENTAIS
RUA JORNALISTA ORLANDO DANTAS, 59, BOTAFOGO
RIO DE JANEIRO-RJ, CEP, BRAZIL
p- +55(0)21 5525422 ext 169; f- +55(0)21 5516446
lsc_creasey@npd.ufpe.br or

CANDIA-CARNEVALI, M. DANIELA
UNIV. DEGLI STUDI DI MILANO
DIPARTIMENTO DI BIOLOGIA
VIA CELORIA 26
MILANO, 20133 ITALY
p- 39-02-2277-4475; f- 39-02-2277-4472;
cndmdn@imiucca.csi.unimi.it

CANNON, LESTER R.
QUEENSLAND MUSEUM
SENIOR CURATOR, WORMS
PO BOX 3300
SOUTH BRISBANE, QLD, 4101 AUSTRALIA
p- +617-3840-7724; f- +617-3846-1918; l.cannon@uq.net.au

CARCAMO, ALFONSO G.
UNIVERSIDAD DE CHILE-OSORNO
CASILLA 933
OSORNO, CHILE

CARDER, NANCY
6503 LA PALOMA CT
CARLSBAD, CA 92009

CAREY JR, ANDREW G.
OREGON STATE UNIVERSITY
SCHOOL OF OCEANOGRAPHY
CORVALLIS, OR 97331
p- 503-754-3504; acarey@oce.orst.edu

CARNEY, ROBERT S.
LOUISIANA STATE UNIVERSITY
COASTAL RESOURCES LABORATORY
BATON ROUGE, LA 70803
p- 504-388-6511; f- 504-388-6326; carney@wr3600.cwr.lsu.edu

CARPENTER, ROBERT C.
CALIFORNIA STATE UNIVERSITY
DEPT BIOLOGY
NORTHRIDGE, CA 91330

CARSON, SALLY
PORTOBELLO MARINE LABORATORY
PO BOX 8
PORTOBELLO, DUNEDIN, NEW ZEALAND

CASTILLO, JUAN CAROLOS
ECOLOGIA MARINA
FAC. C BIOLÓGICAS, UNIVERSIDAD CATOLICA
CASILLA 114-D, SANTIAGO, CHILE
p- 56-2-222-4561; f- 56-2-222-5515

CASTRO, LILY ROMINA
C/O CICESE
PO BOX 434843
SAN DIEGO, CA 92143

CHAET, A.B.
UNIVERSITY OF WEST FLORIDA
DEPT CELL & MOLECULAR BIOL
PENSACOLA, FL 32514

CHAO, CHI-MING
UNIVERSITY OF SOUTH FLORIDA
DEPT BIOL, #4014
TAMPA, FL 33620-5150
cchao@chuma.cas.usf.edu

CHAO, SHYH-MIN
NATL MUSEUM NATURAL SCIENCE
DIV COLLECTION & RESEARCH
1, KUAN CHIEN RD
TAICHUNG 404, TAIWAN
f- 086-4-3222290; chaosm@nmns1.nmns.edu.tw

CHEN, CHANG-PO
INSTITUTE OF ZOOLOGY
ACADEMIA SINICA
NANKANG, TAIPEI 115, TAIWAN
p- 88-62-789-9548; f- 88-62-785-8059; zocp@ccvax.sinica.edu.tw

CHIA, FU-SHIANG
937 BLACKETT WYND
EDMONTON AB, T6W 1A9 CANADA
p- (403) 433-9395; f- (403) 433-9401

CHICCA, ANGIE
912 DELFERN ROAD
BUTTONWILLOW, CA 93206
cure701@aol.com

CHIU, SEIN TUCK
HONG KONG BAPTIST COLLEGE
DEPT BIOLOGY
224 WATERLOO ROAD
KOWLOON, HONG KONG

CINTRA BUENROSTRO, CARLOS E.
UNIV AUTONOMA DE BAJA CALIFORNIA SUR
CARR. AL SUR KM. 5.5, A.P. 19-B
LA PAZ, B.C.S., 23080 MEXICO
p- (112) 111-40; f- (112) 124-77; ccintra@calafia.uabcs.mx

CLARK, AILSA McGOWN
GYLLYNGDUNE, SOUTH ROAD
WIVELSFIELD GREEN, HAYWARDS HEATH
SUSSEX, RH17 7QS ENGLAND, U.K.
p- 01444 471357

CLARK, ROGER N.
1839 ARTHUR STREET
KLAMATH FALLS, OR 97603
p- 541-883-7582; insignis@cdsn.net

CLEMENTS, LEE ANN J.
JACKSONVILLE UNIVERSITY
ASSOC PROF, DEPT BIOL & MARINE SCI
2800 UNIVERSITY BLVD N
JACKSONVILLE, FL 32211
p- 904-745-7300 ext 7322; f- 904-745-7573; lclemen@ju.edu

CLOUSE, RONALD M.
521 E 81st ST, 2A
NEW YORK, NY 10028
p- 212-737-6045; Ronald-Clouse@deshaw.com

CLOUTE, M. EUGENIA
UNIVERSIDAD DE MALAGA
DEPARTAMENTO DE BIOLOGIA ANIMAL
CAMPUS DE TEATINOS s/n
MALAGA, 29010 SPAIN
p- 95213 23 84/95239 62 73; mecloute@uma.es

COBB, JAMES L.S.
GATTY MARINE LAB
ST. ANDREWS, FIFE, SCOTLAND, U.K.
f- 334 76161

COLON-JONES, D. ELIZABETH
RSMAS, UNIVERSITY OF MIAMI
DIV MARINE BIOLOGY FISHERIES
4600 RICKENBACKER CAUSEWAY
MIAMI, FL 33149-1098
p- 305-361-4642; f- 305-361-4600; ljones@rsmas.miami.edu

CONAND, CHANTAL
UNIVERSITE DE LA REUNION
LAB ECOLOGIE MARINE
15 AVENUE RENE CASSIN
SAINT DENIS, CEDEX 9, 97715 FRANCE
p- 262-93-81-78; f- 262-93-81-66; conand@univ-reunion.fr

CONLU, PRUDENCIA
UNIVERSITY OF PHILIPPINES IN
THE VISAYAS, COLLEGE OF FISHERIES
MIAGAO, ILOILO, THE PHILIPPINES

CONSTABLE, ANDREW J.
ASNRM - DEAKIN UNIVERSITY
P.O. BOX 423, WARRNAMBOOL
VICTORIA 3280, AUSTRALIA
p- 61-55-633099; f- 61-55-633462; aconst@deakin.edu.au

COPPARD, SIMON
QUEEN MARY & WESTFIELD COLLEGE
SCHOOL OF BIOLOGICAL SCIENCES
UNIVERSITY LONDON, MILE END RD
LONDON, E1 4NS ENGLAND, U.K.
p- 44-1-71-775-3298; f- 44-1-81-983-0973

COSTA, HENRIQUE R.
DPTO BIOLOGIA MARINA
UFRJ
BI A CCS-I FUNDAO
RIO DE JANEIRO, RJ 21910 BRAZIL

COSTELLO, MARK J.
ECOLOGICAL CONSULTANCY SERVICES LTD
(ECOSERVE)
7 GLENMALURE PARK, RIALTO
DUBLIN 8, IRELAND
p- +353-1-490 32 37; f- +353-1-492 56 94; mcostello@ecoserve.ie

COSTELLOE, JOHN
UNIVERSITY COLLEGE
ZOOLOGY DEPARTMENT
GALWAY, IRELAND

COX, ROBERT
UNIVERSITY OF MICHIGAN
DEPT GEOLOGICAL SCIENCE
ANN ARBOR, MI 48109

CREASER, EDWIN P.
DEPT MARINE RESOURCES
MARINE SCIENCES LABORATORY
W BOOTHBAY HARBOR, ME 04575
p- 207-633-9518; f- 207-633-9579; ted.creaser@state.me.us

CREASER, EMMA
UNITY COLLEGE
DEPT BIOLOGY
HC78, BOX 1
UNITY, ME 04988-9502
emma@chuma.cas.usf.edu

CRUMP, ROBIN G.
ORIELTON FIELD CENTRE
PEMBROKE, DYFED, SA71 5EZ WALES, U.K.
p- 1-64-666-1225; f- 1-64-666-1737

CUENCA, CATHERINE
MUSEUM HISTOIRE DE NANTES
12 RUE VOLTAIRE
NANTES, 44000 FRANCE

CUNHA DE JESUS, DORA MARIA
RUA DOS GAMAS, n.7-3||A
SINES, 7520-206 PORTUGAL
p- 351-936-26-099-28; doraj@mail.telepac.pt

DAFNI, JACOB
EILAT COLLEGE
ACADEMIC DIRECTOR
PO BOX 1301
EILAT, 88112 ISRAEL
p- 972-7-6372383; f- 972-7-6304556; jdafni@netvision.net.il

DALBY, JR., JAMES E.
UNIVERSITY ALBERTA
DEPT MATHEMATICAL SCIENCES
9832-86 AVE
EDMONTON, ALBERTA, T6G 2G1 CANADA
p- 780-433-0146; f- 780-492-6826; jdalby@gpu.srv.ualberta.ca

DAVID, BRUNO
UNIVERSITE DE BOURGOGNE
CENTRE DE SCIENCES DE LA TERRE
6 BD GABRIEL
DIJON, 21000 FRANCE
p- +33 3 80 39 63 71; f- +33 3 80 39 63 87; bdavid@u-bourgogne.fr

DAVID, JEROME
UNIVERSITE DE REIMS
FACULTE DES SCIENCES
LAB SCI DE LA TERRE, BP347
REIMS, CEDEX, 51062 FRANCE
p- 33-26-05-33-68; f- 33-26-05-32-79

DAVOULT, DOMINIQUE
STATION MARINE -UNIV SCI TECH DE LILLE
UPRES-A 8013 DU CNRS
28 AVENUE FOCH, BP 80
WIMEREUX, 62930 FRANCE
p- 33-3-21-99-29-29; f- 33-3-21-99-29-01;
dom@loalit.univ-littoral.fr

DAY, ROB W.
UNIVERSITY MELBOURNE
DEPT ZOOLOGY
GATE 12, ROYAL PARADE
PARKVILLE, VICTORIA 3052, AUSTRALIA

DAYTON, PAUL K.
MAIL CODE 0201
SCRIPPS INSTITUTION OCEANOGR
9500 GILMAN DRIVE
LA JOLLA, CA 92093
p- 619-534-6470; f- 619-534-6500; pdayton@ucsd.edu

DE CELIS, ALEJANDRO K.
NATIONAL MUSEUM
EXECUTIVE BUILDING
RIZAL PARK, ERMITA
MANILA, THE PHILIPPINES

DE RIDDER, CHANTAL J.M.
UNIVERSITE LIBRE DE BRUXELLES
LABORATOIRE BIOL. MARINE CP 160
AVE F.D. ROOSEVELT 50
BRUXELLES, B-1050 BELGIUM
p- 32-2-650-2966; f- 32-2-650-2796; cridder@ulb.ac.be

DE WIT, WALTER M.J.
DIEPESTEEG 25
6994 CC DE STEEG, THE NETHERLANDS
p- 08309-54344; f- 08309-51718

DEAN, JULIETTE
UNIVERSITY OF CAMBRIDGE
DEPT EARTH SCIENCES
DOWNING STREET
CAMBRIDGE, CB3 9DF ENGLAND, U.K.
p- +44 1223 333 446; f- +44 1223 333 450; jd10006@esc.cam.ac.uk

DEARBORN, JOHN H.
UNIVERSITY OF MAINE
SCHOOL OF MARINE SCIENCES
210 MURRAY HALL
ORONO, ME 04469-5751
p- 207-581-2552; f- 207-581-2537; dearborn@maine.maine.edu

DEBENHAM, PATTY
318 E VICTORIA ST, APT C
SANTA BARBARA, CA 93101

DeGREEF, YVES
UNIVERSITE LIBRE DE BRUXELLES
LABORATOIRE BIOL MARINE CP 160
AVE F.D. ROOSEVELT 50
BRUXELLES, B-1050 BELGIUM

DEL VALLE, ROSA
INSTITUTO DE OCEANOLOGIA
AVE 1 ra. No. 18406
E/ 184 y 186 REPARTO FLORES
HAVANA, CUBA
p- (537) 21-0342, 21-0306; f- (537) 33-4255; ecomar@oceano.inf.cu

DELAVAUT, ROBERT
UNIVERSITE D'ORLEANS
LAB BIOL CELLULAIRE & ANIMALE
ORLEANS CEDEX, 45045 FRANCE

DELMAS, P.
UNIVERSITE D'AIX-MARSEILLE II
LAB DE ZOOL MARINE, CERAM
AVE ESC., NORM-NIEMEN
MARSEILLE CEDEX 13, F-13397 FRANCE

DEMARGNE, MICHAEL
RUE DE L'ANCIENNE MAIRIE 38730
VIRIEU SUR BOURBRE, FRANCE

DEPARTMENT, AQUACULTURE
SOUTHEAST ASIAN FISHERIES CTR
PO BOX 256
ILOILO CITY, THE PHILIPPINES

DETWILER, PAUL
4617 BRIGHTON AVE
SAN DIEGO, CA 92107
pdetwile@sciences.sdsu.edu

DEUTZMANN, HELMUT
PRINZIP & INNOVATION
HEINRICH-HEINE-STR. 9
LASTRUP, D-49688 GERMANY
p- +49-4472-947965; f- +49-4472-947965

DEVIN, MICHAEL G.
193 CLARKS COVE ROAD
WALPOLE, ME 04573
p- 207-563-3146 X305; f- 207-563-3119; mdevin@maine.edu

DEWAELE, YANNICK
LABORATOIRE DE PHYSIOLOGIE ANIMALE
BATIMENT CLAUDE BERNARD
5, PLACE CROIX DU SUD
LOUVAIN-LA-NEUVE, 1348 BELGIUM
p- +32.10/47.34.75; f- +32.10/47.34.76; Dewael@bani.ucl.ac.be

DIACANTONI, ANA MARCOPOULOU -
UNIVERSITY OF ATHENS
SUBFAC. SCIENCE OF EARTH
93 MARATHONODROMOU STR.
MAROUSSI, ATHENS, 15125 GREECE

DIEHL, WALTER J.
MISSISSIPPI STATE UNIVERSITY
DEPT BIOLOGICAL SCIENCE, PO DRAWER GY
MISSISSIPPI STATE, MS 39762-5759
p- 601-325-7576; f- 601-325-7939; wjdiehl@ra.msstate.edu

DOBSON, WILLIAM E.
APPALACHIAN STATE UNIVERSITY
DEPT BIOLOGY
BOONE, NC 28608
p- 704-262-6910; f- 704-262-2127; dobsonwe@appstate.edu

DOI, TERUO
KYUSHU UNIVERSITY 33
DEPT BIOLOGY, FAC SCIENCE
HIGASHI-KU
FUKUOKA 812, JAPAN
p- 81-92-641-1101 ext 4419 ; f- 81-92-632-2741
tedoiscb@mbox.n.c.kyushu-u.ac.jp

DOLMATOV, IGOR Y.
INSTITUTE OF MARINE BIOLOGY
PALCHEVSKY 17
VLADIVOSTOK, 690041 RUSSIA
p- (4232) 31-11-78; f- (4232) 310-900
inmarbio@mail.primorye.ru

DOMINGUEZ ALONSO, PATRICIO
UNIVERSIDAD COMPLUTENSE DE MADRID
DEPTO DE PALEONTOLOGIA
FAC DE CIENCIAS GEOLOGICAS
MADRID, 28040 SPAIN
p- 341 394 4856; f- 341 394 4849; padomin@eucmax.sim.ucm.es

DONOVAN, STEPHEN K.
THE NATURAL HISTORY MUSEUM
DEPT PALAEONTOLOGY
CROMWELL ROAD
LONDON, SW7 5BD ENGLAND, UK
p- (0207)-942-5204; f- (0207)-942-5546;
stephen.donovan@nhm.ac.uk OR sted@nhm.ac.uk

DORNBOS, STEPHEN Q.
UNIVERSITY OF SOUTHERN CALIFORNIA
DEPARTMENT EARTH SCIENCES
LOS ANGELES, CA 90089-0740
p- 213-740-5818; f- 213-740-8801; sdornbos@earth.usc.edu

DOTAN, AARON
TEL AVIV UNIVERSITY
DEPT ZOOLOGY
RAMAT-AVIV, 69978 ISRAEL

DOWNEY, MAUREEN E.
443 SUTHERLAND ROAD
FRIDAY HARBOR, WA 98250
p- 206-378-3641

DROZDOV, ANATOLY L.
INSTITUTE OF MARINE BIOLOGY
PALCHEVSKY 17
VLADIVOSTOK, 690041 RUSSIA
f- 4232-310-900; faribm@visenet.marine.su

DRUMM, DARRIN
UNIVERSITY OF OTAGO
DEPT MARINE SCIENCE
PO BOX 56
DUNEDIN, NEW ZEALAND
p- (03) 479-7496; f- (03) 479-8336; druda019@student.otago.ac.nz

DRUMMOND, ANNE E.
UNIVERSITY OF NATAL
DEPT ZOOLOGY & ENTOMOLOGY
P BAG X01
SCOTTSVILLE, 3209 SOUTH AFRICA
p- (0331) 260-5104; f- (0331) 260-5105;
drummond@zoology.unp.ac.za

DUBOIS, PHILIPPE
UNIVERSITE LIBRE DE BRUXELLES
LABORATOIRE BIOL MARINE CP 160
AVE F.D. ROOSEVELT 50
BRUXELLES, B-1050 BELGIUM
p- 32-2-650-2839; f- 32-2-650-2796; phdubois@ulb.ac.be

DUBOUCHET, ALEJANDRO
CENTER FOR MARINE CONSERVATION
1725 DESALES ST, SUITE 600, NW
WASHINGTON, DC 20036
p- 202-429-5609 ext. 260; dubouca@dccmc.mhs.compuserve.com

DUPONT, SAMUEL
UNIVERSITE CATHOLIQUE DE LOUVAIN
LABORATOIRE DE PHYSIOLOGIE ANIMALE
BATIMENT CARNOY, 5 PLACE CROIX DU SUD
LOUVAIN-LA-NEUVE, 1348 BELGIUM
p- (32)-10473475; f- (32)-10473476; sdupont@bani.ucl.ac.be

DY, DANILO T.
UNIVERSITY OF SAN CARLOS
MARINE BIOLOGY SECTION
CEBU CITY, 6000 PHILIPPINES
p- (32) 3461128 local 508; dydt@durian.usc.edu.ph

EBERT, THOMAS A.
SAN DIEGO STATE UNIVERSITY
DEPT BIOLOGY
SAN DIEGO, CA 92182-4614
p- 619-595-5965; f- 619-594-5676; tebert@sunstroke.sdsu.edu

EBLE, GUNTHER J.
SMITHSONIAN INSTITUTION
NATIONAL MUSEUM OF NATURAL HISTORY
ROOM E121
WASHINGTON, DC 20560
ebleg@nmnh.si.edu

ECKELBARGER, KEVIN
UNIVERSITY OF MAINE
DARLING MARINE CENTER
25 CLARK'S COVE ROAD
WALPOLE, ME 04573
p- 207-563-3146; f- 207-563-3119

ECKERT, JAMES D.
16 WEST HAMPTON RD
ST. CATHERINE'S
ONTARIO, L2T 3E5 CANADA

EECKHAUT, IGOR
UNIVERSITE DE MONS-HAINAUT
LAB DE BIOLOGIE MARINE
19 AVE MAISTRIAU
7000 MONS, BELGIUM
p- 32-65-37-34-39; f- 32-65-37-34-34; biomarum@umh.ac.be

EEKELERS, DIRK
TRIOMFLAAN 149
1160 DUDERGEM, BELGIUM
p- 00322 6753879; dirk.eekelers@skynet.be

EERNISSE, DOUGLAS J.
CALIFORNIA STATE UNIVERSITY
DEPT BIOLOGICAL SCIENCES
FULLERTON, CA 92834-6850
deernisse@fullerton.edu

ELDREDGE, LUCIUS G.
PACIFIC SCIENCE ASSOCIATION
1525 BERNICE STREET
PO BOX 17801
HONOLULU, HI 96817-0801
p- 808-848-4139; f- 808-847-8252; psa@bishop.bishop.hawaii.org

ELISEIKINA, MARINA G.
INSTITUTE OF MARINE BIOLOGY
PALCHEVSKY 17
VLADIVOSTOK, 690041 RUSSIA
p- (4232) 31-11-78; f- (4232) 310-900; inmarbio@mail.primorye.ru

ELLERS, OLAF W.
44 CAPT PERRY DR
PHIPPSBURG, ME 04562
p- 207-725-3808; f- 207-725-3405; oellers@polar.bowdoin.edu

ELLINGTON, W. ROSS
FLORIDA STATE UNIVERSITY
DEPT BIOLOGICAL SCI, B157
TALLAHASSEE, FL 32306

EMERSON, CAROLYN J.
MEMORIAL UNIV. OF NEWFOUNDLAND
BIOLOGY DEPARTMENT
ST. JOHN'S, NF, A1B 3X9 CANADA

EMLET, RICHARD B.
UNIVERSITY OF OREGON
OREGON INST MARINE BIOLOGY
CHARLESTON, OR 97420
p- 541-888-2581 ext 211; f- 541-888-3250;
remlet@oimb.uoregon.edu

EMSON, ROLAND
KING'S COLLEGE
DIVISION LIFE SCIENCES
CAMPDEN HILL ROAD
LONDON, W87 AH ENGLAND, U.K.
p- +44 171 333 4489; f- +44 171 333 4500; roland.emson@kcl.ac.uk

ENDELMAN, LEONID G.
PALEONTOLOGICAL INSTITUTE
RUSSIAN ACADEMY OF SCIENCES
PROF SOYUSNAYA UL.123
MOSCOW, 117647 RUSSIA

ENGSTROM, NORMAN
NORTHERN ILLINOIS UNIVERSITY
COLLEGE LIBERAL ARTS & SCIENCES
OFFICE OF DEAN
DEKALB, IL 60115
p- 815-753-7960; f- 815-753-5904; t30enl1@corn.cso.niu.edu

ESCOUBET, P.
MARINELAND-AQUARIUMS
306 AVENUE MOZART
ANTIBES, 06600 FRANCE

ETNIER, SHELLEY
DUKE UNIVERSITY
243 BIOSCI, BOX 90325
DURHAM, NC 27708-0325
f- 919-684-6168

ETTENSohn, FRANK R.
UNIVERSITY OF KENTUCKY
DEPT GEOLOGICAL SCIENCES
101 SLONE BUILDING
LEXINGTON, KY 40506-0053
p- 606-257-1401; f- 606-323-1938; fettens@pop.uky.edu

EVDOKIMOV, VLADIMIR V.
TINRO - PACIFIC RESEARCH FISHERY CENTER
4 SHEVCHENKO ALLEY
VLADIVOSTOK, 690600 RUSSIA
p- (4232) 25-77-83; f- (4232) 25-95-04; root@tinro.marine.su

EYCLERS, JOHN P.
N.C. MUSEUM OF LIFE & SCIENCE
PO BOX 15190, 433 MURRAY AVE
DURHAM, NC 27704
p- 919-220-5429; f- 919-220-5575

FANKBONER, PETER V.
SIMON FRASER UNIVERSITY
DEPT BIOLOGICAL SCIENCES
BURNABY, B.C., V5A 1S6 CANADA
p- 604-291-4475

FARMANFARMAIAN, A. VERDI
RUTGERS UNIVERSITY, NELSON BIOLOGY LAB
604 ALLISON RD
PISCATAWAY, NJ 08854-8082
p- 732-445-3118 or 609-921-2770; f- 732-445-3118
farman@biology.rutgers.edu OR vfarmman@aol.com

FAY, ROBERT O.
OKLAHOMA GEOLOGICAL SURVEY, ENERGY CENTER
100 E. BOYD, ROOM N 131
NORMAN, OK 73019-0628
p- 405-325-3031

FECHTER, HUBERT
ZOOLOGISCHE STAATSSAMMLUNG
MUNCHHAUSENSTR. 21
MUENCHEN 60, D-8000 GERMANY

FEDER, HOWARD M.
UNIV OF ALASKA, FAIRBANKS
INSTITUTE MARINE SCIENCE
FAIRBANKS, AK 99775
p- 907-474-7956; f- 907-474-7204; feder@ims.alaska.edu

FELDMAN, ABBY L.
UNIVERSITY COLLEGE
ZOOLOGY DEPARTMENT
GALWAY, IRELAND
p- 353-91-750379; f- 353-91-750526; abby.l.feldman@ucg.ie

FELL, F. JULIAN
BOX 222
1555 WELLS PLACE
ERRINGTON, B.C., V0R 1V0 CANADA
p- 250-248-4295; f- 250-248-4295; jfell@macn.bc.ca

FERAL, JEAN-PIERRE
OBSERVATOIRE OCEANOGR DE BANYULS
DEPT BIOL CELLULAIRE & MOLECULAIRE, BP 44
BANYULS-SUR-MER CEDEX, 66651 FRANCE
p- 33-68-88-73-18; f- 33-68-88-73-98; feral@arago.univ-perp.fr

FERBER, ILANA
7 MOSHE HESS ST
JERUSALEM, 94 185 ISRAEL

FERGUSON, JOHN C.
ECKERD COLLEGE
BOX 12560
ST. PETERSBURG, FL 33733
p- 813-864-8441; f- 813-864-7964; fergusjc@eckerd.edu

FERNANDEZ, CATHERINE
EQUIPE ECOSYSTEMES LITTORAUX (EQEL)
UNIV DE CORSE, UFR DES SCIENCES, BP 52
CORTE, F-20250 FRANCE
p- +33 495 45 00 61 or 495 45 00 55; f- +33 495 46 24 41
cfernan-@univ-corse.fr

FERRIER, DREW
HOOD COLLEGE
DEPT BIOLOGY
FREDERICK, MD 21701
p- 301-696-3660; f- 301-696-3667; dferrier@hood.edu

FIERRO, JUAN F.T.
MUSEO DE HISTORIA NATURAL DE CONCEPCION
CASILLA 1054
CONCEPCION, CHILE

FISHELSON, LEV
TEL-AVIV UNIVERSITY
DEPT ZOOLOGY, 155 HERZL ST
TEL-AVIV, ISRAEL
p- 972-3-6409812; f- 972-3-6409403; zool@taunos

FLOWERS, JONATHAN
SCRIPPS INSTITUTE OF OCEANOGRAPHY
UNIVERSITY OF CALIFORNIA, SAN DIEGO
LA JOLLA, CA 92093-0201
flowjo@worldnet.att.net

FLAMMANG, PATRICK
UNIVERSITY OF MONS-HAINAUT
MARINE BIOLOGY LABORATORY
PENTAGONE 2B
6 AVE DU CHAMPS DE MARS
B-7000 MONS, BELGIUM
p- +32-65-373439; f- +32-65-373434; patrick.flammang@umh.ac.be

FOLLOSCO, MINDA P.
DE LA SALLE UNIVERSITY
MAR BIOL STA - COLLEGE OF SCIENCE
2401 TAFT AVE, BOX 3819
MANILA 1004, PHILIPPINES
p- (+63-2) 524-04-51; f- (+63-2) 524-04-51;
cosmpf@mail.dlsu.edu.ph

FOLTZ, DAVID W.
LOUISIANA STATE UNIVERSITY
DEPT BIOLOGICAL SCIENCES
RM 508 LIFE SCIENCES BLDG
BATON ROUGE, LA 70803-1715
p- 225-388-1737; f- 225-388-2597; dfoltz@unix1.sncc.lsu.edu

FORET, TIMOTHY W.
UNIV OF SOUTH FLORIDA
DEPT BIOLOGY
4202 EAST FOWLER AVE, LIF 136
TAMPA, FL 33620-5150
p- 813-632-0476; tforet@chuma.cas.usf.edu

FOSTER, MERRILL W.
BRADLEY UNIVERSITY
DEPT GEOLOGICAL SCIENCES
1501 WEST BRADLEY AVE
PEORIA, IL 61625-0427
p- 309-677-2352; fossil@bradley.bradley.edu

FOUDA, MOUSTAFA
AL-ASHAR UNIVERSITY
DEPT ZOOLOGY
NASIR-CITY
CAIRO, EGYPT

FOX, DAVID J.
UNIV TENNESSEE, KNOXVILLE
DIVISION BIOLOGY
M303 WALTERS LIFE SCI BLDG
KNOXVILLE, TN 37996-0830
p- 423-974-2978; f- 423-974-4057; djfox@utk.edu

FRANKEL, EDGAR
UNIVERSITY OF TECHNOLOGY
GEOLOGY DEPARTMENT
PO BOX 123, BROADWAY
SYDNEY, NSW 2007, AUSTRALIA
p- (02)-9514-1762; f- (02)-9514-1755; e.frankel@uts.edu.au

FRANKLIN, JUAN T.FIERRO
MUSEO REGIONAL DE CONCEPCION
CASILLA 1054
CONCEPCION, CHILE

FRANKLIN, SUE
SYDNEY UNIVERSITY
ZOOLOGY DEPARTMENT A08
SYDNEY, NSW 2006, AUSTRALIA

FRANZEN, CHRISTINA A.M.
SWEDISH MUSEUM NAT HIST
DEPT PALAEOZOOLOGY
BOX 50007
STOCKHOLM, S-10405 SWEDEN
p- +46-8-5195-4177; f- +46-8-5195-4184; christina.franzen@nrm.se

FREEMAN, STEVEN M.
UNIVERSITY OF NORTH WALES
SCHOOL OF OCEAN SCIENCES
MENAI BRIDGE
ANGLESEY
GWYNEDD, NORTH WALES, U.K.
p- 01248-351151; osp481@sos.bangor.ac.uk

FREST, TERENCE
2517 NORTHEAST 65TH ST
SEATTLE, WA 98115-7125

FRONTANA URIBE, SARITA CLAUDIA
INST CIENC DEL MAR Y LIMNOL, UNAM
LAB DE ECOLOGIA DE EQUINODERMOS
APDO. POST. 70-305
MEXICO, D.F., 04510 MEXICO
p- 525-622-58-02; f- 525-616-07-48; frontana@mar.icmyl.unam.mx
OR sarahfront@hotmail.com

FUJITA, TOSHIHIKO
NATIONAL SCIENCE MUSEUM
DEPT ZOOLOGY
HYAKUNIN-CHO 3-23-1
TOKYO 169-0073, JAPAN
p- +81 3 3364 7121; f- +81 3 3364 7104; fujita@kahaku.go.jp

FUKUYAMA, ALLAN K.
7019 157th ST. SW
EDMONDS, WA 98026
p- 206-745-3349; f- 206-745-3349

GAGE, JOHN D.
SCOTTISH ASSOC MARINE SCIENCE
PO BOX 3
OBAN
ARGYLL, PA34 4AD SCOTLAND, U.K.
p- 0044(0) 1631 567821; f- 0044(0) 1631-565518;
jdg@wpo.nerc.ac.uk

GAGNON, JEAN-MARC
CANADIAN MUSEUM OF NATURE
CHIEF OF INVERTEBRATE COLLNS
PO BOX 3443, STATION D
OTTAWA, ONTARIO, K1P 6P4 CANADA
p- 613-364-4066; f- 613-364-4027; jmgagnon@mus-nature.ca

GAHN, FOREST
2810 STRATFORD AVE, APT 4
CINCINNATI, OH 45220
fjg@geology.byu.edu

GALAZYN, SHERRY
35 1/2 ESSEX STREET APT 1
CAMBRIDGE, MA 02139
sherryg@mit.edu

GALLEMI, JAUME
MUSEU DE GEOLOGIA
KEEPER OF PALEONTOLOGY
PARC DE LA CIUTADELLA S/N
BARCELONA, 08003 SPAIN
p- 34.3.319.68.95; f- 34.3.319.93.12; mgeolbcn@lix.intercom.es

GARRISON, ROB
BATELLE OCEAN SCIENCES
397 WASHINGTON STREET
DUXBURY, MA 02332
garrison@battelle.org

OR

GARRISON, ROB
HARBORLIFE
11 UNION STREET
NANTUCKET, MA 02554
p- 508-228-2649; f- 508-228-2649; garrison@battelle.org

GEBRUK, ANDREY V.
P.P. SHIRSHOV INST OCEANOLOGY
RUSSIAN ACADEMY OF SCIENCES
NAKHIMOVSKY PR., 36
MOSCOW, 117218 RUSSIA
p- +7 095 129 21 18; f- +7 095 124 59 83;
mironov@bentos.ioras.msk.ru

GENTIL, FRANCK A.
UNIVERSITE PARIS 6
STATION BIOLOGIQUE BP74
ROSCOFF, F-29682 FRANCE
p- (33)98.29.23.15; f- (33)98.29.23.24; gentil@sb-roscoff.fr

GEORGE, SOPHIE B.
GEORGIA SOUTHERN UNIV
BIOLOGY DEPT
LANDRUM BOX 8042
STATESBORO, GA 30460-8042
p- 912-681-0599; f- 912-681-0845; georges@gsaix2.cc.gasou.edu

GERONIMO, ABELARDO L.
DE LA SALLE UNIVERSITY
DEPT BIOLOGY
2401 TAFT AVENUE
MANILA 1004, PHILIPPINES

GHYOOT, MARIANNE
UNIVERSITE LIBRE DE BRUXELLES
LABORATOIRE BIOL MARINE CP 160
AVE F.D. ROOSEVELT 50
BRUXELLES, B-1050 BELGIUM

GIBSON, MICHAEL A.
THE UNIVERSITY OF TENNESSEE
DEPT GEOSCIENCE AND PHYSICS
222 EPS BUILDING
MARTIN, TN 38238-5039
p- 901-587-7435; f- 901-587-7443; mgibson@utm.edu

GIELAZYN, MICHEL LYNN
MARINE SCIENCE PROGRAM
UNIV SOUTH CAROLINA
COLUMBIA, SC 29208
p- 803-777-3508; f- 803-777-3935; gielazyn@biol.sc.edu

GIL CID, DOLORES
UNIVERSIDAD COMPLUTENSE DE MADRID
DEPTO DE PALEONTOLOGIA
FAC DE CIENCIAS GEOLOGICAS
MADRID, 28040 SPAIN
p- +34 1 3944856; f- +34 1 3944849; gilcid@eucmos.sim.ucm.es

GINANOVA, TALIA T.
INSTITUTE OF MARINE BIOLOGY
PALCHEVSKY 17
VLADIVOSTOK, 690041 RUSSIA
p- (4232) 31-11-78; f- (4232) 310-900; inmarbio@mail.primorye.ru

GIORDANO DE FREITAS, SOLANGE
MUSEU NACIONAL QUINTA DA BOA
VISTA/UFRJ, DEPTO INVERTEBR
SAO CRISTOVAO, RJ, 20942 BRAZIL

GIUDICE, GIOVANNI
DIPARTIMENTO DI BIOLOGIA
CELLULARE E DELLO SVILUPPO
VIALE DELLE SCIENZE
PALERMO, 90128 ITALY
p- ++39-091-424786; f- ++39-091-420897; giudice@unipa.it

GLUCHOWSKI, EDWARD L.
SILESIA UNIVERSITY
DEPT EARTH SCIENCES
BEDZINSKA STR 60
41-200 SOSNOWIEC, POLAND
p- 48-32-667271 (433); f- 48-32-664351

GLYNN, PETER W.
RSMAS
UNIVERSITY OF MIAMI
4600 RICKENBACKER CAUSEWAY
MIAMI, FL 33149
p- 305-361-4151

GOGGIN, LOUISE C.
CSIRO MARINE LABORATORIES
GPO BOX 1538
HOBART, TAS 7001, AUSTRALIA
p- 61-3-6232-5101; f- 61-3-6232-5485;
louise.goggin@marine.csiro.au

GOLDBERG, ARTHUR S.
SOUTHAMPTON COLLEGE
OF LONG ISLAND UNIVERSITY
DIVISION NATURAL SCIENCES
SOUTHAMPTON, NY 11968
p- 516-287-8406; f- 516-287-4094

GOLDEN, JULIA
UNIVERSITY OF IOWA
DEPT GEOLOGY, CURATOR PALEONTOLOGIC COLLN
121 TROWBRIDGE HALL
IOWA CITY, IA 52242-1379
p- 319-335-1822; f- 319-335-1821; j-golden@uiowa.edu

GOLDSCHMID, ALFRED
UNIVERSITAT SALZBURG
ZOOLOGISCHES INSTITUT
AKADEMIESTR 26
SALZBURG A-5020, AUSTRIA

GONGADZE, GURAM
TBILISI STATE UNIVERSITY
DEPT GEOLOGY & PALEONTOLOGY
CHAVCHAVADZE AVE 1
TBILISI, 380028 GEORGIA
p- +995-32-221103; f- +995-32-221103; erekle@tsuiro.edu.ge

GOODING, RICHARD U.
19 HIGHGATE PARK
ST. MICHAEL, BH10, BARBADOS, WEST INDIES
p- 809-427-9436

GORCHAKOV, IGOR
PETROSAVODSK STATE UNIVERSITY
DEPT ZOOLOGY
RIGACHIN STR. 26-84
PETROSAVODSK, KARELIA, 185005 RUSSIA
stars@mainpgu.karelia.ru

GOUVEIA-MONTEIRO, ANA MARIA
IBILCE - UNESP
DEPTO ZOOLOGIA
CAIXA POSTAL 136
SAO JOSE DO RIO PRETO, SP, 15054-000 BRAZIL
p- 0172-24-4966; f- 0172-24-8692
anamaria@condor.polo.ibilce.unesp.br

GRABOWSKY-KAAIALII, GAIL L.
CHAMINADE UNIVERSITY
DEPT BIOLOGY
3140 WAIALAE AVE
HONOLULU, HI 96816-1578
p- 808-735-4807; f- 808-735-4846

GRANGE, KEN R.
NZ OCEANOGRAPHIC INSTITUTE
PO BOX 14901
KILBIRNIE, WELLINGTON, NEW ZEALAND

GRAS, HERIBERT
UNIV KOLN, ZOOLOGICAL INSTITUTE
WEYERTAL 119
5000 KOLN 41, GERMANY

GREENSTEIN, BENJAMIN J.
SMITH COLLEGE
DEPT GEOLOGY
NORTHAMPTON, MA 01063
p- 413-585-3947; f- 413-585-3786; bgreenst@science.smith.edu

GREENWOOD, AMY
MARINE LAB, DEPT ZOOLOGY & ANIMAL ECOLOGY
UNIVERSITY COLLEGE CORK
LEE MALTINGS
PROSPECT ROW, IRELAND
p- 00353 21 904196; f- 00353 21 270562; a.greenwood@ucc.ie

GRENOBLE, MUSEUM DE
1 RUE DOLOMIEU
GRENOBLE, 38000 FRANCE

GROSJEAN, PHILIPPE
UNIVERSITE LIBRE DE BRUXELLES
MARINE BIOLOGY LABORATORY, CP 160/15
AVE F.D. ROOSEVELT 50
BRUXELLES, B-1050 BELGIUM
p- 02/650.29.70; f- 02/650.27.96; phgrosje@ulb.ac.be

GROVES, CATHY
NATURAL HISTORY MUSEUM L.A. COUNTY
900 EXPOSITION BLVD.
LOS ANGELES, CA 90007
p- 213-744-3527; f- 213-746-2999; cgroves@lam.mus.ca.us

GRUZOV, E.N.
ZOOLOGICAL INSTITUTE
ACADEMY OF SCIENCES
LENINGRAD 199164, RUSSIA

GRYGIER, MARK J.
LAKE BIWA MUSEUM
OROSHIMO 1091
KUSATSU, SHIGA, 525-0001 JAPAN
p- +81-77-568-4829; f- +81-77-568-4850; grygier@lbn.go.jp

GUDMUNDSSON, JON EGGERT
MIDVANGUR 41
220 HAFNARFJORDUR, ICELAND
p- 898-5740; midvangur@islandia.is

GUENSBURG, THOMAS E.
ROCK VALLEY COLLEGE, PHYSICAL SCIENCE DIV
3301 N MULFORD ROAD
ROCKFORD, IL 61101
f- 815-654-4438

GUERRAZZI, MARIA C.
RUA TENENTE HARAUDO E. DE SOUZA SANTOS 233
APTO 3 - ED VISTA ALEGRE
CAMPINAS-SP, GUANABARA, 13070-600 BRAZIL
p- 055-019-243-2841; f- 055-019-239-3124;
cospra@obelix.unicamp.br

GUILLE, ALAIN
LABORATOIRE ARAGO
OBSERVATOIRE OCEANOLOGIQUE
BANYULS-SUR-MER, 66650 FRANCE
p- 68 88 00 40; f- 68 88 16 99; aguille@oob-arago.univ-perp.fr

GUILLOU, MONIQUE
UMR CNRS 6539, UNIV BRETAGNE OCCIDENTALE
INST UNIVERSITAIRE EUROPEEN DE LA MER
PLACE NICOLAS COPERNIC
PLOUZANE, 29280 FRANCE
p- (33)(0)2 98 49 86 34; f- (33)(0)2 98 49 86 45
Monique.Guillou@univ-brest.fr

GUISADO ARANGUIZ, CHITA B.
UNIVERSIDAD CATOLICA DEL NORTE
DEPARTAMENTO DE BIOLOGIA MARINA
CASILLA 117
COQUIMBO, CHILE

GURREA, ISIDRO
BLESIA 43
BARCELONA, 08004 SPAIN
p- (34)93.442.51.42; f- (34)93.454.18.01; institut@arrakis.es

GUTIERREZ, JUAN E.
UNIVERSIDAD DE CHILE
INSTITUTO INVEST. OCEANOLOGIAS
CASILLA 1240
ANTOFAGASTA, CHILE

GUTT, JULIAN
ALFRED-WEGENER-INSTITUTE POLAR & MARINE RESEARCH
COLUMBUS-STRASSE
BREMERHAVEN, D-27568 GERMANY
p- +49-471-4831333; f- +49-471-4831149
jgutt@awi-bremerhaven.de

HADEL, VALERIA FLORA
CEBIMar-USP
UNIVERSIDADE DE SAO PAULO, CP 83
SAO SEBASTIAO-SP, 11600-970 BRAZIL
p- +55 12 462-6455; f- +55 12 462-6646; vafhadel@usp.br

HAGEN, NILS T.
BODO COLLEGE
DEPT FISHERIES & NAT SCI
N-8002 BODO, NORWAY
p- 47-75-51-73-55; f- 47-75-51-73-49; Nils.Hagen@hibo.no

HAMADA, SPENCER
WEST GEORGIA COLLEGE, BIOLOGY DEPT
CARROLLTON, GA 30118

HAMEL, JEAN-FRANCOIS
SOCIETY FOR EXPLORATION & VALUING
OF THE ENVIRONMENT (SEVE)
655 RUE DE LA RIVIERE
KATEVALE, QUEBEC, J0B 1W0 CANADA
p- 819-843-3466; f- 819-843-3466; seve@sympatico.ca

HAMZA HASSAN, MOHAMED
NAT'L INST OCEANOGR & FISHERIES
RED SEA AND SUEZ CANAL BRANCH
P.O. BOX 182
SUEZ, EGYPT
p- 064 228862

HAND, CLAUDIA
PACIFIC BIOLOGICAL STATION
NANAIMO, BC, V9R 5K6 CANADA
HandC@pac.dfo-mpo.gc.ca

HARMELIN, JEAN-GEORGES
STATION MARINE D'ENDOUME
13007 MARSEILLE, FRANCE

HARRIS, LARRY G.
UNIVERSITY OF NEW HAMPSHIRE
ZOOLOGY DEPT
DURHAM, NH 03824
p- 603-862-3897; f- 603-862-3784; lharris@christa.unh.edu

HAUDE, REIMUND
INST GEOL & PALAONT
GOLDSCHMIDT-STR 3
GOTTINGEN, D-37077 GERMANY
p- +49-551-397957; f- +49-551-397996; rhaude@uni-goettingen.de

HAVARDSSON, BJORGOLFUR
UNIVERSITY OF BERGEN
DEPT FISHERIES & MARINE BIOLOGY
BERGEN HIGH TECHNOLOGY CENTER
BERGEN, 5020 NORWAY
p- 47-55544496; f- 47-55544450
bjorgolfur.havardsson@ifm.uib.no

HAY, MARK
INSTITUTE OF MARINE SCIENCES
UNIV NORTH CAROLINA, CHAPEL HILL
3431 ARENDELL STREET
MOREHEAD CITY, NC 28557
p- 919-726-6841; f- 919-726-2426; seaweed@email.unc.edu

HAYASHI, HIROSHI
NAGOYA UNIVERSITY
SUGASHIMA MARINE BIOL LAB
SUGASHIMA, TOBA, MIE 517, JAPAN

HECKER, R. T.
PALEONTOLOGICAL INSTITUTE
ACADEMY OF SCIENCE USSR
LENINSKY PROSPECT 33
MOSCOW V-71, RUSSIA

HEDDLE, DUNCAN
UNIVERSITY OF ABERDEEN
DEPARTMENT OF ZOOLOGY
TILLYDRONE AVE
ABERDEEN, AB9 2TN SCOTLAND, UK
p- 1224-272888; f- 1224-272396

HEINZELLER, THOMAS E.
UNIVERSITY OF MUNICH
DEPT NEUROANATOMY
PETTENKOFERSTRASSE 11
MUNICH, D-80336 GERMANY
p- 49-89-51-60-48-64; f- 49-89-51-60-48-57
heinzell@anat.med.uni-muenchen.de

HELLER, JAMES A.
THE UNIVERSITY OF TENNESSEE, DEPT GEOL SCI
KNOXVILLE, TN 37921

HENDLER, GORDON
L.A. COUNTY MUSEUM, NAT HIST LIFE SCIENCES
900 EXPOSITION BLVD.
LOS ANGELES, CA 90007
p- 213-763-3526; f- 213-746-2999; hendler@bcf.usc.edu OR
hendler@nmh.org

HERDENDORF, CHARLES E.
OHIO STATE UNIVERSITY
ZOOLOGY DEPT
1507 CLEVELAND ROAD EAST, #410
HURON, OH 44839-9725
p- 419-433-3266; f- 419-433-3266; herdendorf.1@osu.edu

HERRERA, JOAN
UNIVERSITY OF FLORIDA
DEPARTMENT OF ZOOLOGY
GAINESVILLE, FL 32611
herrera@zoo.ufl.edu

HESS, HANS
IM GERSTENACKER 8
CH-4102 BINNINGEN, SWITZERLAND
p- (061) 421-4221; f- (061) 421-4253; hans.hess@bluewin.ch

HICKMAN, JR., CLEVELAND P.
WASHINGTON AND LEE UNIVERSITY
DEPT BIOLOGY
LEXINGTON, VA 24450
p- 540-463-8896; f- 540-463-8012; hickman.c@wlu.edu

HIDAKA, MICHIO
UNIVERSITY OF THE RYUKYUS
COLLEGE OF SCIENCE, DEPT BIOLOGY
SENBARU 1, NISHIHARA-CHO
OKINAWA 903-01, JAPAN

HIGHSMITH, RAYMOND C.
UNIVERSITY OF ALASKA
INSTITUTE OF MARINE SCIENCES
FAIRBANKS, AK 99775-7220
p- 907-474-7836; f- 907-474-5804; highsmith@ims.alaska.edu

HILBUN, NANCY L.
5757 S STAPLES #1106
CORPUS CHRISTI, TX 78413
nlh70570@@kestrel.tamucc.edu

HILL, ROBERT B.
UNIV OF RHODE ISLAND
DEPT BIOLOGICAL SCIENCES
BIOLOGICAL SCIENCES CENTER
KINGSTON, RI 02881-0816
p- 401-874-2669; f- 401-874-4256; gsy101@uriacc.uri.edu

HILL, SOPHIE
3807 ROCINANTE BLVD., #207B
TAMPA, FL 33613-4852
p- 813-971-4174; shill@chuma.cas.usf.edu

HIMMELMAN, JOHN H.
UNIVERSITE LAVAL
DEPARTMENT DE BIOLOGIE
QUEBEC, G1K 7P4 CANADA
p- 418-656-5230; f- 418-656-2339; john.himmelman@bio.ulaval.ca

HOBERG, MAX K.
UNIVERSITY OF ALASKA FAIRBANKS
INSTITUTE MARINE SCIENCE
FAIRBANKS, AK 99775-1080
p- 907-474-7066; f- 907-474-7204; fnmkh@uaf.edu

HODGSON, ALAN N.
RHODES UNIVERSITY
DEPT ZOOLOGY & ENTOMOLOGY
PO BOX 94
GRAHAMSTOWN 6140, SOUTH AFRICA
p- (+46) 6038526; f- (+46) 6224377; zoah@giraffe.ru.ac.za

HOFFMAN, JENNIFER
FRIDAY HARBOR LABORATORIES
620 UNIVERSITY RD
FRIDAY HARBOR, WA 98250
p- 206-543-1484; f- 206-543-1273; hoffrau@u.washington.edu

HOLTERHOFF, PETER F.
UNIVERSITY OF ARIZONA
DEPARTMENT OF GEOSCIENCES
GOULD-SIMPSON BLDG.
TUCSON, AZ 85721
p- 520-621-4618; f- 520-621-2672; holterho@ccit.arizona.edu

HOOD, SARAH C.
PO BOX 14502
RENO, NV 89507-4502
p- 702-827-1883; hood@med.unr.edu

HOOPER, ROBERT G.
MEMORIAL UNIVERSITY, NF
DEPARTMENT OF BIOLOGY
ST. JOHN'S, NF, A1B 3X9 CANADA
p- 709-737-7494; f- 709-737-3018; rhooper@morgan.ucs.mun.ca

HOPKINS, THOMAS S.
ALABAMA MUSEUM OF NATURAL HISTORY
425 SCIENTIFIC COLLECTIONS BUILDING
BOX 870345, THE UNIVERSITY OF ALABAMA
TUSCALOOSA, AL 35487-0345
p- 205-348-1791; f- 205-348-6460; thopkins@biology.as.ua.edu

HOSHI, MOTONORI
TOKYO INST TECHNOLOGY, DEPT LIFE SCIENCE
4259 NAGATSUTA
YOKOHAMA 226, JAPAN
p- 81-45-924-5720; f- 81-45-924-5777; mhoshi@bio.titech.ac.jp

HOTCHKISS, FREDERICK H.C.
26 SHERRY ROAD
HARVARD, MA 01451
p- 800-225-8330 EXT 138; f- 617-899-1552
hotchkissf@panametrics.com

HOTTENROTT, SUSAN I.
SMITHSONIAN INSTITUTION
NAT. MUSEUM OF NATURAL HISTORY
ROOM W319, MAIL STOP 163
WASHINGTON, DC 20560-0163
p- 202-786-2578; f- 202-357-3043; sih@gwis2.circ.gwu.edu

HSUEH, PAN-WEN
NAT'L MUSEUM NATURAL SCIENCE
INVERTEBRATE ZOOLOGY
1 KUAN CHIEN RD
TAICHUNG, TAIWAN
p- 04-322-6940; f- 04-322-2290

HUDA, ISHRAT ARA
ZOOLOGICAL SURVEY DEPARTMENT
NISHTAR ROAD
KARACHI, PAKISTAN

HULBERT, ALAN W.
UNIVERSITY OF NORTH CAROLINA
ZOOLOGY DEPARTMENT
WILMINGTON, NC 28403

ILAN, MICHA
TEL AVIV UNIVERSITY
DEPT ZOOLOGY
TEL AVIV, 69978 ISRAEL
p- +972-3-6408613; f- +972-3-6409403; milan@ccsg.tau.ac.il

IMAOKA, TOHRU
KATATA 2804-3
SHIRAHAMA, NISHIMURO
WAKAYAMA, 649-22, JAPAN

IRIMURA, SEIICHI
NATIONAL SCIENCES MUSEUM, TOKYO
DEPT ZOOLOGY
3-23-1 HYAKUNINCHO, SHINJUKU-KU
TOKYO 169, JAPAN
p- 81-3-3364-2311; f- 81-3-3364-7104

ISAEVA, VALERIA V.
INSTITUTE OF MARINE BIOLOGY
PALCHEVSKY 17
VLADIVOSTOK, 690041 RUSSIA
f- 4232-310-900; faribm@visenet.marine.su

JOHNSON, CRAIG R.
UNIVERSITY OF TASMANIA
DEPT ZOOLOGY
GPO BOX 252C
SANDY BAY, TAS 7001, AUSTRALIA
p- 61-3-6220-2615; f- 61-3-6220-2745
craig.johnson@zoo.utas.edu.au

JONES, IRA
CALIFORNIA STATE UNIVERSITY
DEPARTMENT OF BIOLOGY
LONG BEACH, CA 90840

JOST, PETER M.
KANT OBERFORSTAMT. ZURICH
KASPAR-ESCHER-HAUS
ZURICH CH-8090 SWITZERLAND

JUNIO-MENEZ, ANNETTE R.
MARINE SCIENCE INSTITUTE
UNIVERSITY OF THE PHILIPPINES
BOX 1, DILIMAN
QUEZON CITY, 1101 PHILIPPINES
p- 632-922-3921; f- 632-924-7678; meneza@msi.upd.edu.ph

JUNQUEIRA, ANDREA O.R.
UNIV FEDERAL DO RIO DE JANEIRO
DEPT BIOLOGIA MARINHA
CCS Bl. A
RIO DE JANEIRO, RJ, 21949-900 BRAZIL
p- 55 21-527 8152; f- 55 21 280 2394; ajunq@acd.ufrj.br

KAMMER, THOMAS W.
WEST VIRGINIA UNIVERSITY
DEPT GEOLOGY & GEOGRAPHY
PO BOX 6300
MORGANTOWN, WV 26506-6300
p- 304-293-5603 ext 4331; f- 304-293-6522; tkammer@wvu.edu

KAO, M. H.
MEMORIAL UNIV NEWFOUNDLAND
DEPARTMENT OF BIOLOGY
ST. JOHN'S, NF, A1B 3X9 CANADA

KASYANOV, VLADIMIR L.
INSTITUTE MARINE BIOLOGY
PALCHEVSKY 17
VLADIVOSTOK, 690041 RUSSIA
p- 7(4232) 310905; f- 7(4232) 310900; aisa@vld.global-one.ru

KATSURA, SHIGERU
TOKUSHIMA UNIVERSITY
SCHOOL OF DENTISTRY, ORAL ANATOMY
TOKUSHIMA, JAPAN

KAWAMURA, KAZUHIRO
HOKKAIDO CENTRAL FISHERIES
EXPERIMENTAL STATION
YOICHI, HOKKAIDO, JAPAN

KAWAUCHI, GISELE YUKIMI
INSTITUTO DE BIOCENCIA - USP
DEPARTAMENTO DE ZOOLOGIA
C.P. 11461
SAO PAULO - SP, 05422-970 BRAZIL
p- (011) 8187575; f- (011) 8187416; ykawauch@usp.br

KEEGAN, BRENDAN F.
UNIVERSITY COLLEGE
DEPARTMENT OF ZOOLOGY
GALWAY, IRELAND
p- 91-24411; f- 91-25700; brendan.keegan@ucg.ie

KEESING, JOHN
SOUTH AUSTRALIAN RESEARCH & DEVELOPMENT INST
P.O. BOX 120
HENLEY BEACH, 5022 AUSTRALIA
p- 61-8-200-2401; f- 61-8-200-2481; keesing.john@pi.sa.gov.au

KELLEY, SCOTT L.
ROSEWOOD RESOURCES
CITYPLACE CENTER EAST, SUITE 2800
2711 N HASKELL AVE, LB22
DALLAS, TX 75204-2944
p- 214-756-6627; scott-kelley@rosewd.com

KELLY, MAEVE S.
SCOTTISH ASSOC. MARINE SCIENCE
DUNSTAFFNAGE MARINE LAB
PO BOX 3
OBAN, ARGYLL, PA34 4AD SCOTLAND, U.K.
p- +44 1631 567 833; f- +44 1631 565 518; mke@dml.ac.uk

KELLY, STUART M.
7224 16TH AVENUE
TAKOMA PARK, MD 20912

KELSO, DONALD
GEORGE MASON UNIVERSITY
DEPARTMENT OF BIOLOGY
4400 UNIVERSITY DRIVE
FAIRFAX, VA 22030

KEOUGH, M. J.
UNIVERSITY OF MELBOURNE
ZOOLOGY DEPARTMENT
ADELAIDE, SA, AUSTRALIA

KERR, ALEXANDER M.
OSBORN ZOOLOGICAL LABORATORIES
DEPT ECOLOGY & EVOLUTIONARY BIOL
YALE UNIVERSITY
NEW HAVEN, CT 06520-8106
p- 203-772-7946; f- 203-432-3854; alexander.kerr@yale.edu

KEUSKAMP, DOM
LEIGH MARINE LABORATORY
UNIVERSITY OF AUCKLAND
PO BOX 349
WARKWORTH, NEW ZEALAND
p- 64-9-4226111; f- 64-9-4226113; d.keuskamp@auckland.ac.nz

KIKUCHI, TAIJI
KYUSHU UNIVERSITY
AMAKUSA MARINE BIOLOGICAL LAB
TOMIOKA, REIHOKU CHO,
AMAKUSA, KUMAMOTO 863-25, JAPAN

KLIKUSHIN, VLADIMIR
PETERSBURG PALEONTOLOGICAL LAB
8 LINE 19, NO. 3
ST. PETERSBURG, 199034 RUSSIA
p- 218-65-97

ISHIDA, YOSHIAKI
HITOTSUBASHI HIGH SCHOOL
1-12-13, HIGASHIKANDA CHIYODA-KU
TOKYO 101-0031, JAPAN
p- 33-862-6061; f- 33-687-1862; y-ishida@msi.biglobe.ne.jp

IVY, W. GRISILDA
TRC OF CMFRI
90 NORTH BEACH ROAD
TUTICORIN, TAMIL NADU, 628001 INDIA

IWATA, K. S.
OKAYAMA UNIVERSITY, DEPT BIOLOGY
TSUSHIMA NAKA 3 CHOME
OKAYAMA 700, JAPAN

JABLONSKI, DAVID
UNIVERSITY OF CHICAGO
DEPT GEOPHYSICAL SCIENCES
5734 S. ELLIS AVENUE
CHICAGO, IL 60637
p- 312-702-8163; f- 312-702-9505

JACOBS, CASIMIRA
51 8TH AVENUE
SEA CLIFF, NY 11579
casimiraj@aol.com

JACOBSEN, NANCY A.
MONTEREY BAY AQUARIUM RESEARCH INST
P.O. BOX 628
MOSS LANDING, CA 95039-0628
p- 408-775-1718; f- 408-775-1718; jana@mbari.org

JAECKLE, WILLIAM B.
ILLINOIS WESLEYAN UNIVERSITY
DEPT BIOLOGY
PO BOX 2900
BLOOMINGTON, IL 61702
p- 309-556-3779; f- 309-556-3864; wjaeckle@titan.iwu.edu

JAGT, JOHN W.M.
NATUURHISTORISCH MUSEUM MAASTRICHT
DE BOSQUETPLEIN 6-7
PO BOX 882
NL-6200 AW MAASTRICHT, NETHERLANDS
p- +31 43 350 5479; f- +31 43 350 5475; mail@nhmmaastricht.nl

JAMES, DANIEL B.
TRC OF CMFRI
115 N.K. CHETTY STREET
TUTICORIN
TAMIL NADU, 628001 INDIA
p- 0461-320102; f- 0461-322274

JAMES, DAVID
4873 NIAGARA AVE, APT 5
SAN DIEGO, CA 92107
dsjames@earthlink.net

JAMIESON, GLEN S.
PACIFIC BIOLOGICAL STATION
FISHERIES RESEARCH BRANCH
NANAIMO, B.C., V9R 5K6 CANADA
p- 604-756-7223; f- 604-756-7138; jamiesong@pbs.dfo.ca

JANGOUX, MICHEL
UNIVERSITE LIBRE DE BRUXELLES
LABORATOIRE BIOL MARINE CP 160
AVE F.D. ROOSEVELT 50
BRUXELLES, B-1050 BELGIUM
mjangoux@ulb.ac.be

JANIES, DANIEL A.
AMERICAN MUSEUM OF NATURAL HISTORY
DEPARTMENT OF INVERTEBRATES
CENTRAL PARK WEST AT 79TH STREET
NEW YORK, NY 10024-5192
p- 212-769-5639; f- 212-769-5783; djanies@amnh.org

JARAMILLO, EDUARDO
UNIVERSIDAD AUSTRAL DE CHILE
INSTITUTO DE ZOOLOGIA
CASILLA 567
VALDIVIA, CHILE

JEAL, FRANK
TRINITY COLLEGE
ZOOLOGY DEPARTMENT
DUBLIN 2, IRELAND

JEFFERIES, RICHARD P. S.
THE NATURAL HISTORY MUSEUM
DEPT PALEONTOLOGY
CROMWELL ROAD
LONDON, SW7 5BD ENGLAND, U.K.
p- 0044 171 938 8713; f- 0044 171 938 9277; r.jefferies@nhm.ac.uk

JEFFERY, CHARLOTTE H.
THE NATURAL HISTORY MUSEUM
DEPT PALAEONTOLOGY
CROMWELL ROAD
LONDON, SW7 5BD ENGLAND, U.K.
p- 0171-938-9228; f- 0171-938-9277; chj@nhm.ac.uk

JELL, PETER A.
QUEENSLAND MUSEUM
P.O. BOX 3300
SOUTH BRISBANE, QLD 4101 AUSTRALIA
p- 617-3840-7664; f- 617-3846-1226; peter@qm.qld.gov.au

JELLET, JOANNE F.
47 WAKE UP HILL ROAD
RR#1, CHESTER BASIN
NOVA SCOTIA, B0J 1K0 CANADA
jbiotek@atcon.com

JENSEN, MARGIT
ZOOLOGICAL MUSEUM
UNIVERSITY OF COPENHAGEN
UNIVERSITETSPARKEN 15
COPENHAGEN, DK 2100 DENMARK
p- 45-3532-1116; f- 45-3532-1010

JOHNSON, SONKE
UNIV NORTH CAROLINA, CHAPEL HILL
DEPT BIOLOGY
CB#3280, COKER HALL
CHAPEL HILL, NC 27599-3280
p- 919-962-5017; f- 919-962-1625; sonkejo@email.unc.edu

KLINGER, THOMAS S.
BLOOMSBURG UNIVERSITY
DEPARTMENT OF BIOLOGY
400 E. SECOND STREET
BLOOMSBURG, PA 17815-1301
p- 717-389-4118; f- 717-389-3028; tklinger@bloomu.edu

KNOTT, K. EMILY
DEPT ECOLOGY & EVOLUTION
SUNY, STONY BROOK
STONY BROOK, NY 11794-5245
p- 516-632-8588; f- 516-632-7626; keknot@life.bio.sunysb.edu

KOBAYASHI, NAOMASA
HIROSHIMA JOGAKUIN UNIVERSITY
LAB ENVIRONMENTAL BIOLOGY
USHIDA-HIGASHI, HIGASHI-KU
HIROSHIMA 732, JAPAN
p- 082-228-0386; f- 082-228-2924

KOGO, ICHIZO
10-17 IKEDAMINAMIMACHI
NEYAGAWA CITY, OSAKA 572-0034, JAPAN
p- 81-720-29-4114; f- 81-720-29-4114; kogo@pearl.ocn.ne.jp

KOJIMA, MANABU
TOYAMA UNIVERSITY
DEPARTMENT OF BIOLOGY
GOFUKU 3190
TOYAMA SHI/KEN 930, JAPAN

KOLATA, DENNIS R.
ILLINOIS STATE GEOLOGICAL SURV
BASIN ANALYSIS & GEOPHYSICS SEC
615 EAST PEABODY DRIVE
CHAMPAIGN, IL 61820-6964
p- 217-244-2189; f- 217-333-2830; kolata@geoserv.isgs.uiuc.edu

KOMATSU, MIEKO
TOYAMA UNIVERSITY
DEPARTMENT OF BIOLOGY
FACULTY OF SCIENCE
3190 TOYAMA 930, JAPAN
p- 96-445-6632; f- 76-445-6549; miekok@scil.sci.toyama-u.ac.jp

KRISHNAN, MARY BAI
MARINE BIOLOGICAL STATION
ZOOLOGICAL SURVEY OF INDIA
12, LEITHCASTLE STREET
MADRAS 28, INDIA

KRISHNARAJAH, PADMINI
UNIVERSITY OF JAFFNA, DEPT ZOOLOGY
JAFFNA, SRI LANKA

KROLL, DIETER K.
INSTITUT FUR OKOLOGIE
ABT HYDROBIOLOGIE
POSTFACH 103764
ESSEN, 45117 GERMANY
p- 0201-183-3209; f- 0201-183-2529

KROPACH, CHAIM
IOLR
PO BOX 8030
HAIFA, ISRAEL

KURIHARA, TAKEO
ISHIGAKI TROPICAL STATION
SEIKAI NATIONAL FISHERIES RESEARCH INSTITUTE
ISHIGAKI ISLAND
OKINAWA 907-0451, JAPAN
p- +81 9808 8 2571; f- +81 9808 8 2573; takeo@snf-its.affrc.go.jp

KUSHLINA, VERONIKA B.
PALEONTOLOGICAL INSTITUTE
PROFSOJUZNAYA UL. 123
GSP-7 V-321
MOSCOW, 1171868 RUSSIA

KYTE, MICHAEL A.
URS GREINER, INC
SENIOR MARINE BIOLOGIST
2401 4TH AVE, SUITE 1000
SEATTLE, WA 98121-1459
p- 206-674-1868; f- 206-674-1801; mkyte@ursgreiner.com

LaBARBARA, MICHAEL
THE UNIVERSITY OF CHICAGO
DEPARTMENT OF ANATOMY
1025 EAST 57th STREET
CHICAGO, IL 60637

LACEY, KATRINA
MARTIN RYAN INSTITUTE
UNIVERSITY COLLEGE GALWAY
NEWCASTLE ROAD, GALWAY, IRELAND

LAGUARDA FIGUERAS, ALFREDO
INST CIENC DEL MAR Y LIMNOL, UNAM
LAB DE ECOLOGIA DE EQUINODERMOS
APDO. POST. 70-305
MEXICO, D.F., 04510 MEXICO
p- 525-622-58-02; f- 525-616-07-48

LAHAYE, MARIE-CHRISTINE
UNIVERSITE LIBRE DE BRUXELLES
LABORATOIRE BIOL. MARINE CP 160
AVE F.D. ROOSEVELT 50
BRUXELLES, B-1050 BELGIUM

LAMBERT, PHILIP
ROYAL BRITISH COLUMBIA MUSEUM
NATURAL HISTORY SECTION
BOX 9815, STN PROV GOVT
VICTORIA, B.C., V8W 9W2 CANADA
p- 250-387-6513; f- 250-387-5360;
plambert@rbml01.rbcm.gov.bc.ca

LANDEIRA FERNANDEZ, ANA MARIA
CENT DE CIENC DA SAUDE, CIDADE UNIV
DEPTO BIOCHEMISTRY, BL E SL 38
RIO DE JANEIRO, CEP 21941-590 BRAZIL
p- (5521) 270-1635; f- (5521) 270-8647
landeira@server.bioqmed.ufrj.br

LANE, DAVID J.W.
NATIONAL UNIVERSITY OF SINGAPORE
SCHOOL OF BIOLOGICAL SCIENCES
LOWER KENT RIDGE ROAD
119260 SINGAPORE
p- 65-874-2964; f- 65-779-2486; sbslaned@nus.edu.sg

LANE, N. GARY
INDIANA UNIVERSITY
DEPT GEOLOGICAL SCIENCES
1005 EAST TENTH STREET
BLOOMINGTON, IN 47405
p- 812-855-7994; f- 812-855-7899; lane@indiana.edu

LANG, GUNTER
NATIONAL UNIVERSITY SINGAPORE
DEPARTMENT OF ZOOLOGY
KENT RIDGE, 0511 SINGAPORE

LARRAIN, ALBERTO P.
UNIVERSIDAD DE CONCEPCION
DEPARTAMENTO DE BIOLOGIA
CASILLA 2407
CONCEPCION, CHILE
p- 56-234985; f- 56-240280; alarrain@halcon.dpi.udec.cl

LAWRENCE, ANDREW
UNIVERSITY OF HULL
DEPT BIOLOGICAL SCIENCES
COTTINGHAM ROAD
HULL, HU6 7RX ENGLAND, UK
p- 44 1482 465506; f- 44 1482 465458;
a.j.lawrence@biosci.hull.ac.uk

LAWRENCE, JOHN M.
UNIV OF SOUTH FLORIDA
DEPARTMENT OF BIOLOGY
4202 EAST FOWLER AVE, LIF 136
TAMPA, FL 33620-5150
p- 813-974-2549; f- 813-974-3263; lawr@chuma.cas.usf.edu

LE MENN, JEAN
LAB PALEONTOLOGIE ET STRATIGRAPHIE
DU PALEOZOIQUE -UFR SCIENCES
BP809, 6 AV LE GORGEU
BREST CEDEX, 29287 FRANCE
p- 33-02-98-01-61-89; f- 33-02-98-01-66-20
jean.le-menn@univ-brest.fr

LECLERC, MICHAEL
ORLEANS UNIVERSITY
BIOLOGY DEPT, UER SCIENCES
ORLEANS, 45045 FRANCE

LEE, YOUN-HO
POLAR RESEARCH CENTER
KOREA OCEAN RESEARCH & DEVELOPMENT INST
ANSAN PO BOX 29
KYUNGGI-DO, 425-600 SOUTH KOREA
p- 345-400-6428; f- 345-408-5825; ylee@kordi.re.kr

LEELING, BEATRIX
ZOOLOGISCHES INSTITUT & MUSEUM
UNIVERSITAT HAMBURG
MARTIN LUTHER KING PLATZ 3
HAMBURG 13, GERMANY

LEIBSON, NINA L.
INSTITUTE OF MARINE BIOLOGY
PALCHEVSKY 17
VLADIVOSTOK, 690041 RUSSIA
f- 4232-310-900; faribm@visenet.marine.su

LEISMAN, JULIANNE
FLORIDA INST OF TECHNOLOGY
DEPT BIOLOGICAL SCIENCES
150 W UNIVERSITY BLVD.
MELBOURNE, FL 32901-6988

LEMBO, LUIZ
UNICAMP
DEPTO DE ZOOLOGIA
INST BIOLOGIA
CP 6109
CAMPINAS - SP, 13083-970 BRAZIL

LESSER, MICHAEL P.
UNIVERSITY OF NEW HAMPSHIRE
DEPT ZOOL & CENTER FOR MAR BIOL
SPAULDING LIFE SCIENCE BUILDING
DURHAM, NH 03824-3544
p- 603-862-3442; f- 603-862-3784; mpl@christa.unh.edu

LESSIOS, HARILAOS A.
SMITHSONIAN TROP RESEARCH INST
UNIT 0948
APO AA
MIAMI, FL 34002-0948
p- 507-228-4304; f- 507-228-0516; lessiosh@naos.si.edu

LEVERONE, JAY R.
MOTE MARINE LABORATORY
1600 THOMPSON PARKWAY
SARASOTA, FL 34234
p- 813-388-4441; f- 813-388-4312

LEVIN, VALERY S.
KamchatNIRO
NABEREZHNYAYA STR, 18
PETROPAVLOVSK-KAMCHATSKY, 683002 RUSSIA
p- (415-22)2-59-55; f- (415-22)2-37-05;
mail@kamniro.kamchatka.su

LEVINGS, C. D.
PACIFIC ENVIRONMENT INSTITUTE
4160 MARINE DRIVE
WEST VANCOUVER, BC, V7V 1N6 CANADA

LEVITAN, DONALD R.
FLORIDA STATE UNIVERSITY
DEPT BIOLOGICAL SCIENCE, B-142
TALLAHASSEE, FL 32306-2043
p- 904-644-2524; f- 904-644-9829; levitan@irisl.sb.fsau.edu

LEWIS, DAVID N.
THE NATURAL HISTORY MUSEUM
DEPT PALAEOONTOLOGY
CROMWELL ROAD
LONDON, SW7 5BD ENGLAND, UK
p- (0207)-942-5128; f- (0207)-942-5546; dnl@nhm.ac.uk

LIAO, YULIN
ACADEMIA SINICA
INSTITUTE OF OCEANOLOGY
7 NANHAI ROAD
QINGDAO, 266071 PEOPLE'S REPUBLIC OF CHINA
p- 532-2887292; f- 532-2870882

LIBRARY
FLORIDA ATLANTIC UNIVERSITY
LIBRARY REFERENCES
777 GLADES ROAD
BOCA RATON, FL 33431

LIBRARY
UNIVERSITY OF CINCINNATI
GEOLOGY DEPT
OLD TECH BUILDING
CINCINNATI, OH 45221

LIBRARY
HOPKINS MARINE STATION of STANFORD UNIVERSITY
PACIFIC GROVE, CA 93950-3094

LIBRARY
NIWA
P.O. BOX 14-901
KILBIRNIE, WELLINGTON, NEW ZEALAND
p- 64-4 386-0300; f- 64-4 386-0574; s.whiteman@niwa.cri.nz

LIBRARY, RSMAS
UNIVERSITY OF MIAMI
4600 RICKENBACKER CAUSEWAY
MIAMI, FL 33149
p- 305-361-4021; f- 305-361-9306; library@rsmas.miami.edu

LIBRARY, THE GUNTHER
GULF COAST RESEARCH LABORATORY
PO BOX 7000
703 EAST BEACH DRIVE
OCEAN SPRINGS, MS 39566-7000

LITVINOVA, NINA M.
RUSSIAN ACADEMY OF SCIENCES
INSTITUTE OF OCEANOLOGY
23 KRASIKOVA
MOSCOW, 117218 RUSSIA
p- 129-21-18; f- (095) 124-59-83

LORDSON, JINBERT
TRC OF CMFRI
90 NORTH BEACH ROAD
TUTICORIN
TAMIL NADU, 628 001 INDIA
p- 91-20102

LOVELY, ERIC C.
UNIVERSITY OF NEW HAMPSHIRE
DEPT ZOOLOGY
SPAULDING LIFE SCIENCE BUILDING
DURHAM, NH 03824-3544
p- 603-743-4585; ecl@christa.unh.edu

LUBCHENCO, JANE
OREGON STATE UNIVERSITY
DEPT ZOOLOGY, CORDLEY 3029
CORVALLIS, OR 97331
lubchenj@bcc.orst.edu

LUCAS, JOHN S.
JAMES COOK UNIVERSITY
SCHOOL BIOLOGICAL SCIENCES, DEPT AQUACULTURE
TOWNSVILLE, QLD 4811 AUSTRALIA
p- +61 7 4781 4412; f- +61 7 4781 4585; john.lucas@jcu.edu.au

MACURDA, JR., D. BRADFORD
THE ENERGISTS
10260 WESTHEIMER, SUITE 300
HOUSTON, TX 77042
p- 713-781-6881; f- 713-781-2998; brad@energists.com

MACZYNSKA, STEFANIA S.
UL.CZERNIAKOWSKA 20 M 121
WARSZAWA, 00-714 POLAND

MAGNIEZ, PIERRE
MUSEUM D'HISTOIRE NATURELLE
LAB BIOL.INVERTEBRES MARINES
55 RUE DE BUFFON
PARIS 75005, FRANCE

MAGSINO, RICHARD M.
MARINE SCIENCE INSTITUTE
UNIVERSITY OF THE PHILIPPINES
BOX 1
DILIMAN, QUEZON CITY, 1101 THE PHILIPPINES
p- 632-922-3921/ 632-920-5301 LOC. 7430; f- 632-924-7678

MAH, CHRISTOPHER L.
UNIVERSITY OF ILLINOIS
DEPT GEOLOGY
245 NHB
1301 W GREEN ST
URBANA, IL 61801
p- 217-333-3833; mah@uiuc.edu

MAHARAVO, JEAN
CENTRE NATIONAL DE RECHERCHES
D'OCEANOGRAPHIQUES - DIRECTOR
B.P. 68
(207) NOSY-BE, MADAGASCAR
p- 19.261.8.613.73

MAIER, MARTA S.
UNIV BUENOS AIRES, FAC CIENC EX Y NAT
DEPTO QUIMICA ORGANICA
PABELLON 2, CID UNIVERSITARIA
BUENOS AIRES 1428, ARGENTINA
p- 00541-782-0529; f- 00541-782-0529
maier@quimor.qo.fcen.uba.ar

MAJEROWICZ, EUGENE
4449 PRESIDIO DRIVE
LOS ANGELES, CA 90008

MAKRA, ATHENA
UNIVERSITY COLLEGE GALWAY
MARTIN RYAN INSTITUTE
DEPT OF ZOOLOGY
GALWAY, IRELAND
p- 091-524411 ext 3302; f- 091-525005
athena.makra@seaweed.ucg.ie

MALLEFET, JEROME C.
CATHOLIC UNIVERSITY OF LOUVAIN
LAB ANIMAL PHYSIOLOGY
5 PL CROIX DU SUD
LOUVAIN-LA-NEUVE B-1348, BELGIUM
p- +32 10 47 8750; f- +32 10 47 3476; mallefet@bani.ucl.ac.be

MANCHENKO, GENNADY P.
INSTITUTE OF MARINE BIOLOGY
PALCHEVSKY 17
VLADIVOSTOK, 690041 RUSSIA
f- 4232-310-900; faribm@visenet.marine.su

MANIKANDAN K.P.
(Mailing address)
PLOT NO 31, JEGATHA ILLAM
13 NEHRUJI STREET, TIRUNAGAR
MADURAI, TAMILNADU, 625006 INDIA
p- 0091-452-885713; f- 0091-452-882614
manikandaan@hotmail.com

OR
MANIKANDAN K.P.
(no postal service)
MAIS MARINE SEACUCUMBER RESEARCH CENTRE
BANDAVERI, RAA ATOLL, REPUBLIC OF MALDIVES

MANNI, RICCARDO
UNIV DEGLI STUDI DI ROMA "LA SAPIENZA"
DIP. DI SCIENZE DELLA TERRA
P.LE A. MORO, 5
ROME, 00185 ITALY
p- +39-6-49914315; f- +39-6-4454729; manni@axrma.uniroma1.it

MANNIFIELD, KAY
TRINITY COLLEGE
DEPT GEOLOGY
MUSEUM BUILDING
DUBLIN 2, REPUBLIC OF IRELAND
p- 353-1-608-2010; f- 353-1-671-2821; manniflk@tcd.ie

MANSO, CYNTHIA L.C.
UNIVERSIDADE FEDERAL DE SERGIPE
DEPTO DE BIOLOGIA, CCBS
49.100 SAO CRISTOVAO, SE, BRAZIL
p- (079) 241-2848; mmarchioro@uol.com.br

MAPLES, CHRISTOPHER G.
INDIANA UNIVERSITY
DEPT GEOLOGICAL SCIENCES
1001 E 10TH ST
BLOOMINGTON, IN 47401
p- 812-855-5581; f- 812-855-7899; cmaples@indiana.edu

MARAN, ALEKSANDRA A.
NATURAL HISTORY MUSEUM
NJEGOSEVA 51
BELGRADE, 11000 YUGOSLAVIA
p- 381-11-444-22-39; f- 381-11-444-22-63

MARCOS-DIEGO, CONCEPCION
UNIVERSIDAD DE MURCIA
DEPTO DE ECOLOGIA, FACULTAD DE BIOLOGIA
MURCIA, 30100 SPAIN
p- 34-68-833000; f- 34-68-363963

MARKOV, ALEXANDER V.
PALEONTOLOGICAL INSTITUTE
RUSSIAN ACADEMY OF SCIENCES
PROFSOYUZNAYA STR. 123
MOSCOW, 117647 RUSSIA
p- +7 095 952 4006; f- +7 095 954 3815; pbul@paleo.msk.su

MARKS, JESSICA
UNIVERSITY OF BERGEN
DEPT ZOOLOGY
ALLEGT 41
BERGEN, 7000 NORWAY
p- (47) 55 58 35 92; f- (47) 55 58 96 73; jessica.marks@zoo.uib.no

MARQUES, V.M.A.M.
DEPT ZOOLOGIA & ANTROPLLOGIA
FACULDADE CIENCIAS DE LISBOA
RUA DA ECOLOGIA POLITECNICA
1200 LISBON, PORTUGAL

MARSH, LOISETTE M.
WESTERN AUSTRALIAN MUSEUM
FRANCIS STREET
PERTH, WESTERN AUSTRALIA, 6000 AUSTRALIA
p- 61-8938-32742; f- 61-89328-8686

MARSHALL, CHARLES
UNIVERSITY OF CALIFORNIA
DEPARTMENT OF EARTH AND
PLANETARY SCIENCES
LOS ANGELES, CA 90024
iashcrm@mvs.oac.ucla.edu

MARTIN, RICHARD B.
CENTRE RESEARCH INTRODUCED MARINE PESTS
CSIRO MARINE RESEARCH
GPO BOX 1538, HOBART
TASMANIA 7001, AUSTRALIA
p- +61 2 6232 5371; f- +61 2 6232 5485
dick.martin@marine.csiro.au

MARTINEZ, PRISCILLA C.
CHARLES DARWIN RESEARCH STATION
P.O. BOX 17-01-3891
QUITO, ECUADOR
p- 593-5-526-147; f- 593-4-564-636; martinez@ecdarwin.org.ec

MARTINEZ, SERGIO
DPTO PALEONTOLOGIA, INGEPA
FACULTAD DE CIENCIAS
IGUA 4225
MONTEVIDEO, 11400 URUGUAY
p- (598-2) 5258618/23 int 170; f- (598-2) 5258617
smart@fcien.edu.uy

MASCARENHAS, BERNARDO JOSE DE A.
MUSEU NACIONAL
DPTO DE INVERTEBRADOS
QUINTA DA BOA VISTA S/No
SAO CRISTOVAO, RJ, 20940-040 BRAZIL

MASON, JOANNE C.
1 LLANCAYO PARK
BARGOED, MID-GLAMORGAN, CF81 8TS SOUTH WALES, UK
J.C.Mason@plymouth.ac.uk OR dolphi5678@aol.com

MASSIN, CLAUDE
INST ROYAL SCIENCES NATURELLES
DE BELGIQUE
RUE VAUTIER 29
1040 BRUXELLES, BELGIUM
p- 322.627.43.47; f- 322.646.44.33; massin@kbinirsnb.be

MATA PEREZ, EUSTOLIA
INST CIENC DEL MAR Y LIMNOL, UNAM
LAB DE ECOLOGIA DE EQUINODERMOS
APDO. POST. 70-305
MEXICO, D.F., 04510 MEXICO
p- 525-622-58-02; f- 525-616-07-48; mpe@hp.fciencias.unam.mx

MATERIA-ROWLAND, CHRISTINE J.
COASTAL AND MARINE PROGRAM
DEPT ENVIRONMENT & LAND MANAGEMENT
GPO BOX 510E
HOBART, TASMANIA, 7001 AUSTRALIA
p- +61-02-33-3742; f- +61-02-34-8730; christr@delm.tas.gov.au

OR

MATERIA-ROWLAND, CHRISTINE J.
MARINE & COASTAL RESEARCH TASMANIA
PO BOX 188
SANDY BAY, TASMANIA, 7006 AUSTRALIA
p- +61-3-6267-4302; f- +61-3-6267-4133; mcrt@tassie.net.au

MATTOS-SEGOVIA, ELIO
UNIVERSIDAD ARTURO PRAT
DEPARTAMENTO DE INGENIERIA
CASILLA 121
IQUIQUE, CHILE
p- 56-057-447070; f- 56-057-441009

MATURO, JR., FRANK
UNIVERSITY OF FLORIDA
ZOOLOGY DEPARTMENT
GAINESVILLE, FL 32611

MAUBON, ROGER M.
MUSEUM D'HISTOIRE NATURELLE
CHEMIN DE LA SOURCE, DEPT PALEO
CIDEX 429B
ST. ISMIER, 38330 FRANCE
p- 04-76-52-05-66

MAYTIA, LIC SUSANA
MUSEO NACIONAL DE HISTORIA NAT
CC399
MONTEVIDEO, URUGUAY

McBRIDE, SUSAN C.
UC SEA GRANT EXTENSION PROGRAM
SUITE 4
2 COMMERCIAL STREET
EUREKA, CA 95501
p- 707-443-8369; f- 707-445-3901; scmcbride@ucdavis.edu

McCLINTOCK, JAMES B.
UNIV OF ALABAMA AT BIRMINGHAM
SCHOOL OF NATURAL SCIENCES & MATHEMATICS
UAB STATION
BIRMINGHAM, AL 35294-1170
p- 205-934-8659; f- 205-975-6111; mcclinto@uab.edu

McEACHERN, RICHARD
71 WORCESTER ST, #2
BOSTON, MA 02118
p- 617-375-0097; rickgmc3@email.msn.com

McEDWARD, LARRY R.
UNIVERSITY OF FLORIDA
DEPT ZOOLOGY
POB 118525
GAINESVILLE, FL 32611
p- 352-392-8738; f- 352-392-3704; mcedward@zoo.ufl.edu

McGEE, PAULA E.
MILWAUKEE PUBLIC MUSEUM
DEPT GEOLOGY
800 WEST WELLS STREET
MILWAUKEE, WI 53233-1478

MCGOVERN, TAMARA
FLORIDA STATE UNIVERSITY
DEPT BIOL SCI
TALLAHASSEE, FL 32306-1100
p- 850-644-2678; f- 850-644-9829; mcgovern@bio.fsu.edu

McINTOSH, GEORGE CLAY
ROCHESTER MUSEUM & SCIENCE CTR
657 EAST AVE.
PO BOX 1480
ROCHESTER, NY 14620

McKENZIE, J. DOUGLAS
SCOTTISH ASSOC. MARINE SCIENCE
DUNSTAFFNAGE MARINE LABORATORY
PO BOX 3
OBAN
ARGYLL, PA34 4AD SCOTLAND, U.K.
p- +44 1631 567 832; f- +44 1631 565 518; dmck@dml.ac.uk

McKINNEY, MICHAEL
UNIVERSITY OF TENNESSEE
DEPT GEOLOGY
KNOXVILLE, TN 37966

McKNIGHT, DONALD
N.Z. OCEANOGRAPHIC INSTITUTE
P.O. BOX 14901
KILBIRNIE, WELLINGTON, NEW ZEALAND
p- 4-386-1189; f- 4-386-2153

McLELLAND, JERRY A.
USM INSTITUTE OF MARINE SCIENCES
GULF COAST RESEARCH LABORATORY
PO BOX 7000
OCEAN SPRINGS, MS 39566
p- 228-872-4214; f- 228-872-4204; jmclell@seahorse.ims.usm.edu

McNAMARA, KENNETH J.
WESTERN AUSTRALIAN MUSEUM
EARTH & PLANETARY SCIENCES
FRANCIS STREET
PERTH, W.A. 6000, AUSTRALIA
p- +61 8 9427 2755; f- +61 8 9427 2882
mcnamk@museum.wa.gov.au

MEDEIROS-BERGEN, DOT E.
BOSTON UNIVERSITY
BOSTON, MA
p- 617-353-2878; f- 617-353-5868

MEIJER, LAURENT
CNRS
STATION BIOLOGIQUE
B.P. 74
29682 ROSCOFF CEDEX, FRANCE
p- 33 (0) 2.98.29.23.39; f- 33 (0) 2.98.29.23.42; meijer@sb-roscoff.fr

MELIKOV, OKTAI HAMZA
AZERBAIJAN STATE OIL ACADEMY
AZERBAIJAN INSTITUTE OF OIL & CHEMISTRY
AZADLIG AVE 20
BAKU, 370010 AZERBAIJAN
f- (994)-12-930 806

MENGE, BRUCE A.
OREGON STATE UNIVERSITY
DEPARTMENT OF ZOOLOGY
CORVALLIS, OR 97331
f- 503-737-0501; mengeb@bcc.orst.edu

MERCIER, ANNIE
1003 CHEMIN DE LA MONTAGNE
ORFORD, QUEBEC, J1X 3W3 CANADA
p- 819-843-7005; f- 819-843-7005; seve@sympatico.ca

MESSING, CHARLES G.
NOVA SOUTHEASTERN UNIVERSITY
OCEANOGRAPHIC CENTER
8000 NORTH OCEAN DRIVE
DANIA, FL 33004
p- 954-920-1909; f- 954-921-7764; messingc@ocean.nova.edu

MEYER, CHRISTIAN A.
NATURMUSEUM SOLOTHURN
KLOSTERPLATZ 2
CH-4500 SOLOTHURN, SWITZERLAND
p- 0041-32-622-7021; f- 0041-32-622-7052
100256.2743@compuserve.com

MEYER, DAVID L.
UNIVERSITY OF CINCINNATI
DEPARTMENT OF GEOLOGY
PO BOX 210013
CINCINNATI, OH 45221-0013
p- 512-556-6931; meyerd1@email.uc.edu

MEZALI, KARIM
ISMAL
AQUACULTURE LAB
PO BOX 54
SIDI-FREDJ, DZ-42321 TIPAZA-ALGERIA
mezali@mailcity.com

MILLER, ROBERT J.
UNIV MASSACHUSETTS, BOSTON
DEPT BIOLOGY
100 MORRISSEY BLVD
BOSTON, MA 02125
p- 617-287-6638; bmiller@soest.hawaii.edu

MINER, BEN
24992 VIA DEL RIO
LAKE FOREST, CA 92630
cowfishes@aol.com

MINTZ, LEIGH W.
CALIFORNIA STATE UNIV, HAYWARD
CURRICULUM & ACADEMIC PROGRAMS, WA859
25800 CARLOS BEE BLVD
HAYWARD, CA 94542-3011
p- 510-885-3716; f- 510-885-4777; lmintz@csuhayward.edu

MIRONOV, ALEXANDER
INSTITUTE OF OCEANOLOGY
NAKHIMOVSKIY PROSPEKT, 36
MOSCOW, 117851 RUSSIA
p- 095-129-21-18; f- 095-124-59-83; mironov@bentos.ioras.msk.ru
OR miron@ecosys.sio.rssi.ru

MITROVIC-PETROVIC, JOVANKA R.
FACULTY OF MINING & GEOLOGY
KAMENICKA 6, PO BOX 227
11000 BEOGRAD, YUGOSLAVIA
p- (011) 632-166; f- (011) 335-539

MLADENOV, PHILIP V.
UNIVERSITY OF OTAGO
DEPARTMENT MARINE SCIENCE
PO BOX 56
DUNEDIN, NEW ZEALAND
p- +64 3 479 8306; f- +64 3 479 8336
philip.mladenov@stonebow.otago.ac.nz

MOCRETSOVA, NINA D.
PACIFIC RESEARCH INSTITUTE
OF FISHERIES AND OCEANOGRAPHY
4, SHEVCHENKO ALLEY
VLADIVOSTOK, 690600 RUSSIA

MOELLER, CHRIS
UNIV OF ALABAMA AT BIRMINGHAM
DEPT BIOLOGY, CAMPBELL HALL
1300 UNIVERSITY BOULEVARD
BIRMINGHAM, AL 35294-1170
biof036@uabdp.dpo.uab.edu

MONTAGUE, CHRISTOPHER
503 EL DORADO BLVD APT 1404
WEBSTER, TX 77598
montague@mbian.utmb.edu

MOOI, RICHARD
CALIFORNIA ACADEMY OF SCIENCES
INVERTEBRATE ZOOLOGY
GOLDEN GATE PARK
SAN FRANCISCO, CA 94118
p- 415-750-7086; f- 415-750-7090; rmooi@calacademy.org

MOONEY, ROBERT C.
UNIVERSITY OF BRITISH COLUMBIA
CTR APPLIED CONSERV BIOL, FAC FORESTRY
270-2357 MAIN MALL
VANCOUVER, BC, V6T 1Z4 CANADA
p- 604-228-2390; f- 604-822-5410; rmooney@unixg.ubc.ca

MOORE, ABIGAIL M.
C/O RUMAH KAMILIA
LANGIRIA, PANRANG LUHUK
BIRA, BULUKUMBA
SULSEL, INDONESIA
f- 00.33.321.864378; abigailmoore@hotmail.com

MOORE, ANDREW
GATTY MARINE LAB
EAST SANDS
ST. ANDREWS, FIFE, SCOTLAND, UK

MORGAN, ANDREW
PO BOX 349
WARKWORTH NORTHLAND, NEW ZEALAND
p- 649 422 6111; f- 649 422 6113; a.morgan@auckland.ac.nz

MORGAN, KATHERINE
UNIV OF FLORIDA
DEPT OF ZOOLOGY
PO BOX 118525
GAINESVILLE, FL 32611-8525
p- 352-392-1107; kmorgan@zoo.ufl.edu

MORISHITA, AKIRA
NAGOYA UNIVERSITY
DEPARTMENT OF EARTH SCIENCES
CHIKUSA
NAGOYA, JAPAN

MORRILL, JOHN B.
NEW COLLEGE-USF
DIVISION NATURAL SCIENCES
5700 NORTH TAMiami TRAIL
SARASOTA, FL 34243-2197
p- 941-359-4370; f- 941-359-4396

MOTOKAWA, TATSUO
TOKYO INSTITUTE OF TECHNOLOGY
FACULTY OF SCIENCE, DEPT BIOL
2-12-1 O-OKAYAMA, MEGURO-KU
TOKYO 152, JAPAN
p- 81-3-5734-2659; f- 81-3-5734-2946; tmotokaw@bio.titech.ac.jp

MOUCHATY, SUZETTE
UNIVERSITY OF LUND
DEPT OF GENETICS, c/o ULFUR ARNASON
SOLVEGATAN 29
LUND S 22362, SWEDEN
suzette@bio.tamu.edu

MOURA-BRITTO, MAURO DE
RUA RIO GRANDE DO SUL
907/63-B
CURITIBA PR, 80610-100 BRAZIL
p- 55 041-329 25 75; mourab@uol.com.br

MU, A.T.
INSTITUTE OF GEOLOGY AND PALEONTOLOGY
ACADEMIA SINICA
NANJING, PEOPLE'S REPUBLIC OF CHINA

MU, EN-ZHI
INSTITUTE OF GEOLOGY AND PALEONTOLOGY
ACADEMIA SINICA
NANJING, PEOPLE'S REPUBLIC OF CHINA

MUKAI, HIROSHI
HOKKAIDO UNIVERSITY
AKKESHI MARINE BIOLOGICAL STA.
AKKESHI
HOKKAIDO 088-11, JAPAN
p- 0153-52-2056; f- 0153-52-2042

MULFORD, STANLEY
R. CLAUDIO MANOEL, 684
J.S. CARLOS
ALFENAS - MG, 37130-000 BRAZIL
stanley@artefinal.com.br

MULLER, CLARE V.
FLAT 1F1
21 YEAMAN PLACE
POLWARTH, EDINBURGH, EH11 1BT SCOTLAND, UK
p- 0131 221 1825; clare_muller@hotmail.com

MUNAR-BERNAT, JAIME
C/O JOSE ALEMANY
VICH 6 1-3
E-07010 PALMA DE MALLORCA
BALEARIC ISLANDS, SPAIN
p- 292009

MUNK, ERIC J.
ALASKA FISHERIES SCIENCE CENTR
KODIAK INVESTIGATIONS, PO BOX 1638
KODIAK, AK 99615-1638
p- 907-487-5961; f- 907-487-5960; emunk@afsc.noaa.gov

MUSEUM, NATURAL HISTORY
AQUISITIONS SECTION, DEPT LIBRARY SERVICES
CROMWELL ROAD
LONDON SW7 5BD, ENGLAND, UK

NAGAHAMA, YOSHITAKA
NATIONAL INSTITUTE BASIC BIOL
LAB REPRODUCTIVE BIOLOGY
OKAZAKI 444, JAPAN

NAIDENKO, TAMARA K.
INSTITUTE OF MARINE BIOLOGY
PALCHEVSKY 17
VLADIVOSTOK, 690041 RUSSIA
p- 4232-311-143; f- 4232-310-900; tazibm@visenet.iasnet.com

NAKAI, SAORI
TOKAI UNIVERSITY SAGAMI HIGH SCHOOL
3-33-1, SONAN
SAGAMIHARA 228-0812, JAPAN
p- 011-81-427-42-1251; f- 011-81-427-42-1159
tokaisagami@mrj.bilobe.ne.jp

NAKAMURA, RAYMOND K.
SCIENCE WORLD
1455 QUEBEC ST
VANCOUVER, BC, V6A 3Z7 CANADA
p- (604)-443-7440; f- (604)-682-2923;
rnakamur@scienceworld.bc.ca

NAKANO, EIZO
IWASAKIDAI 2-706
NISSIN 470-0135, JAPAN
p- 81-5617-2-4673; f- 81-5617-2-4673; enakano@amy.ne.jp

NATEEWATNANA, ANUWAT
PHUKET MARINE BIOL. CENTER
P.O. BOX 60
PHUKET 83000, THAILAND

NEBELSICK, JAMES H.
INST GEOLOGY PALAEONTOLOGY
UNIVERSITY TUEBINGEN
SIGWARTSTRASSE 10
TUEBINGEN, D-72076 GERMANY
p- +49 7071 2977546; f- +49 7071 949 040
nebelsick@uni-tuebingen.de

NEILL, BRUCE J.
4043 NE 28TH AVENUE
PORTLAND, OR 97212
jbneill@transport.com

NEIRA, RAUL
UNIVERSIDAD DE VALLE
DEPARTAMENTO DE BIOLOGIA
P.O. BOX 26513
CALI, COLOMBIA
rneira@biologia.univalle.edu.co

NEMOTO, SHIN-ICHI
OCHANOMIZU UNIVERSITY
TATEYAMA MARINE LABORATORY
KOH-YATSU, UMI-NO-HOSHI
TATEYAMA, CHIBA 294-03, JAPAN

NEPOTE, ANA CLAUDIA
LOS PINOS #460, FRACC. LOS PINOS
C.P. 45120
ZAPOPAN, JALISCO, MEXICO
p- 813-06-93; cnepote@maiz.cucba.udg.mx

NESTLER, HELMUT
MAX-HAGEN-WEG 6
GREIFSWALD, D-17491 GERMANY
p- 49-3834-814382; f- 49-3834-864572
nestler@mail.uni-greifswald.de

NEUMANN, CHRISTIAN
FREIEN UNIVERSITAT BERLIN
INSTITUT FUR PALAONTOLOGIE
MALTESERSTR. 74-100, HAUS D
BERLIN, D-12249 GERMANY
p- +49 30 779 2284; f- +49 30 776 2070;
palaeont@zedat.fu-berlin.de

NICHOLS, DAVID
UNIVERSITY OF EXETER
HATHERLY LABORATORIES
16 STRATHAM DRIVE
EXETER, EX4 4PD ENGLAND, UK
p- 01392.254463; f- 01392.263700; d.nichols@exeter.ac.uk

NICOSIA, UMBERTO
UNIV DEGLI STUDI DI ROMA "LA SAPIENZA"
DIP. DI SCIENZE DELLA TERRA
P.LE A. MORO, 5
ROME, 00185 ITALY
p- +39-6-49914800; f- +39-6-4454729; manni@axrma.uniroma1.it

NIESEN, THOMAS
SAN FRANCISCO STATE UNIVERSITY
DEPT MARINE BIOLOGY, DIV BIOL
1600 HOLLOWAY AVE.
SAN FRANCISCO, CA 94019
p- 415-338-6387; f- 415-338-2295; tniesen@sfsu.edu

NISHIHARA, MORITAKA
TOHOKU UNIVERSITY
FACULTY OF SCIENCE
BIOLOGICAL INSTITUTE
SENDAI 980-77, JAPAN
p- (81) 22-217-6681; f- (081) 22-217-6686
j23067@cctu.cc.tohoku.ac.jp

NISHIZAKI, MICHAEL T.
UNIVERSITY OF NORTHERN BRITISH COLUMBIA
NATURAL RESOURCES AND ENVIRONMENTAL STUDIES
3333 UNIVERSITY WAY
PRINCE GEORGE, BC, V2N 4Z9 CANADA
p- 250-960-5673; f- 250-960-5539; nishm000@unbc.ca

NOJIMA, SATOSHI
KYUSHU UNIVERSITY
AMAKUSA MARINE BIOLOGICAL LAB.
TOMIOKA, REIHOKU-CHO, AMAKUSA
KUMAMOTO-KEN 863-25, JAPAN
p- +81-969-35-0003; f- +81-969-35-2413
satosca@mbox.nc.kyushu-u.ac.jp

NORRIS, DANIEL R.
UNIVERSITY OF GUAM
MARINE LABORATORY
UOG STATION
MANGILAO, GU 96923
p- 671-472-3002; f- 671-472-3002; dnorris@uog.pacific.edu

O'CONNOR, BRENDAN D.
AQUA-FACT INTERNATIONAL
12 KILKIERRIN PARK
LIOSBAUN, GALWAY, IRELAND
p- 353-91-756812; f- 353-91-756888

O'HARA, TIMOTHY D.
MUSEUM OF VICTORIA
DIVISION NATURAL HISTORY
71 VICTORIA CRESCENT
ABBOTSFORD, VICTORIA, 3067 AUSTRALIA
p- 613-9284-0206; tohara@pioneer.mov.vic.gov.au

O'LOUGHLIN, P. MARK
95 BOND STREET
IVANHOE 3079, AUSTRALIA
p- 61 3 9499 7245; f- 61 3 9499 7122
moloughlin@parade.vic.edu.au

OR

O'LOUGHLIN, P. MARK
PARADE COLLEGE
PO BOX 1069
BUNDOORA, 3083 AUSTRALIA
p- 61 3 9468 3382; f- 61 3 9468 3340
moloughlin@parade.vic.edu.au

O'NEILL, PATRICIA
UNIVERSITY OF WEST AUSTRALIA
DEPARTMENT OF ZOOLOGY
NEDLANDS, W.A. 6000, AUSTRALIA

OGURO, CHITARU
TOYAMA UNIVERSITY
DEPARTMENT OF BIOLOGY
TOYAMA 930, JAPAN

OHTA, SUGURU
UNIVERSITY OF TOKYO
OCEAN RESEARCH INSTITUTE
15-1, 1-CHOME, MINAMIDAI
NAKANO-KU, TOKYO 164, JAPAN
p- (+81) 3-5351-6471; f- (+81) 3-5351-6471;
sohta@ori.u-tokyo.ac.jp

OJEDA, F. PATRICIO
PONT UNIV CATOLICA DE CHILE
DEPARTAMENTO DE ECOLOGIA
CASILLA 114-D
SANTIAGO, CHILE
p- 56-2-686-2729 ; f- 56-2-222-5515; pojeda@genes.bio.puc.cl

OJI, TATSUO
UNIVERSITY OF TOKYO
GEOLOGICAL INSTITUTE
HONGO, TOKYO 113-0033 JAPAN
p- +81-3-5841-4506; f- +81-3-5841-4569; oji@geol.s.u-tokyo.ac.jp

OKADA, MINORU
SCIENCE EDUCA INST OSAKA PREF
KARITA 4-CHOME, SUMIYOSHI-KU
OSAKA 558, JAPAN

OLAVE, SERGIO
INSTITUTO DE FOMENTO PESQUERO
CASILLA 78
CASTRO, CHILE

OLIVARES CARDENAS, MARCO ANTONIO
CENTRO DE INVESTIGACIONES EN CIENCIAS
CERRO DE COATEPEC, CIUDAD UNIVERSITARIA
INSTITUTO LITERARIO NO. 100
CP 50000 TOLUCA, MEXICO, MEXICO
marcoa_olivares@hotmail.com

OLSZEWSKA-NEJBERT, DANUTA
WARSAW UNIVERSITY
INSTITUTE OF GEOLOGY
AL. ZWIRKI I WIGURY 93
WARSZAWA, 02-089 POLAND
p- 22-20-51 INT.39; f- 48-22-22-02-48;
danuolsz@albit.geo.uw.edu.pl

OLVER, JANE
LANCE'S COTTAGE
PARKGATE ROAD, NEWDIGATE
SURREY, RH5 5DY ENGLAND, UK
p- 01306 631368

ORLER, PARICIA MABEL
CADIC CC.92 USHUAIA
TIERRA DEL FUEGO, ARGENTINA
postmaster@liarau.1000.ar

OSEGUERA CRUZ, JUAN MANUEL
INST CIENC DEL MAR Y LIMNOL, UNAM
LAB DE ECOLOGIA DE EQUINODERMOS
APDO. POST. 70-305
MEXICO, D.F., 04510 MEXICO
p- 525-622-58-02; f- 525-616-07-48; walkirian@hotmail.com

OTSU, INES
INST INVESTIGACIONES OCEANOLOG
UNIVERSIDAD DE CHILE
CASILLA 1240
ANTOFAGASTA, CHILE

PABIAN, ROGER K.
UNIVERSITY OF NEBRASKA
CONSERVATION & SURVEY DIVISION
P.O. BOX 880517
LINCOLN, NE 68588-0517
p- 402-472-7564; f- 402-472-4608; rpabian@unlinfo.unl.edu

PAGETT, RICHARD M.
ENVIRONMENTAL MANAGEMENT & TRAINING
HUNTERS BROOK HOUSE
HOGGS LANE, PURTON
WILSHIRE, SN5 9HQ ENGLAND U.K.
p- 01793-771867; f- 01793-772663; advice@emt.u-net.com

PAINE, ROBERT T.
UNIVERSITY OF WASHINGTON
DEPARTMENT OF ZOOLOGY
SEATTLE, WA 98195

PALUMBI, STEVE
HARVARD UNIVERSITY
PROF, DEPT ORGANISMIC & EVOLUTIONARY BIOL
BIOLABS, 16 DIVINITY AVE
CAMBRIDGE, MA 02173
p- 617-496-8633; f- 617-496-5854; spalumbi@oeb.harvard.edu

PARDO, ROBERTO A.
UNIVERSIDAD DEL VALLE
DEPARTAMENTO DE BIOLOGIA
P.O. BOX 26513
CALI, COLOMBIA
p- 57-2-3393243; f- 57-2-5580150;
ropardo@hypatia.univalle.edu.co

PARMA, SARA GRACIELA
PICO 1701
7mo PISO DPTO. "G"
BUENOS AIRES, 1429 ARGENTINA
sgparma@cvtci.com.ar

PARSLEY, RONALD L.
TULANE UNIVERSITY
DEPARTMENT OF GEOLOGY
NEW ORLEANS, LA 70118
p- 504-862-3191; f- 504-865-5199; parsley@mailhost.tcs.tulane.edu

PASTOR, XAVIER
LAB OCEANOGRAFIC CODE BALEARES
MUELLE DE PELAIRES S/N
PALMA DE MALLORCA
BALEARIC ISLANDS, SPAIN

PAUL, C.R.C.
LIVERPOOL UNIVERSITY
DEPARTMENT OF EARTH SCIENCES
BROWNLOW STREET
LIVERPOOL, L69 3BX ENGLAND, UK
p- +151 794 5181; f- +151 794 5170; crecp@liv.ac.uk

PAULS, SHEILA MARQUES
UNIVERSIDAD CENTRAL VENEZUELA
INSTITUTO DE ZOOLOGIA TROPICAL
APARTADO 47058
CARACAS 1041-A, VENEZUELA
p- 582-605-2303; f- 582-605-2204; spauls@reacciun.ve

PAWSON, DAVID L.
SMITHSONIAN INSTITUTION
NAT MUSEUM OF NATURAL HISTORY
ROOM W323, MAIL STOP 163
WASHINGTON, DC 20560-0163
p- 202-786-2127; f- 202-357-3043; pawsond@nmnh.si.edu

PEARSE, JOHN S.
UNIV CALIFORNIA, SANTA CRUZ
INSTITUTE OF MARINE SCIENCES
SANTA CRUZ, CA 95064
p- 408-459-2455; f- 408-459-4882; pearse@darwin.ucsc.edu

PENCHASZADEH, PABLO E.
UNIV SIMON BOLIVAR, INTECMAR
APARTADO 80659
CARACAS, VENEZUELA
p- 58-2-906-3052; f- 58-2-906-3064; ppenchas@usb.ve

PENNINGTON, J.TIMOTHY
MBARI
7700 SANDHOLDT ROAD
P.O. BOX 628
MOSS LANDING, CA 95039
p- 408-647-3715; f- 408-649-8587; peti@wave.mbari.org

PEREZ-RUZAFÁ, ANGEL
UNIVERSIDAD DE MURCIA
DEPTO DE ECOLOGIA, FACULTAD DE BIOLOGIA
MURCIA, 30100 SPAIN
p- 34-68-833000; f- 34-68-363963; angelpr@fcu.um.es

PETR, VACLAV
CHARLES UNIVERSITY
ZOOLOGICAL LIBRARY
FAC SCIENCE
VINICNA 7
128 44 PRAHA 2, CZECH REPUBLIC
vpetr@mail.natur.cuni.cz

PETROVA, IRINA YU.
INSTITUTE OF MARINE BIOLOGY
PALCHEVSKY 17
VLADIVOSTOK, 690041 RUSSIA
p- (4232) 31-11-78; f- (4232) 310-900; inmarbio@mail.primorye.ru

PHILIPPE, MICHEL
MUSEUM D'HISTOIRE NATURELLE
28, BD DES BELGES
LYON, 69006 FRANCE
p- 72.69.05.00; f- 78.94.62.25

PIEPENBURG, DIETER
INSTITUTE FOR POLAR ECOLOGY
UNIVERSITAET KIEL
WISCHHOFSTR. 1-3, GEBAUDE 12
KIEL, D-24148 GERMANY
p- +49-431-600-1264; f- +49-431-600-1210
dpiepenburg@ipoe.uni-kiel.de

PIKE, ARLENE J.
DALLAS MUSEUM OF NAT HIST
P.O. BOX 150349
DALLAS, TX 75315

PINELA, JEAN E.
UNIVERSIDAD AUSTRAL DE CHILE
INSTITUTO DE ZOOLOGIA
CASILLA 567, VALDIVIA, CHILE

PODOLSKY, ROBERT D.
HOPKINS MARINE STATION
100 OCEANVIEW BLVD
PACIFIC GROVE, CA 93950
p- 408-655-6238; home 408-641-9130; f- 408-375-0795
podolsky@leland.stanford.edu

POMORY, CHRISTOPHER
UNIVERSITY OF SOUTH FLORIDA
DEPARTMENT OF BIOLOGY
TAMPA, FL 33620

PORETZKAJA, E. S.
V-34, 1 LINE
10 APRTM. 21
LENINGRAD, 199034 RUSSIA

PORTELL, ROGER W.
FLORIDA MUSEUM OF NATURAL HISTORY
DEPT NATURAL SCIENCES, UNIV FLORIDA
PO BOX 117800
GAINESVILLE, FL 32611-7800
p- 352-392-0065; f- 352-846-0287; portell@flmnh.ufl.edu

PRESTEDGE, GEOFFREY K.
16 GEEVES CRESCENT
MIDWAY POINT
TASMANIA 7171, AUSTRALIA
p- 61-03-62652674

PROKOP, RUDOLF JAN
NATIONAL MUSEUM
DEPT PALAEONTOLOGY
VACLAVSKE NAM. 68
115 79 PRAHA 1, CZECH REPUBLIC
p- 42-2-24497262; f- 42-2-24226488; ais@nm.anet.cz

PROPP, MIKHAIL V.
INSTITUTE OF MARINE BIOLOGY
RUSSIAN ACAD SCI
PALCHEVSKY 17
VLADIVOSTOK, 690041 RUSSIA
p- 423-231-11-49; f- 423-231-09-00
faribm@visenet.iasnet.com

PUTCHAKARN, SUMAITT
BURAPHA UNIVERSITY
INSTITUTE OF MARINE SCIENCE
BANGSAEN, CHONBURI, 20131 THAILAND
p- 66-38-391671; f- 66-38-391674; sumaitt@bucc4.buu.ac.th

RAHAMAN, ABDUL ABDUL
SRI VASAVI COLLEGE
PROFESSOR OF ZOOLOGY
ERODE-G38 31B, INDIA

RAJAKUMAR, C. P.
UNIVERSITY COLLEGE, DEPT ZOOLOGY
PALAYAM, TRIVANDRUM
KERALA STATE, 695 034 INDIA
p- 04-6515-2503

RAM MOHAN, M. K.
TUTICORIN RESEARCH CENTRE - CMFRI
SOUTH BEACH ROAD EXTENSION
KARAPPAD, TUTICORIN - 628001
TAMILNADU, INDIA
p- 0461 - 320102

RAYMOND, ALAN M.
UNIVERSITY OF ST. ANDREWS
GATTY MARINE LAB
ST. ANDREWS
FIFE, KY16 8LB SCOTLAND, UK

RECEIPT, SERIALS
BLACKER-WOOD LIBRARY OF BIOLOGY
McGILL UNIV, REDPATH LIBRARY BLDG
3459 McTAVISH STREET
MONTREAL, QUEBEC, H3A 1Y1 CANADA
p- 514-398-4744; f- 514-398-8231; maclea@lib1.lan.mcgill.ca

REGIS, MARIE-BERTHE
FACUL SCI & TECH DE ST. JEROME, (CERAM) CASE 341
AVE ESCADRILLE NIEMEN-NORMANDIE
MARSEILLE CEDEX 20, 13397 FRANCE
p- 91.28.80.99; f- 91.28.80.30

REGNAULT, SERGE
MUSEUM D'HISTOIRE NATURELLE, 12
RUE VOLTAIRE
NANTES, 44000 FRANCE

REGNELL, GERHARD
GEOLOGISKA INSTITUTIONEN
SOLVEGATAN 13
S-223 62 LUND, SWEDEN
p- 46-121-475; f- 46-121-477

REICH, MIKE
INSTITUTE GEOLOGICAL SCIENCES
UNIVERSITY GREIFSWALD
GREIFSWALD, MECKLENBURG-VORPOMMERN
D-17489 GERMANY
p- +49 (0)3834-86-4552; f- +49 (0)3834-86-4572
reichmi@mail.uni-greifswald.de

REY, DANIEL
VILA I VILA 17 79
BARCELONA, 08004 SPAIN
p- (343) 451-9052; f- (343) 451-9087

RHO, BOON JO
EWA WOMENS UNIVERSITY
DIR OF NATURAL HISTORY MUSEUM
SEOUL 120, KOREA

RICHMOND, MATT
SCHOOL OF OCEAN SCIENCES
MENAI BRIDGE
ANGLESEY, LL59 5EY NORTH WALES, UK
p- 44-1248-354557; f- 44-1248-354557

RINELLI, PAOLA
ISTITUTO SPERIMENTALE TALASSOGRAFICO CNR
SPIANATA SAN RAINERI, 86
98122 MESSINA, ITALY
p- +39 090 669003; f- +39 090 669007; rinelli@talas.ist.me.cnr.it

RINGVOLD, HALDIS
PB 125
STOREBOE, 5392 NORWAY
haldis.ringvold@imr.no

ROBBINS, STEVEN J.
PO BOX 3468
SHAWNEE, KS 66203

ROBEL, TOM
1236 SE 86TH AVE
PORTLAND, OR 97216
cubeez@aol.com

ROBERTS, DAI
THE QUEEN'S UNIVERSITY, BELFAST
SCHOOL OF BIOLOGY AND BIOCHEM
BELFAST, BT9 7BL NORTHERN IRELAND, UK
p- +1232 245133; f- +1232 236505

ROBERTS, SARAH
500 WESTOVER DRIVE
HATTIESBURG, MS 39402
venom200@hotmail.com

ROBINSON, SHAWN M.C.
DEPT. FISHERIES AND OCEANS
BIOLOGICAL STATION
ST. ANDREWS, N.B., EOG 2XO CANADA
p- 506-529-8854 ext. 5932; f- 506-529-5862
robinson@wolves.sta.dfo.ca

ROCCATAGLIATA, ALEJANDRO J.
UNIVERSIDAD DE BUENOS AIRES
FACULTAD DE CIENCIAS EX. Y NAT
PABELLON 2, CID UNIVERSITARIA
BUENOS AIRES 1428, ARGENTINA
p- 54-1-782-0529; f- 54-1-787-2696
alerkt@quimor.qo.fcen.uba.ar

RODRIGUEZ, EVELYN
INST. ZOOL. TROPICAL, FAC. DE CIENCIAS
UNIV CENTRAL VENEZUELA, PASEO LOS ILUSTRE
LOS CHAGUARAMOS, APDO. 47058
CARACAS 1041-A, VENEZUELA
p- 605-2208; f- 605-2136; fprovenz@strix.ciens.ucv.ve

RODRIGUEZ, SEBASTIAN R.
PONT. UNIV. CATOLICA DE CHILE
DEPARTAMENTO DE ECOLOGIA
CASILLA 114-D
SANTIAGO, CHILE
p- 56-2-686-2797; f- 56-2-222-5515; esrodrig@genes.bio.puc.cl

ROGERS-BENNETT, LAURA
FRIDAY HARBOR LABS
UNIVERSITY OF WASHINGTON
620 UNIVERSITY ROAD
FRIDAY HARBOR, WA 98250
p- 360-378-2165; f- 206-543-1273; rogersb@hfl.washington.edu

ROMINAS-CASTRO, LILY
NATIONAL INSTITUTE FISHERIES
P.O. BOX 1306, ENSENADA
BAJA CALIFORNIA, 22800 MEXICO
p- 617-46085; f- 617-46135

ROSE, EDWARD P.F.
ROYAL HOLLOWAY, UNIV OF LONDON
DEPARTMENT OF GEOLOGY
EGHAM
SURREY, TW20 0EX ENGLAND, U.K.
p- 44-1-78-444-3589; f- 44-1-78-447-1780;
rose@sunl.gl.rhbnc.ac.uk

ROTMAN CLARK, HELEN E.S.
N.Z. OCEANOGRAPHIC INSTITUTE
NIWAR
PO BOX 14-901, KILBIRNIE
WELLINGTON, NEW ZEALAND
p- 4-386-3000; f- 4-386-0574

ROUX, MICHEL
UNIV DE REIMS CHAMPAGNE-ARDENNE
LAB DES SCIENCES DE LA TERRE
2 ESPLANADE ROLAND GARROS
REIMS, 51100 FRANCE
p- 03-26-77-3681; f- 03-26-77-36-94; michel.roux@univ-reims.fr

ROWE, FRANK
GOLDBROOK BOARDING KENNELS
NUTTERY VALE, CROSS STREET
HOXNE, SUFFOLK, IP21 5BB ENGLAND, UK
p- 01379-668-267; f- 01379-668-267

ROY, MICHAEL S.
UNIVERSITY OF OTAGO
DEPT ZOOLOGY, PO BOX 56
DUNEDIN, NEW ZEALAND
p- +64-3-479-5456; f- +64-3-479-7584
michael.roy@stonebow.otago.ac.nz

ROZHNOV, SERGEI V.
PALEONTOLOGICAL INSTITUTE
RUSSIAN ACADEMY OF SCIENCES
PROF SOYUSNAYA STR. 123
V-321 MOSCOW, 117647 RUSSIA
p- 7-095-952-40-06; f- 7-095-954-38-15; lenin33@paleo.msk.su

RUHBERG, HILKE
ZOOLOGISCHES INSTITUT UND MUSEUM
ABT NIEDERE TIERE I
MARTIN LUTHER KING PLATZ 3
HAMBURG, 20146 GERMANY
p- (040) 41235644; f- (040) 41233937
ruhberg@zoologie.uni-hamburg.de

RUMRILL, STEVEN S.
SOUTH SLOUGH NATIONAL ESTUARINE RESERVE
P.O. BOX 5412
CHARLESTON, OR 97420

RYABUSHKO, VITALY
INSTITUTE OF BIOLOGY OF THE SOUTHERN SEAS
DEPT ANIMAL PHYSIOL
2 NAKHIMOV AVE.
SEVASTOPOL, 335001 UKRAINE

SABA, MASAKI
581-60 SAKURA-MACHI
MATSUSAKA CITY, MIE PREF., JAPAN
p- 0598-26-3642

SADLER, KIRSTEN C.
BOSPHORUS UNIVERSITY
DEPT MOLECULAR BIOLOGY & GENETICS
BEBEK 80815
ISTANBUL, TURKEY
p- 90-212-263-1540 x2284 (o) x1687 (sec) x1878 (lab);
f- 90-212-265-9778

SAMYN, YVES
VRIJE UNIVERSITEIT BRUSSEL
LAB ECOLOGY & SYSTEMATICS
PLEINLAAN 2
1050 BRUSSEL, BELGIUM
p- 00322 6293443; f- 00322 6293403; ysamyn@vub.ac.be

SANCHEZ, PATRICIO
UNIVERSIDADE CATOLICA
FACULTAD DE CIENCIAS BIOLOGICAS
CASILLA 114-D
SANTIAGO, CHILE

SANFORD, ERIC
OREGON STATE UNIVERSITY
DEPT OF ZOOLOGY
CORVALLIS, OR 97331
p- 503-737-5359; sanforde@bcc.orst.edu

SANO, MINORU
TOHOKU UNIVERSITY
FAC AGRIC, DEPT APPLIED BIO-SCI
1-1, TSUTSUMIDORI AMAMIYAMACHI
SENDAI, JAPAN
msano@bios.tohoku.ac.jp

SAPP, JANN
YORK UNIVERSITY
CHAIR, DEPT SCIENCE STUDIES
4700 KEELE STREET
NORTH YORK, ONTARIO, CANADA
p- 416-736-5213; jsapp@um2.yorku.ca

SASTRY, DWADASI R.K.
ANDAMAN AND NICOBAR REGIONAL STATION
ZOOLOGICAL SURVEY OF INDIA
PORT BLAIR, 744 102 INDIA
p- +91.3192.33148; f- +91.3192.30115

SATO, HIDEKI
NAGANO UNIVERSITY
FACULTY OF SOCIAL SCIENCE
SHIMONOGO, UEDA
NAGANO 386-12 JAPAN

SAUCEDE, THOMAS
UNIVERSITE DE BOURGOGNE
CENTRE DES SCIENCES DE LA TERRE
6 BD GABRIEL
DIJON 21000, FRANCE
geoldeux@satie.u-bourgogne.fr

SAUER DE AVILA PIRES, TERESA C.
CIUDADE UNIVERSITARIA
DEPTO DE ZOOLOGICA/UFRJ
ILHA DO FUNDÃO, CCS-SALA A1-117
RIO DE JANEIRO, 21.941 BRAZIL

SCALLY, KEVIN
CANTERBURY HEALTH LIMITED
CHRISTCHURCH HOSP, DENTAL SERV
P.O. BOX 1600
CHRISTCHURCH, NEW ZEALAND
p- 64-3640-250; f- 64-3640-246

SCHEIBLING, ROBERT E.
UNIVERSITY OF DALHOUSIE
DEPT BIOLOGY
HALIFAX, N.S., B3H 4J1 CANADA
p- 902-494-3515; f- 902-494-3736; rescheib@ac.dal.ca

SCHELTEMA, RUDOLF S.
WOODS HOLE OCEANOGRAPHIC INST.
DEPARTMENT OF BIOLOGY
WOODS HOLE, MA 02543
p- 508-289-2337; f- 508-457-2169; rscheltema@whoi.edu

SCHINNER, G. O.
INSTITUT FUR ZOOLOGIE
UNIVERSITAT WIEN
ALTHANSTRASSE 14
VIENNA A-1090, AUSTRIA
f- 222-313-36-778; schinner@zoo.univie.ac.at

SCHMINCKE, SABINE
UNIV WURZBURG
PALAEONTOLOGISCHES INSTITUT
PLEICHERWALL 1
WURZBURG 8700, GERMANY

SCHOPPE, SABINE
STATE POLYTECHNIC COLLEGE OF PALAWAN
AQUATIC SCIENCE AND TECHNOLOGY INSTITUTE
PUERTO PRINCESA CITY
SANTA MONICA, PALAWAN, 5300 PHILIPPINES
p- +63 (0)48 433 3579 ; f- +63 (0)48 434 3908;
schoppes@pal-onl.com

SCHROEDER, W.
DAUPHIN ISLAND SEA LAB
MAR ENVIRON SCI CONSORTIUM
P.O. BOX 369-370
DAUPHIN ISLAND, AL 36528

SCHUETZ, ALLEN W.
JOHNS HOPKINS UNIVERSITY
SCH HYGIENE & PUBLIC HEALTH
615 N WOLFE ST.
BALTIMORE, MD 21205-2179
p- 410-955-3117; f- 410-955-0792
aschuetz@phnet.sph.jhu.edu

SCHULTZ, HEINKE
DORFSTR. 32
HEMDINGEN, D-25485 GERMANY
p- 49-4123-4130; Heinke_Schultz@bigfoot.de

SCHUMACHER, HELMUT
UNIVERSITAT ESSEN
INST. FUR OKOLOGIE
POSTFACH 10 37 64
ESSEN 1, D4300 GERMANY

SECTION, ACQUISITIONS
THE NATURAL HISTORY MUSEUM
DEPT LIBRARY & INFORMATION SERVICES
CROMWELL ROAD
LONDON, SW7 5BD ENGLAND
gk@nhm.ac.uk

SEETO, JOHNSON
MARINE STUDIES PROGRAMME
THE UNIVERSITY OF SOUTH PACIFIC
P.O. BOX 1168
SUVA, FIJI
p- (679) 313900; f- (679) 301490; seeto_j@usp.ac.fj

SERAFY, D. KEITH
SOUTHAMPTON COLLEGE OF LONG ISLAND UNIV
DEPT BIOLOGY & MARINE SCIENCE
239 MONTAUK HWY
SOUTHAMPTON, NY 11968
p- 516-287-8408; f- 516-287-8419;
kserafy@southampton.liunet.edu

SEVASTOPULO, GEORGE
UNIVERSITY OF DUBLIN
TRINITY COLLEGE, DEPT GEOLOGY
DUBLIN 2, IRELAND
p- 353-1-608-2010; f- 353-1-671-2821; gsevpul@tcd.ie

SEWELL, MARY
UNIVERSITY SOUTHERN CALIFORNIA
DEPT BIOLOGICAL SCIENCES
LOS ANGELES, CA 90089-0371
p- 213-740-5794 ; f- 213-740-8123; marys@bcf.usc.edu

SHEPHERD, SCORESBY A.
S.A. RESEARCH AND DEVELOPMENT INSTITUTE
(SARDI)
P.O. BOX 120
HENLEY BEACH, SA 5022 AUSTRALIA
p- 08-200-2427; f- 08-200-2482
shepherd.scoresby@pi.sa.gov.au

SHICK, J. MALCOLM
UNIVERSITY OF MAINE
DEPT BIOLOGICAL SCIENCES
5751 MURRAY HALL
ORONO, ME 04469-5751
p- 207-581-2551; f- 207-581-2537; shick@maine.maine.edu

SHIMABUKU, TYRA
3347 A. PALI HWY
HONOLULU, HI 96817
p- 808-956-6804; f- 808-956-4933; tyrar@hawaii.edu

SHIRAI, HIROKO
NATIONAL INST FOR BASIC BIOLOG
LAB OF REPRODUCTIVE BIOLOGY
OKAZAZI, AICHI-KEN 444, JAPAN

SHIRLEY, THOMAS C.
JUNEAU CENTER FOR FISHERIES
& OCEAN SCIENCES, UAF
11120 GLACIER HWY
JUNEAU, AK 99801
p- 907-465-6449; f- 907-465-6447; jftcs@acad1.alaska.edu

SIBUET, MYRIAM
IFREMER - CENTRE DE BREST
DRO/EP, BP 70
PLOUZANE, 29280 FRANCE
p- 33-02-9822-4303; f- 33-02-9822-4547; msibuet@ifremer.fr

SIDES, LIZ
TRINITY COLLEGE
ENVIRONMENTAL SCIENCE UNIT
DUBLIN 2, IRELAND

SIMMS, MICHAEL J.
CHELTENHAM & GLOUCESTER COLLEGE
OF HIGHER EDUCATION
DEPT GEOGRAPHY & GEOLOGY
CHELTENHAM, GL50 4AZ ENGLAND, UK

SIMPSON, RODNEY D.
UNIVERSITY OF NEW ENGLAND
SCHOOL BIOLOGICAL SCIENCES & ZOOLOGY
ARMIDALE NSW 2351, AUSTRALIA
p- 61-2-6773-5010; f- 61-2-6773-5011
rsimpson@metz.une.edu.au

SINGLETARY, ROBERT L.
UNIVERSITY OF BRIDGEPORT
BRIDGEPORT, CT 06601-2449
p- 203-576-4271; f- 203-576-4766
robert@cse.bridgeport.edu

SKOLD, MATTIAS
COUNTY ADMINISTRATION
NATURE CONSERVATION SECTION
403 40 GOTEBORG, SWEDEN
p- +46 31 60 52 98; f- +46 31 60 52 09
mattias.skold@o.lst.se

SLATTERY, MARC
UNIVERSITY OF MISSISSIPPI
DEPT PHARMACOGNOSY
SCHOOL OF PHARMACY
UNIVERSITY, MS 38677
p- 601-232-1053; f- 601-232-7026
mslatter@sunset.backbone.olemiss.edu

SLOAN, NORMAN A.
GWAAI HAANAS NATIONAL PARK RESERVE
PO BOX 37
QUEEN CHARLOTTE, BC, V0T 1S0 CANADA
p- 250-559-6342; f- 250-559-8366; norm_sloan@pch.gc.ca

SMILEY, SCOTT
DIRECTOR,
FISHERY INDUSTRIAL TECHNOLOGY CENTER
118 TRIDENT WAY
KODIAK, AK 99615-7401
p- 907-486-1500; f- 907-486-1540; ffsts@aurora.alaska.edu

SMIRNOV, ALEXEI V.
ZOOLOGICAL INSTITUTE
RUSSIAN ACADEMY OF SCIENCES
UNIVERSITETSKAYA NAB.,1
ST. PETERSBURG, 199034 RUSSIA
p- +7 (812) 218- 13-11; f- +7 (812) 218- 29-41 OR +7 (812) 114-04-44
alex@vig.usr.pu.ru

SMIRNOV, IGOR S.
ZOOLOGICAL INSTITUTE
ACADEMY OF SCIENCES
UNIVERSITETSKAYA NAB.,1
ST. PETERSBURG, 199034 RUSSIA
p- 7-812-328-13-11; f- 7-812-328-29-41; smiris@aster.zin.ras.spb.ru

SMITH, ALBERT C.
P.O. BOX 12153
PANAMA CITY, FL 32401-9153
p- 850-814-3423

SMITH, ANDREW B.
THE NATURAL HISTORY MUSEUM
DEPARTMENT OF PALAEOLOGY
CROMWELL ROAD
LONDON, SW7 5BD ENGLAND, UK
p- 44-1-71-938-8925; f- 44-1-71-938-9277; a.smith@nhm.ac.uk

SOLANO, OSCAR DAVID
INVEMAR
A.A. 1016
SANTA MARTA, COLOMBIA
odsolano@invemar.org.co

SOLIS-MARIN, FRANCISCO A.
SOUTHAMPTON OCEANOGRAPHY CENTRE
DEPARTMENT OF OCEANOGRAPHY
EUROPEAN WAY
SOUTHAMPTON, SO14 3ZH ENGLAND, UK
p- +44 1703 59-64-70; f- +44 1703 59-30-59; fasolis@soton.ac.uk
OR fasm@soton.ac.uk

SOLOVJEV, ANDREY N.
PALEONTOLOGICAL INSTITUTE
RUSSIAN ACADEMY OF SCIENCES
PROF SOYUSNAYA STR 123
MOSCOW V-321, 117647 RUSSIA
p- 7 095 952 4006; f- 7 095 954 3815; lenin33@paleo.msk.su

SONNENHOLZNER, JORGE I.
P.O. BOX 599-000
MIAMI, FL 33159
p- (593)4 642-314-315 or (593)4 388 009; f- (593)4 642-315
biotecno@impsat.net.ec

OR

SONNENHOLZNER, JORGE I.
CARRERA INTERNACIONAL CIA. LTDA. CDLA.
IETEL MZ, VII VILLA IX
PO BOX 09-02-142A
GUAYAQUIL, ECUADOR
p- (593)4 642-314-315 or (593)4 388 009; f- (593)4 642-315
biotecno@impsat.net.ec

SOUSA, RUI
SECGCO DE BIOLOGIA MARINHA
UNIVERSIDADE DOS AGORES
RUA DA MCE DE DEUS, 58
9500 PONTA DELGADA, AZORES
ruisousa22@hotmail.com

SOUTH, G. ROBIN
UNIVERSITY OF THE SOUTH PACIFIC
INSTITUTE OF MARINE RESOURCES
P.O. BOX 1168
SUVA, FIJI

SPENCER, LARRY T.
PLYMOUTH STATE COLLEGE
DEPT NATURAL SCIENCE
BOYD HALL
PLYMOUTH, NH 03264
p- 603-535-2322; f- 603-535-2723; lts@plymouth.edu

SPIRINA, IRINA S.
INSTITUTE OF MARINE BIOLOGY
PALCHEVSKY 17
VLADIVOSTOK, 690041 RUSSIA
p- (4232) 31-11-78; f- (4232) 310-900
inmarbio@mail.primorye.ru

SPIRLET, CHRISTINE
LAB DE BIOLOGIE MARINE CP 160/15
UNIVERSITE LIBRE DE BRUXELLES
50 AVE FD ROOSEVELT
BRUSSELS, 1050 BELGIUM
p- +322-650.29.70; f- +322-650.27.96; cspirlet@ulb.ac.be

SPONER, RENATE
UNIVERSITY OF OTAGO
DEPT MARINE SCIENCE
PO BOX 56
DUNEDIN, NEW ZEALAND
p- +643 479 8306; f- +643 479 8336
renate.sponer@stonebow.otago.ac.nz

SPRINGER, EMILY
1155 SANDDUNE LN, #205
MELBOURNE, FL 32935
springer@winnie.fit.edu

SPRINKLE, JAMES
UNIVERSITY OF TEXAS
DEPT GEOLOGICAL SCIENCES
AUSTIN, TX 78712
p- 512-471-4264; f- 512-471-9425; echino@mail.utexas.edu

STANCYK, STEPHEN E.
UNIV SOUTH CAROLINA
MARINE SCIENCE PROGRAM
COLUMBIA, SC 29208
p- 803-777-3944; f- 803-777-3935; stancyk@sc.edu

STENKIL, MARGARETA
NATURAL HISTORY MUSEUM
BOX 406
MALMO S20124, SWEDEN
p- 46-4-0344414; f- 46-4-0344364

STEWART, BRIAN G.
UNIVERSITY OF OTAGO
DEPT MARINE SCIENCE
PO BOX 56
DUNEDIN, NEW ZEALAND
p- 64-3-479-7463; f- 64-3-479-8336
brian.stewart@stonebow.otago.ac.nz

STICKLE JR., WILLIAM B.
LOUISIANA STATE UNIVERSITY
ZOOLOGY & PHYSIOLOGY DEPT.
BATON ROUGE, LA 70803
p- 225-388-1739; f- 225-388-2597; zostic@lsuvm.sncc.lsu.edu

STOEHR, SABINE
SWEDISH MUSEUM OF NATURAL HISTORY
DEPT INVERTEBRATE ZOOLOGY
BOX 50007
STOCKHOLM, SE-104 05 SWEDEN
p- +46(0)8 5195 5105; f- +46(0)8 5195 4125; sabine.stoehr@nrm.se

STOKES, ROBERT B.
KINGSTON UNIVERSITY, SCHOOL GEOLOGICAL SCIENCES
KINGSTON UPON THAMES
SURREY, KT1 2EE ENGLAND, UK

STORC, RICHARD
SMETANOVA 380
MNICHOVICE 251 64, CZECH REPUBLIC
storc@prfdec.natur.cuni.cz

STRATHMANN, RICHARD R.
UNIVERSITY OF WASHINGTON
FRIDAY HARBOR LABORATORIES
620 UNIVERSITY ROAD
FRIDAY HARBOR, WA 98250
p- 360-378-2165; f- 206-543-1273; strath@fhl.washington.edu

STUBBS, T.
UNIVERSITY OF ST. ANDREWS
GATTY MARINE LAB
FIFE, KY16 8L3 SCOTLAND, UK

STUMP, RICHARD J.
2/5 CLEVELAND TCE
TOWNSVILLE, QLD 4810 AUSTRALIA
p- 077-216272; f- 077-216272; rstump@enternet.com.au

SULLIVAN, KATHLEEN M.
UNIVERSITY MIAMI
MARINE CONSERVATION SCIENCE
DEPT OF BIOLOGY, BOX 249118
CORAL GABLES, FL 33124

SUMIDA, PAULO Y.G.
UNIVERSITY OF SOUTHAMPTON
DEPT OCEANOGRAPHY
SOUTHAMPTON, SO17 1BJ ENGLAND, UK
p- (01703) 592490; f- (01703) 593059; ps3@soton.ac.uk

SUMRALL, COLIN D.
GEIER COLLECTIONS AND RESEARCH CENTER
CINCINNATI MUSEUM CENTER
1720 GILBERT AVE
CINCINNATI, OH 45202
p- 513-345-8509; f- 513-345-8501; sumralcd@email.uc.edu

SUTER, SHERMAN J.
SMITHSONIAN INSTITUTION
NAT MUSEUM OF NATURAL HISTORY
ROOM E121
WASHINGTON, DC 20560
p- 202-633-9322; suters@nmnh.si.edu

TABLADO, ALEJANDRO
MUS. ARGENTINA CS. NATURALES
"BERNARDINO RIVADAVIA"
AVDA. ANGEL GALLARDO 470
1405 BUENOS AIRES, ARGENTINA
p- (54-1) 982-1154; f- (54-1) 982-5243; aletab@muanbe.gov.ar

TAHERA, QASEEM
UNIVERSITY OF KARACHI
MARINE REFERENCE COLLECTION & RESOURCE CENTRE
KARACHI-75270, PAKISTAN
p- 479001-7 ext. 2257, 2377

TAJIKA, KEN-ICHI
NIHON UNIVERSITY
SCHOOL OF MEDICINE, OYAGUCHI, DEPT BIOLOGY
ITABASHI, TOKYO 173, JAPAN

TAKAHASHI, KEIICHI
INTERNATIONAL CHRISTIAN UNIVERSITY, DEPT BIOL
10-2, OSAWA 3-C HOME
MITAKA-SHI, TOKYO 181, JAPAN
p- (81) 422-33-3349; f- (81) 422-33-1449; keiichi@icu.ac.jp

TAKI, JYO
HOKKAIDO ABASHIRI FISHERIES
EXPERIMENTAL STATION, ABASHIRI
HOKKAIDO 099-31, JAPAN

TALBOT, TIFFANY D.
UNIV SOUTH FLORIDA
DEPT BIOLOGY
4202 E FOWLER AVE
TAMPA, FL 33620-5150
p- 813-974-2878; ttalbot@chuma.cas.usf.edu

TAVARES, YARA A. G.
CENTRO DE ESTUDOS DO MAR
UNIVERSIDADE FEDERAL DO PARANA
AV BEIRA MAR S/No. PONTAL DO SUL
PARANAGUA, PARANA, 83255-000 BRAZIL
p- (041) 4551333; f- (041) 4551105; ytavares@aica.cem.ufpr.br

TEGNER, MIA
SCRIPPS INST OF OCEANOGRAPHY
DEPARTMENT OF ZOOLOGY
PKO A001
LA JOLLA, CA 92093

TELFORD, MALCOLM
UNIVERSITY OF TORONTO
DEPARTMENT OF ZOOLOGY
TORONTO, ONTARIO, M5S 1A1 CANADA
p- 416-978-4843; f- 416-978-8532; telford@zoo.toronto.edu

TERRY, RICHARD E.
UNIVERSITY OF CINCINNATI
DEPARTMENT OF GEOLOGY
CINCINNATI, OH 45221

THANDAR, AHMED S.
UNIVERSITY OF DURBAN WESTVILLE
DEPARTMENT OF ZOOLOGY
P/BAG X54001
DURBAN, 4000 SOUTH AFRICA
p- 27(31) 2044120; f- 27(31) 2044790; thandar@pixie.udw.ac.za

THAPANAND, THANITHA
KASETSART UNIVERSITY
DEPT FISHERY BIOLOGY
FACULTY OF FISHERIES
BANGKOK, 10900 THAILAND
ffistnt@ku.ac.th

THIERRY, JACQUES
UNIVERSITE DE BOURGOGNE
CENTRE DES SCIENCES DE LA TERRE
6 BD GABRIEL
DIJON, 21000 FRANCE
p- 33-3-80-39-63-62; f- 33-3-80-39-63-87
jthierry@satie.u.bourgogne.fr

THOMASSIN, BERNARD
CENT D'OCEANOGRAPHIE MARSEILLE
STATION MARINE D'ENDOUME
H TRAVERSE LA BATTERIE LIONS
13007 MARSEILLE, FRANCE

THOMPSON, LARRY
THE UNIVERSITY OF ALABAMA
SCIENTIFIC COLLECTIONS BLDG, RM 425
BOX 870345
TUSCALOOSA, AL 35487-0345

THORNDYKE, MICHAEL C.
DIRECTOR OF RESEARCH
ROYAL HOLLOWAY, UNIVERSITY OF LONDON
SCHOOL OF BIOLOGICAL SCIENCES
EGHAM
SURREY, TW20 0EX ENGLAND, UK
p- 01784-443766; f- 01784-470756
m.thorndyke@rhbnc.ac.uk

THORSEN, MARIANNE S.
UNIVERSITY OF COPENHAGEN
MARINE BIOLOGICAL LABORATORY
STRANDPROMENADEN 5
DK-3000 HELSINGOR, DENMARK
p- +45 49 213344; f- +45 49 261165
marilab@vm.uni-c.dk

TIAGO, CLAUDIO
CEBIMar-USP
UNIVERSIDADE DE SAO PAULO
CP 83
SAO SEBASTIAO-SP, 11600-970 BRAZIL
p- +55 12 462-6455; f- +55 12 462-6646; clgtiago@usp.br

TIEFENTHALER, LIESL
SOUTHERN CALIFORNIA COASTAL
WATER RESEARCH PROJECT
7171 FENWICK LANE
WESTMINSTER, CA 92683-5218
lieslt@sccwrp.org

TOMINAGA, HIDEYUKI
FUKUI PREFECTURAL FUKUI COMMERCIAL
SENIOR HIGH SCHOOL
4-8-19 KENTOKU
FUKUI CITY, FUKUI PREF, 910-0021 JAPAN
p- (+81) 776-24-5180; f- (+81) 776-24-5181
kashipan@po.infosphere.or.jp

TOMMASI, LUIZ ROBERTO
CIDADE UNIVERSITARIA, BUTANTA
INSTITUTO OCEANOGRAFICO DA USP
CAIXA POSTAL NO 9075
SAO PAULO, S.P., 05508-900 BRAZIL
tommasi@mandic.com.br

TRONCOSO, JUAN F.
MUSEO HISTORIA NATURAL
CASILLA 1054
CONCEPCION, CHILE
p- 310932-227311; f- 41-225796; jmtronco@fundch.cl

TURNER, RICHARD L.
FLORIDA INST. OF TECHNOLOGY
DEPT BIOLOGICAL SCIENCES
150 W. UNIVERSITY BLVD.
MELBOURNE, FL 32901-6975
p- 407-768-8000 ext.8196; f- 407-984-8461; rturner@fit.edu

TURON, XAVIER
UNIVERSITY OF BARCELONA
DEPT ANIMAL BIOLOGY (INVERTEBRATES)
645 DIAGONAL AVE
BARCELONA, 08028 SPAIN
p- 34-93-4021441; f- 34-93-4035740
xaviert@porthos.bio.ub.es

TUTERA, PETER
87 GRAHAM ROAD
ROSANNA EAST, 3084 AUSTRALIA
p- (03) 457-3448; f- (03) 480-5740

TYLER, PAUL A.
SOUTHAMPTON OCEANOGRAPHY CENTRE
DEPARTMENT OF OCEANOGRAPHY
EUROPEAN WAY
SOUTHAMPTON, SO14 3ZH ENGLAND, U.K.
p- 1703-592557; f- 1703-593059; pat8@soc.soton.ac.uk

UBAGHS, GEORGES J.
AVENUE BOIS LE COMTE 28
4140 SPRIMONT, BELGIUM
p- (04) 368-64-40

UEHARA, TSUYOSHI
UNIVERSITY OF THE RYUKYUS
COLLEGE OF SCIENCE, DEPT BIOLOGY
SENBARU 1, NISHIHARA-CHO
OKINAWA 903-01, JAPAN
p- 98-895-8897; ueharago@sci.u.ryukyu.ac.jp

URBINA, MEDARDO BURGOS
UNIVERSIDAD DE CONCEPCION
INSTITUTO CENTRAL DE BIOLOGIA
CONCEPCION, CHILE

UTHICKE, SVEN
AUSTRALIAN INSTITUTE MARINE SCIENCE
TOWNSVILLE, QLD 4810 AUSTRALIA
p- 0061-0747534444; f- 07-47725852; suthicke@aims.gov.au

v.JUTERZENKA, KAREN
INSTITUTE OF POLAR ECOLOGY
WISCHHOFSTR. 1-3, GEB 12
KIEL, D-24148 GERMANY
p- +49 431 6001268; f- +49 431 6001210; kvjuterzenka@ipoe.de

VADAS, ROBERT L.
UNIVERSITY OF MAINE
DEPT PLANT BIOLOGY & PATHOLOGY
5722 DEERING HALL
ORONO, ME 04469-5722
p- 207-581-2974; f- 207-581-2969; vadas@maine.maine.edu

VADET, ALAIN
67 BLVD EURVIN
BOULOGNE SUR MER, 62200 FRANCE
p- 03 21 31 87 13

VAIL, LYLE
LIZARD ISLAND RESEARCH STATION
PMB 37
CAIRNS, QUEENSLAND, 4870 AUSTRALIA
p- 61-70-60-3977; f- 61-70-60-3977; lizard@amsg.austmus.gov.au

VALENTINCIC, TINE
INSTITUTE OF BIOLOGY
ASKERCEVA 12
LJUBLJANA 61000, YUGOSLAVIA

VALENTINE, JOE
UNIVERSITY OF TASMANIA
DEPT ZOOLOGY
GPO BOX 252-05
HOBART, TASMANIA, 7001 AUSTRALIA
p- 03 6226 2507; joseph_v@postoffice.sandybay.utas.edu.au

VALENTINE, JOHN
UNIVERSITY SOUTH ALABAMA
DAUPHIN ISLAND SEA LAB
BOX 369-370
DAUPHIN ISLAND, AL 36528
p- 334-361-7546; f- 334-361-7540; jvalenti@jaguar1.usouthal.edu

VAN DER HAM, RAYMOND W.J.M.
PIET HEINSTRAAAT 6
2628 RK DELFT, THE NETHERLANDS
p- 015-2612611

VAN DER LAND, JACOB
NAT'L MUSEUM NATURAL HISTORY - NATURALIS
HEAD DEPARTMENT OF INVERTEBRATES
PO BOX 9517
2300 RA LEIDEN, THE NETHERLANDS
p- +31-71-5687654; f- +31-71-5687666; land@naturalis.nnm.nl

VAN HOUT, TESSA
GROOTREESDIJK 72
2460 KASTERLEE, BELGIUM
p- 0032 14 85.10.73; f- 0032 14 85.10.73; tvhout@vub.ac.be

VANDENSPIEGEL, DIDIER
MUSEE ROYALE DE L'AFRIQUE CENTRALE
INVERTEBRATES NON INSECTS
TERVUREN, B-3080 BELGIUM
p- 32-65-37-34-33; f- 32-65-37-34-34; biomarum@umh.ac.be

VARAKSINA, GALINA S.
INSTITUTE OF MARINE BIOLOGY
PALCHEVSKY 17
VLADIVOSTOK, 690041 RUSSIA
f- 4232-310-900; faribm@visenet.marine.su

VASKOVSKY, V. E.
INSTITUTE OF MARINE BIOLOGY
PALCHEVSKY 17
VLADIVOSTOK, 690041 RUSSIA
f- 4232-310-900; vvas@imb.marine.su

VASQUEZ, JULIO
UNIVERSIDAD CATOLICA DEL NORTE
DEPARTAMENTO DE BIOLOGIA MARINA
CASILLA 117
COQUIMBO, CHILE
p- 56-51-321-263; f- 56-51-311-287;
jvasquez@socompa.cecun.ucn.cl

VEGA, JUAN TORRES
INST CIENC DEL MAR Y LIMNOL, UNAM
LAB DE ECOLOGIA DE EQUINODERMOS
APDO. POST. 70-305
MEXICO, D.F., 04510 MEXICO
p- 525-62258-02

VELAQUE, MARC
UNIV. DES SCIENCES DE LUMINY
LABORATOIRE D'E.B.V.M.
CASE 901-70 RT LEON LACHAMP
I3288 MARSEILLE CEDEX 9, FRANCE

VELARDE, RONALD G.
CITY OF SAN DIEGO
MARINE BIOLOGY LABORATORY
4918 NORTH HARBOR DR
SAN DIEGO, CA 92106
p- 619-692-4903; f- 619-692-4902; rgv@sddpc.sannet.gov

VENTURA, CARLOS RENATO R.
UNIV FEDERAL RIO DE JANEIRO
MUSEU NACIONAL, DEPT INVERTEBRADOS
QUINTA DA BOA VISTA, SAO CRISTOVAO
RIO DE JANEIRO, RJ, 20940-040 BRAZIL
p- +55-21-568-1149; f- +55-21-568-1314
ventura@acd.ufrj.br

VERLING, EMMA
KILRONAN
BUTLERSTOWN, CO. WATERFORD, IRELAND
emmaverling@tinet.ie

VIADA, STEPHEN T.
CONTINENTAL SHELF ASSOC, INC
759 PARKWAY ST
JUPITER, FL 33477
p- 561-746-7946; sviada@gs.net

VICKERY, MINAKO
UNIV OF ALABAMA AT BIRMINGHAM
DEPT BIOLOGY, CAMPBELL HALL
1300 UNIVERSITY BOULEVARD
BIRMINGHAM, AL 35294-1170
minakos@norm.dpo.uab.edu

VIKTOROVSKAYA, GALINA I.
TINRO
PACIFIC RESEARCH FISHERY CENTER
4 SHEVCHENKO ALLEY
VLADIVOSTOK, 690600 RUSSIA
p- 7-423-225-95-04; f- 7-423-225-77-83; root@tinro.marine.su

VILLIER, LOIC
CENTRE DES SCIENCES DE LA TERRE
et UMR CNRS 5561
6, BD. GABRIEL
DIJON, F-21000 FRANCE
L.villier@u-bourgogne.fr

VISTISEN, BODIL K.
UNIVERSITY OF COPENHAGEN
MARINE BIOLOGICAL LABORATORY
STRANDPROMENADEN 5
DK-3000 HELSINGOR, DENMARK
p- +45 49 213344; f- +45 49 261165

VIVIANI, CARLOS A.
UNIVERSIDAD DE LA SERENA
CAMPUS ENRIQUE MOLINA
LA SERENA, CHILE

VOLBEHR, UTE
INSTITUTO DE LA PATAGONIA
UNIVERSIDAD DE MAGALLANES
CASILLA 113-D
PUNTA ARENAS, CHILE
f- 56-61-210567; uvolbehr@aoniken.fc.umag.cl

von BRAND, ELISABETH
UNIVERSIDAD CATOLICA DEL NORTE
DEPTO BIOLOGIA MARINA
CASILLA 117
COQUIMBO, CHILE
p- (56) 51-321263; f- (56) 51-311287
evonbran@socompa.cecun.ucn.cl

VOOGT, PETER A.
UNIVERSITY OF UTRECHT
CHEMICAL ANIMAL PHYSIOLOGY
5 PRINCETON PLEIN
3584 CC UTRECHT, THE NETHERLANDS

WALKER, CHARLES W.
UNIVERSITY OF NEW HAMPSHIRE
DEPARTMENT OF ZOOLOGY
DURHAM, NH 03824
cwwalker@christa.unh.edu

WARD, KEITH B.
BIOMOLECULAR & BIOSYSTEMS SCIENCES
& TECHNOLOGY DIVISION
800 N QUINCY ST
ARLINGTON, VA 22217-5660

WAREN, ANDERS H.
NATURHISTORISKA RIKSMUSEET
SEKTIONEN FOR EVERTEBRATZOOLOGI
BOX 50007, S-104 05
STOCKHOLM 50, SWEDEN
p- 46-8-6664086; f- 46-8-6664125; anders.waren@nrm.se

WASSON, KRISTINA
UNIV ALABAMA, BIRMINGHAM
BIOLOGY DEPT, UAB STATION
1300 UNIVERISTY BLVD
BIRMINGHAM, AL 35294-1170
p- 205-934-8313; f- 205-975-6097; biof028@uabdp.dpo.uab.edu

WATERS, JOHNNY A.
WEST GEORGIA COLLEGE
DEPARTMENT OF GEOLOGY
CARROLLTON, GA 30118
jwaters@uga.cc.uga.edu

WATTS, STEPHEN A.
UNIV OF ALABAMA AT BIRMINGHAM
DEPT BIOLOGY, CAMPBELL HALL
1300 UNIVERSITY BLVD
BIRMINGHAM, AL 35294-1170
p- 205-934-8308; f- 205-975-6097; sawatts@uab.edu

WEBER, WALTER
ZOOL. INSTITUTE, ANIMAL PHYSIO
UNIVERSITY OF COLOGNE
15 COLOGNE 41
WEYERTAL 119, GERMANY

WEBSTER, GARY D.
WASHINGTON STATE UNIVERSITY
DEPT GEOLOGY, PHYSICAL SCIENCE 1228
PULLMAN, WA 99164-2812
p- 509-335-4369; f- 509-335-7816; webster@wsu.edu

WELSCH, ULRICH
ANATOMISCHE ANSTALT, UNIVERSITAT MUNCHEN
PETTENKOFERSTRASSE 11
MUNCHEN, 80336 GERMANY
p- +49 89 5160 4821; f- +49 089 5160 4897
welsch@anat.med.uni.muenchen.de

WHITE, CHRIS
NOVA UNIV OCEANOGRAPHIC CENTER
8000 NORTH OCEAN DRIVE
DANIA, FL 33004
p- 954-722-1731; f- 305-947-8559; whitec@ocean.nova.edu

WIDDISON, ROSANNE
UNIVERSITY OF BIRMINGHAM
PALAEOBIOLOGY RESEARCH GROUP
SCHOOL OF EARTH SCIENCES
EDGBASTON, BIRMINGHAM, B15 2TT ENGLAND, UK
p- +44 121 4143486; f- +44 121 4144942;
r.e.widdison@bham.ac.uk

WIEDENMEYER, W.
INSTITUT FUR MEERESKUNDE
ABT. FISCHEREIBIOLOGIE
DUSTERNBROOKER WEG 20
KIEL, D-24105 GERMANY

WIGHAM, BEN
DEEPSEAS RESEARCH GROUP
SOUTHAMPTON OCEANOGRAPHY CENTRE
EMPRESS DOCK, EUROPEAN WAY
SOUTHAMPTON, SO14 3ZH ENGLAND, UK
p- +44(0)1703 596357/59; f- +44(0)1703 596247
bdw@soc.soton.ac.uk

WILKIE, IAIN C.
GLASGOW CALEDONIAN UNIVERSITY
SCHOOL BIOLOGICAL & BIOMEDICAL SCIENCES
COWCADDENS ROAD
GLASGOW, G4 OBA SCOTLAND, UK
p- 0141-331-8515; f- 0141-331-3208; i.Wilkie@gcal.ac.uk

WILLCOX, MARK S.
LIVERPOOL JOHN MOORES UNIV
BIOLOGICAL & EARTH SCIENCES
BYROM STREET
LIVERPOOL, L3 3AF ENGLAND, UK
p- 00 44 151-231-2026; f- 00 44 151-298-1014
m.willcox@livjm.ac.uk

WILLIAMSON, JANE E.
THE UNIVERSITY OF NEW SOUTH WALES
SCHOOL OF BIOLOGICAL SCIENCE
SYDNEY NSW 2052, AUSTRALIA
p- (02) 9385 2080; f- (02) 9385 1558; j.williamson@unsw.edu.au

WILSON, MALANIA M.
1280 FREIL RD
PALM BAY, FL 32905
p- 407-984-5352; mwilson@fit.edu

WIRTZ, PETER
DEPT OCEANOGR E PESCAS
CAIS DE S CRUZ
P-9900 HORTA, AZORES, PORTUGAL
peter@dop.uac.pt

WOOD, JANELLE A.
FLORIDA INST OF TECHNOLOGY
DEPT OF BIOLOGICAL SCIENCES
150 W UNIVERSITY BLVD
MELBOURNE, FL 32901-6975
p- 407-984-2640; f- 407-984-8461; janelle@winnie.fit.edu

WOODLEY, JEREMY D.
DISCOVERY BAY MARINE LABORATORY
PO BOX 35
DISCOVERY BAY, JAMAICA, WEST INDIES
woodley@mcmaster.ca

WORHEIDE, GERT
INSTITUT UND MUSEUM
FUR GEOLOGIE & PALAONTOLOGIE
GOLDSCHMIDTSTR 3
GOTTINGEN, D-37077 GERMANY
p- 49-551-397945; f- 49-551-397996; gwoerhe@gwdg.de

WRAY, GREGORY A.
DUKE UNIVERSITY
DEPT ZOOLOGY
BOX 90325
DURHAM, NC 27708-0325
p- 919-684-6696; f- 919-684-6168; gwrap@duke.edu

YAKOVLEV, SERGHEY N.
INSTITUTE OF MARINE BIOLOGY
RUSSIAN ACAD SCI
PALCHEVSKY 17
VLADIVOSTOK, 690041 RUSSIA
p- 7-423-231-09-06; f- 7-423-231-09-00; faribm@visenet.iasnet.com

YAKOVLEV, YURI
INSTITUTE OF MARINE BIOLOGY
PALCHEVSKY 17
VLADIVOSTOK, 690041 RUSSIA
f- 4232-310-900; faribm@visenet.marine.su

YAMAGUCHI, MASASHI
UNIVERSITY OF THE RYUKYUS
DEPT MARINE SCIENCES
SENBARU 1, NISHIHARA
OKINAWA 903-01, JAPAN
p- +81-98-895-8561 ; f- +81-98-895-2414
coral@sci.u-ryukyu.ac.jp

YANAGISAWA, TOMIO
OGASAWARA RESEARCH STATION
TOKYO METROPOLITAN UNIV.
CHICHI-JIMA, OGASAWARA
TOKYO 100-21, JAPAN
p- 04998-2-2981; f- 04998-2-2981

YOKOTA, YUKIO
AICHI PREFECTURAL UNIVERSITY
DEPT APPLIED INFO TECH
BIOL LAB
NAGAKUTE, AICHI
AICHI 480-1198, JAPAN
p- +81-561-64-1111 ext 3308 or 3320; f- +81-561-64-1108
yokota@ist.aichi-pu.ac.jp

YOSHIZATO, KATSUTOSHI
HIROSHIMA UNIVERSITY
DEPT BIOL SCIENCE
1-3-1, KAGAMIYAMA
HIGASHI-HIROSHIMA, 724 JAPAN
p- 81-824-24-7440; f- 81-824-24-1492
kyoshiz@ue.ipc.hiroshima-u.ac.jp

YOUNG, CRAIG
HARBOR BRANCH OCEANOGR INST
DEPT LARVAL ECOLOGY
5600 OLD DIXIE HIGHWAY
FORT PIERCE, FL 34946
p- 407-465-2400 ext 303; f- 407-488-0757; youngc@hboi.edu

YUND, PHIL
DARLING MARINE CENTER
193 CLARKS COVE RD
WALPOLE, ME 04573
p- 207-563-3146 EXT. 217; f- 207-563-3119
philyund@maine.maine.edu

ZAGHBIB-TURKI, D.
DEPT. SCIENCES DE LA TERRE
FACULTE DES SCIENCES DE TUNIS
CAMPUS UNIVERSITAIRE
TUNIS 1060, TUNISIA
p- 216-1-512-600; f- 216-1-500-666

ZAVODNIK, DUSAN V.
CENTER MARINE RESEARCH ROVINJ
"RUDJER BOSKOVIC" INSTITUTE
ROVINJ, HR-52210 CROATIA
p- 385-52-811-544; f- 385-52-813-496
dzavodnik@cim.irb.hr

ZEIDLER, WOLFGANG
SOUTH AUSTRALIAN MUSEUM
NORTH TERRACE
ADELAIDE, S.A. 5000 AUSTRALIA
p- +618 2077491; f- +618 2077222
samuseum@ozemail.com.au

ZITT, JIRI
CZECH ACADEMY OF SCIENCES
GEOLOGICAL INSTITUTE
ROZVOJOVA 135
165 00 PRAGUE 6, CZECH REPUBLIC
p- 24-31-14-21; f- 24-31-15-78; zitt@gli.cas.cz

☆☆☆☆☆ CURRENT RESEARCH ☆☆☆☆☆

ADAMS, NIKKI L. - effects of and defenses against ultraviolet (UV) radiation on reproduction and development of marine invertebrates; currently examining whether UV affects gametogenesis or accumulation of cellular defenses against UV radiation such as mycosporine-like amino acids and small molecule antioxidants in the gonads and gametes of the green sea urchin *Strongylocentrotus droebachiensis*; investigating how these defenses might protect embryos and larvae of echinoderms against UV radiation.

AGATSUMA, YUKIO - herbivorous-algae interaction; ecological studies on population dynamics of the sea urchin *Hemicentrotus pulcherrimus*.

ALBI, YVONNE Z. - a Paleocene echinoid from the Santa Monica Mountains, Los Angeles County, California. A newly noted schizasterid.

ALI, MOHAMED SAID M. - study of some Jurassic and Cretaceous echinoids of Sinai, Egypt.

ALLEN, JOHN A. - deep-sea benthos of the Atlantic.

ALLISON, WILLIAM R.- I am a coral reef ecologist, and so am generally interested in Echinoderms. I have however, a particular interest in all facets of the life and times of *Culcita* spp. I am looking into the taxonomy and ecology of the species in Maldives, with special interest in its feeding ecology; completing research on reef survey methods and the status of Maldivian reefs.

ALVA, VICTOR - trophic ecology of benthonic suspension organisms.

ANDACHT, TRACY M. - studying the mechanism of dorsoventral polarity disruption and inhibition of fertilization envelope elevation by nickel chloride in the sea urchin embryo, *Lytechinus variegatus*.

ANDERSEN, AASMUND - study of chemically induced predator responses on *Strongylocentrotus droebachiensis*.

ANDERSON, OWEN - commercial fisheries research and marine ecology; population biology of commercial species of sea urchins in New Zealand, and the collection and identification of shallow water and deep-sea echinoderms.

ANDERSON, ROLAND C. - an escape action of the asteroid *Poraniopsis inflata* in response to other sea stars.

ARAKAKI, YUJI -Taxonomy of the sea urchin, *Echinometra mathaei* and *E. oblonga*.

ARCHER, JEFFREY E. - head curator at Blue Zoo Beijing Aquarium in China in all aspects of curation (including shark husbandry and invertebrate culture). I am also presently working in the development of sea cucumber culture in New Zealand.

ARONSON, RICHARD B. - patterns of predation on echinoderms in time and space from the tropics to Antarctica.

ASHA, PAYIKAT - breeding, seed production and sea-ranching of sea cucumber *Holothuria scabra*.

AUSICH, WILLIAM I. - early radiation and phylogeny of crinoids; crinoid classification; crinoid taphonomy; Lower Mississippian crinoid macroevolution.

- BALSER, ELIZABETH J. - mechanisms of asexual reproduction in echinoderm larvae.
- BANGI, HELEN GRACE P. - culture and management of the sea urchin *Tripneustes gratilla*; pilot testing of sea urchin grow-out culture in Bolinao, Pangasinan, Philippines.
- BARBOSA LEDESMA, ISRAEL FABRICIO - taxonomic study of Mexican sea urchin, particularly Family Cidaridae, species of *Hesperocidaris*.
- BARTSCH, ILSE - epi- and endozoa of ophiuroids.
- BASCH, LARRY V. - environmental effects on sea urchin (*Strongylocentrotus*) reproduction and development; influences of larval abundance and condition on settlement and recruitment of sea urchins; echinoderm larval nutrition; polar echinoid growth and secondary production; kelp forest ecology.
- BAUER, JOHN C. - Echinoid diseases and bacterial isolations from Bahamian bathyal sea urchins.
- BAUMILLER, TOMASZ K. - ecology and functional morphology of recent isocrinids; taphonomy of arms and stalks of articulates and advanced cladids vs. other Paleozoic taxa; diversity of Permian and Triassic crinoids and effects of the P/T extinction; patterns of turnover and extinction of Paleozoic crinoids; ecology of Seirocrinus; borings in Paleozoic pelmatozoans.
- BAZHIN, ALEXANDER - monitoring the condition of sea urchin populations (*Strongylocentrotus droebachiensis*, *S. polyacanthus*) along the Kamchatka peninsula shore.
- BEAVER, HAROLD H. - structure and function of blastoid summit plates.
- BECKER, JOHANN - marine invertebrates of Brazilian oceanic islands, including especially echinoderms.
- BEGBIE, KIRSTEN M. - studies on the hyponeural nervous system of the brittlestar, *Ophiura ophiura*.
- BELL, BRUCE M. - Edrioasteroids.
- BENAVIDES, MILENA - epifauna of the continental shelf of the Caribbean coast of Colombia (300 to 500 m). (thesis in progress).
- BENEJAM DE, CARLA - occurrence of brooding *Amphiodia* sp. in Monterey Bay (California).
- BENTLEY, ANDREW C. - biology of the sand dollar, *Echinodiscus bisperforatus* along the southeastern coast of South Africa, encompassing growth, reproduction, genetics, larval biology etc.
- BERENTS, PENELOPE B. - collection manager of marine invertebrates at the Australian Museum.
- BERGEN, MARY - The Southern Bight Pilot Project - a survey of soft bottom benthic communities between 10 & 200 m between Point Conception, California and the Mexican border.
- BERTRAM, DOUGLAS F. - evolution and ecology of modes of development in echinoids.
- BIERMANN, CHRISTIANE H. - Population genetic structure in the circumantarctic sea urchin genus *Stereochinus*; Reproductive isolation and population genetics in the Strongylocentrotidae (Echinoida); Camarodont phylogeny.
- BILLETT, DAVID S.M. - environmental impact on the deep sea; taxonomy of the genus *Mesothuria*

(Holothurioidea).

BIRENHEIDE, RUDIGER - morphology, physiology and biomechanics of crinoids.

BIRKELAND, CHARLES E. - coral reef management.

BIRYUKOVA, INGA V. - chemoreception; chemosensory systems and its morphogenesis in the marine invertebrates.

BLAKE, DANIEL B. - Cretaceous asteroids of Texas; Ordovician stelleroids; stelleroids of Seymour Island.

BLUHM, BODIL A. - age determination.

BLUHM, HARTMUT - Holothuroidea as possible indicators for physical disturbance impacts in the deep sea.

BOCKELIE, JOHAN F. - Rhombiferan cystoids, Scandanavia.

BONASORO, FRANCESCO - regeneration of crinoids.

BORRERO, GIOMAR - Taxonomy and distribution of echinoderms from 300-500 meters between Punta Gloria and Cape Tiburón (Caribbean Colombia).

BORZONE, CARLOS A. - Matinhos sandy beach replenishment and its impact on the benthic macrofaunal nearshore community; echinoderms of Parana's coastal waters, Brazil.

BOSCH, ISIDRO M. - UV effects on embryonic development of Antarctic and tropical echinoderms; Spawning periodicity of zebra mussels in New York's Finger Lakes.

BOUDOURESQUE, CHARLES F. - effect of the invasive introduced alga *Caulerpa taxifolia* on *Paracentrotus lividus*: population dynamics and diet; long term changes of *Paracentrotus lividus* (sea urchin) populations in a protected area and a non-protected area.

BOURGOIN, ALLAIN - studying the possibility of commercializing the green sea urchin *Strongylocentrotus drobachiensis* on the northeastern coast of New Brunswick.

BREGMAN, YURIY E. - Size-age structure and body growth studies of commercial sea urchins *Strongylocentrotus intermedius* and *S. nudus* at Japan Sea and Kuril Islands Coasts.

BRETON, GERARD - Tethysian Saccocomid Cretaceous crinoids; Asteroid phylogeny - Mesozoic - Europe, Africa.

BREY, THOMAS - Antarctic Echinoids: Diet, Growth. Antarctic Ophiuroids: Growth. Antarctic Asteroids: Diet, Population Dynamics.

BROGGER, MARTIN I. - biodiversity of the South Atlantic Ocean invertebrates in the Buenos Aires province area; trophic ecology of primitive asteroids (*Astropecten* spps. and *Luidia* spps.)

BROWER, JAMES C. - taxonomy, functional morphology, paleoecology, ontogeny and phylogeny of Ordovician crinoids and blastozoans from North America.

BUITRON-SANCHEZ, BLANCA E. - Cenozoic echinoderms (Stelleroidea and echinoidea) from Baja California, Mexico.

BURCH, BEATRICE L. - working on forams in gut of *Chaetodiadema pallidum* and in the surrounding sediments.

BURNS, CASEY - three possible new species of echinoids from the Eocene of Oregon at the Burke Museum in Seattle.

BUSSARAWIT, SOMCHAI - taxonomic study of echinoderms from the Andaman Sea, west coast of Thailand.

BYRNE, MARIA - life history evolution, echinoderm reproduction and development, ophiuroid functional morphology, echinoderm fisheries.

CALTAGIRONE, ANGELA - sea urchin aquaculture.

CAMERON, R. ANDREW - A promoter trap strategy for finding embryonic gene regulatory regions in the sea urchin genome; The spatial expression of known patterning genes in sea urchin larval development; A microsatellite analysis of homozygosity in an inbred line of sea urchins.

CAMPBELL, ALAN - sea urchin population dynamics ecology and fisheries.

CAMPBELL, ANDREW C. - zoogeography of Indian Ocean echinoderms.

CAMPBELL, DAVID B. - feeding behavior of *Asterias*.

CAMPOS-CREASEY, LUCIA S. - taxonomy of holothurians from the northeast coast of Brazil.

CANDIA-CARNEVAL, M. DANIELA - crinoid arm regeneration; structure, physiology and biomechanics of complex musculo-skeletal systems (echinoid lantern, ophiuroid masticatory apparatus).

CHAO, SHYH-MIN - population dynamics of the shallow-water holothurians of Taiwan; systematics of the echinoderms from Taiwan.

CHEN, CHANG-PO - ontogenesis of skeletal plate patterns, gonad, and gonapores in the progenitive *Sinaechinocyamus mai*.

CHIA, FU-SHIANG - retired - writing articles on environmental issues, particularly on marine environment.

CHICCA, ANGIE - volunteer collector for Birch Aquarium at Scripps Institution of Oceanography.

CLARK, ROGER N. - seastars of the Aleutian Islands, Alaska (North Pacific) of the families Pterasteridae, Solasteridae, Myxasteridae, Goniasteridae.

CLEMENTS, LEE ANN J. - effects of flow rate on skeletal regeneration in the burrowing brittlestar *Ophiophragmus filigraneus*; gene expression during arm regeneration in two infaunal brittlestars: *Microphiopholis gracillima* and *Ophiophragmus filigraneus*; larval toxicology - the effects of sublethal Zn exposure on larvae of the sea urchin *Lytechinus variegatus*.

CLOUSE, RONALD M. - taxonomy and behavior of *Bohadschia marmorata* and *B. bivittata* (Holothuroidea) from Micronesia.

COLON-JONES, D. ELIZABETH - rearing *Diadema* larvae; rearing coral larvae; studying the sediment regime on Biscayne National Park reefs; examining calcification rates of corals.

- CONAND, CHANTAL - Beche-de-Mer Bulletin 10 (No. 9 - 1997); holothurian fisheries (Indian Ocean, Madagascar); asexual reproduction in sea cucumbers; population biology of the sea urchin *Colobocentrotus atratus*; biodiversity of reef echinoderms (La Reunion).
- COSTELLO, MARK J. - developing a European Register of Marine Species (details at web site erms.biol.soton.ac.uk).
- CREASER, EDWIN P. - green sea urchin CPUE and management Maine.
- CRUMP, ROBIN G. - asteroid development and ecology.
- CUNHA DE JESUS, DORA MARIA - Seaweed harvest impact in echinoderm populations of SW coast of Portugal.
- DAFNI, JACOB - echinoid growth.
- DALBY, JR., JAMES E. - Growth of arctic ophiuroids in relation to ice cover.
- DY, DANILO T. - I am presently working (my dissertation actually) on the "Nutrient interaction between macro-invertebrates and cultured seaweeds" with emphasis on echinoderm species commonly found in Philippine coral reefs. I tried to quantify the ammonium and phosphate excretions of the sea star, *Protoreaster nodosus*, the sea urchin, *Tripneustes gratilla* and the brittle star, *Ophioarachna incrassata*. I also plan to conduct a study on the effects of sea urchin density on the growth and photosynthesis of a cultured seaweed, *Kappaphycus alvarezii* and possibly quantify the role of echinoderms (specifically, sea urchins) in supplementing nutrients to the cultured seaweeds in coral reef platforms.
- DAVOULT, DOMINIQUE - Ecology and functioning (carbon and nitrogen fluxes at the water-sediment interface) in coastal benthic communities with special reference to a dominant species, the ophiuroid *Ophiothrix fragilis* (Abildgaard); interactions between physics (hydrodynamism) and biology (suspension-feeding behaviour) for metabolism and recruitment.
- DAYTON, PAUL K. - benthic ecology.
- DE RIDDER, CHANTAL J.M. - symbioses in echinoids; food and feeding mechanisms in echinoids; taxonomy and biogeography of Antarctic echinoids.
- DE WIT, WALTER M.J. - fossil echinoderms in fluvial and ice-age deposits of Holland.
- DEAN, JULIETTE - Ordovician divergence of asteroids and ophiuroids.
- DEARBORN, JOHN H. - identification manual for NW Atlantic ophiuroids; Gulf of Maine ophiuroid ecology; crinoids and ophiuroids of the Antarctic; functional morphology of ophiuroid podia.
- DEBENHAM, PATTY - population genetics of the red sea urchin *Strongylocentrotus franciscanus*.
- DETWILER, PAUL - population dynamics of echinoids, phenotypic plasticity and life history variation among ecotypes, echinoid/coral interactions, microbial flora associated with echinoids.
- DEVIN, MICHAEL G. - Developing commercial sea urchin culture techniques (Aquaculture).
- DEWAELE, YANNICK - control mechanisms of bioluminescence in the ophiuroid *Ophiopsila aranea* (Forbes, 1843): morpho-physiological studies. PhD thesis (in progress, started in Oct 1998).

- DIEHL, WALTER J. - effects of environmental stress on multilocus heterozygosity-growth relationships in invertebrates.
- DOBSON, WILLIAM E. - population biology of *Ophiura sarsi* on continental slope off North Carolina; use of skeletal growth bands in ophiuroid ossicles as biological markers for sublethal predation and population ecology experiments.
- DOLMATOV, IGOR Y. - Regeneration mechanisms and their changes during individual development of echinoderms.
- DOMINGUEZ, PATRICIO - working on early echinoderms, especially Cambrian and Ordovician Pelmatozoans and Carpoids from Spain.
- DONOVAN, STEPHEN K. - Caribbean fossil echinoderms, including Pleistocene echinoids of Tobago and Barbados; *Encope* in the late Cenozoic of Jamaica; Miocene crinoids of Carriacou; Predatory decapitation of crinoids; British Ordovician crinoids.
- DORNBOS, STEPHEN Q. - paleoecology of helicoplacoids and other Cambrian suspension-feeding echinoderms (for Masters Thesis).
- DRUMM, DARRIN - researching traditional holothurian fishery in the Cook Islands.
- DRUMMOND, ANNE E. - intra and interspecific agnostic behaviour in echinoids; wave action and consequences for *Echinometra mathaei*, *Stomopneustes variolaris*, *Diadema savignyi*.
- DUPONT, SAMUEL - luminescence in *Amphipholis squamata* (Echinodermata: Ophiuroidea): a suitable model for studying microevolution (for PhD thesis).
- EBERT, THOMAS A. - 1) Finishing work on growth and mortality of red and purple sea urchins (*Strongylocentrotus franciscanus* and *S. purpuratus*) along the west coast of North America. 2) The life-history consequences of the evolutionary timing of different modes of reproduction in ophiuroids.
- EBLE, GUNTHER J. - evolutionary dynamics in disasteroids, holasteroids and spatangoids; post-metamorphic spatangoid development; phylogeny of disasteroids, early holasteroids and early spatangoids.
- EEKELERS, DIRK - biodiversity and distribution of asteroids on the coral reefs of Kenya.
- ELISEIKINA, MARINA G. - Functions of echinoderms lectins; physiological and reparative regeneration of echinoderm internal organs.
- ELLERS, OLAF W. - growth of sand dollar teeth; catch collagen.
- EMLET, RICHARD B. - functional morphology of echinoderm larval evolution of echinoid life histories and development.
- ETNIER, SHELLEY - comatulid crinoids.
- ETTENSCHN, FRANK R. - Systematics, paleoecology and functional morphology of the pelagic crinoid *Saccocoma*; Paleoecology of a Late Ordovician crinoid garden community; Paleoecology of a Late Ordovician edrioasteroid firmground.

- EVDOKIMOV, VLADIMIR - Influence of ecological conditions on sea urchins ontogenesis in coastal communities.
- FARMANFARMAIAN, A. VERDI - growth hormone and nitrogen retention.
- FAY, ROBERT O. - Ovachita Belt bibliography.
- FEDER, HOWARD M. - the deep benthic environment in Port Valdez, Prince William Sound, Alaska; the feeding biology of the sea star *Pycnopodia helianthoides* in Prince William Sound, Alaska; the deep benthos in Prince William sound 16 months after the Exxon Valdez oil spill; the macrofauna (infauna and epifauna--which includes large numbers of sea-star species) in the southeastern Chukchi Sea.
- FERAL, JEAN-PIERRE - structure of habitat and dispersal strategies; effects of developmental modes on genetic structure and evolutionary processes (mainly in echinoids - annelids and molluscs also used).
- FERGUSON, JOHN C. - madreporite functions and water volume relationships in echinoderms - currently on echinoids and holothuroids.
- FERNANDEZ, CATHERINE - growth, nutrition and biochemical composition of sea urchin *Paracentrotus lividus* in rearing fed with different types of artificial food.
- FERRIER, DREW - Ophiuroid ecology (distribution, feeding and behavior).
- FLAMMANG, PATRICK - Adhesion in echinoderms: An integrated study - biomechanical, morphological, molecular - of tube foot temporary adhesion, Cuverian tubule adhesion, and larval fixation.
- FOLLOSCO, MINDA P. - artificial culture of economically important sea cucumber.
- FORET, TIMOTHY W. - regeneration rates of *Luidia* in the field and the energetics of regenerative development; have begun thesis examining the prevalence of subcuticular bacteria in Gulf Coast (Florida) asteroids.
- FOSTER, MERRILL W. - Ordovician echinoderms from western Virginia; Atlantic Ocean brachiopods; Antarctic and subAntarctic brachiopods; paleobiology of Pennsylvanian invertebrates in Illinois.
- FOX, DAVID J. - analysis of articulation in the arms of *Ophiocoma echinata* and *Ophiocoma wendti*.
- FRANKEL, EDGAR - coral reef lagoon sedimentation; coastal lakes, N.S.W.; volcanic ash - Mediterranean Sea; tectonics - eastern Mediterranean sea (ODP160).
- FREEMAN, STEVEN M. - impact and population dynamics of seastar predation on sublittoral communities. In particular, *Astropecten irregularis* on soft-bottom communities and *Asterias rubens* on commercial mussel beds, off the coast of Anglesea, North Wales; the relationship between the sea star *Astropecten irregularis* and its commensal polyniid *Acholoe astercola*.
- FRONTANA URIBE, SARITA CLAUDIA - taxonomic and distributional study of invertebrates from Clipperton Island, including echinoderms.
- FUJITA, TOSHIHIKO - biology of *Coscinasterias acutispina*; ecology of Recent and fossil *Ophiura sarsii*; ophiuroid's vertebrae (morphology, age determination); taxonomy of ophiuroids and asteroids.
- FUKUYAMA, ALLAN K. - looking at recovery of intertidal invertebrates in Prince William Sound, Alaska following the 1989 Exxon Valdez oil spill and am particularly interested in molluscan and echinoderm assemblages and the

contrast in recovery patterns between areas that were treated with hot-water, high pressure treatment with areas that were oiled and untreated.

GAGE, JOHN D. - deep-sea biology: shelf-edge benthic fluxes, and sediment community dynamics; deep-sea brittle star growth, spatial distribution and demographic modelling.

GAGNON, JEAN-MARC - bioturbation by and foraging behaviour of deepwater echinoderms: observations in mesocosms.

GALLEMI, JAUME - Cretaceous echinoids (Tethyan - worldwide); systematics, biostratigraphy and palaeoecology.

GARRISON, ROB - sea urchin aquaculture.

GEBRUK, ANDREY V. - deep-sea holothurians (order Elasipodida and, in part, Family Synallactidae).

GENTIL, FRANCK A. - population dynamics of ophiuroid species in soft-bottom community of the English Channel.

GEORGE, SOPHIE B. - maternal effects on larval growth and development of echinoderms; morphological and behavioral responses of echinoderm larvae to salinity gradients.

GIBSON, MICHAEL A. - continuing work on biotic interactions of Lower Devonian of West Tennessee; also studying traces of echinoids from the Coon Creek Formation (Cretaceous) and the tiering relationships present within the ichnofauna.

GIL CID, DOLORES - Cambrian and Ordovician echinoderms and trilobites from Spain; palaeological aspects, morphology and function.

GINANOVA, TALIA T. - Muscle regeneration in holothurians.

GIUDICE, GIOVANNI - regulation of heat shock protein (hsp) synthesis in sea urchin embryos; apoptosis in sea urchin development; regulation of ribosomal RNA synthesis in sea urchin (*Paracentrotus lividus*) development.

GLUCHOWSKI, EDWARD L. - Fammenian crinoids from the Holy Cross Mts, South Poland.

GOGGIN, LOUISE C. - biological control of the northern Pacific seastar, *Asterias amurensis* in Australian waters.

GOLDBERG, ARTHUR S. - investigating antiarthritic properties of echinoderms.

GONGADZE, GURAM - Late Cretaceous and Paleogene echinoids of the Caucasus (classification, paleobiogeography, stratigraphy).

GOODING, RICHARD U. - Animals associated with Caribbean diadematids; animals associated with diadematid echinoids, worldwide.

GORCHAKOV, IGOR - Population ecology and ecophysiology of *Asterias rubens* (organismal, cellular, genetic) in the White Sea.

GRABOWSKY-KAAIA, GAIL L. - Albatross recolonization project via the Audubon Society and HI Dept. of Fish and Wildlife.

GREENSTEIN, BENJAMIN J. - taphonomy of crown-of-thorns starfish; comparative taphonomy of caribbean reefs;

mode of formation of Pliocene shell beds.

GREENWOOD, AMY - Reproductive cycle of *Asterina phylactica*; Population dynamics, brooding success and juvenile growth rates of *A. phylactica* in Lough Hyne; Seasonality of echinoderm plankton; Fertilization kinetics in *Marthasterias glacialis*.

GROSJEAN, PHILIPPE - Biology of the European violet sea urchin *Paracentrotus lividus* under intensive cultivation.

GROVES, CATHY - *Heliaster* biogeography and systematics.

GRYGIER, M.J. - 1) identification of a few samples of Myzostomida sent by colleagues (G.Hendler, I. Kogo); 2) trying to isolate and identify a common, ophiuroid-infesting copepod from California, discovered by Gordon Hendler. 3) evaluating the possibility of posthumously publishing the late Paul Illg's decades-long study of two undescribed species of the ascothoracidan crustacean genus *Dendrogaster*, which infest several starfishes in the Pacific Northwest.

GUENSBURG, THOMAS E. - edrioasteroids, early crinoids, paleoecology of echinoderms.

GUERRAZZI, MARIA C. - natural history and the feeding behavior of the starfish *Echinaster brasiliensis*.

GUILLOU, MONIQUE - REPRODUCTION/RECRUITMENT: responses of sea-urchin population to environmental changes; BIODIVERSITY: seaweed-urchin interaction .

GURREA, ISIDRO - echinoids from the Cretaceous and Cenozoic age, Mediterranean region (specifically Western Europe).

GUTT, JULIAN - polar benthos ecology.

HADEL, VALERIA FLORA - Biology and ecology of echinoderms.

HAGEN, NILS T. - sea urchin outbreak dynamics: ecological interactions in a macroparasite/sea urchin/kelp forest system. Echiniculture/closed cycle cultivation of sea urchins: broodstock management, photoperiodic control of gametogenesis, growth, feeding, design of cultivation equipment.

HAMEL, JEAN-FRANCOIS - I am currently working on the ecology of juveniles and adults of the tropical sea cucumber *Holothuria scabra* in the Solomon Islands, and on the northern sea cucumber *Cucumaria frondosa* in the St. Lawrence Gulf and Estuary, eastern Canada. My main fields of research include chemical ecology, reproductive biology, spawning, settlement and daily cycles (movement, feeding, etc.).

HAMZA HASSAN, MOHAMED - ecology and biology of echinoderms from Gulf of Suez - Red Sea.

HAND, CLAUDIA - conducting stock assessments and biological studies for our local west coast species of sea cucumber, *Parastichopus californicus*, distribution, abundance and productivity.

HAUDE, REIMUND - stratigraphy and constructional morphology of scyphocrinoids; Devonian and Carboniferous holothuroids; Lower Devonian echinoderms of Argentina.

HAVARDSSON, BJORGOLFUR - the effect of caroteins in feed and environmental temperature on the gonad color and gonad development of the sea urchin *Strongylocentrotus drobachiensis* (Mueller, 1776). The purpose of the experiment is to develop feed suitable for controlling the quality of the urchin gonad in echiniculture.

- HEINZELLER, THOMAS E. - comparative, mainly neuroanatomical, morphology (TEM, histochem.) of crinoids with special attention to milleri-, bourgeti- and cyrtocrinids; entoparasitic myzostomids of crinoids, mutual effects on host and parasite on an ultrastructural basis.
- HENDLER, GORDON - behavior and functional morphology of deep-sea ophiuroids; taxonomy of Okinawan ophiuroids (with S. Irimura); systematics and natural history of eastern Pacific ophiuroids.
- HERDENDORF, CHARLES E. - invertebrate fauna associated with deep-sea (>2000 m) shipwrecks; invertebrate fauna of New Zealand (North Island) estuaries and tidal flats; brisingid fauna of North Atlantic Ocean; echinoid (esp. sand dollars) invasion of New Zealand estuaries following diversion of freshwater inflow.
- HESS, HANS - New starfish from the Middle Jurassic (Bajocian) of northern Switzerland; Crinoid ossicles from the Lower Jurassic (Pliensbachian of Arzo, Switzerland; Remains of Saccocomids from the Upper Jurassic of Germany (Sieverts-Doreck collection, on loan from Stuttgart Museum).
- HICKMAN, JR., CLEVELAND P. - Development of field guides for the identification of Galapagos marine invertebrate life.
- HIGHSMITH, RAYMOND C. - intertidal studies in Cook Inlet, Alaska.
- HILBUN, NANCY L. - Echinoderms of Yucatan Peninsula, Mexico for masters thesis.
- HILL, ROBERT B. - Local degeneration in sea cucumber body wall. Close apposition of cells in holothuroid LMBW.
- HOBERG, MAX K. - investigating the feeding biology of the sea star *Pycnopodia helianthoides* from eelgrass habitats in Prince William Sound following the Exxon Valdez oil spill.
- HODGSON, ALAN N. - spermatozoan morphology of *Patiriella*.
- HOFFMAN, JENNIFER - interactive effects of ultraviolet radiation and temperature in echinoid embryos; variations in UV sensitivity among echinoid species and populations; effects of and defenses against UV in echinoid embryos.
- HOLTERHOFF, PETER F. - Late Paleozoic crinoid paleoecology and systematics; P-Tr extinction and eradication of the Crinoidea.
- HOOOPER, ROBERT G. - aquaculture of *Strongylocentrotus drobachiensis*.
- HOSHI, MOTONORI - molecular mechanism of sperm-egg interactions in starfish and sea urchins; structure and function of glycosphingolipids in starfish and sea urchins; 1-methyladenine signal transduction in starfish oocytes.
- HOTCHKISS, FREDERICK H.C. - echinoderm pentamerism; teratology of sea stars; Paleozoic ophiuroid morphology, evolution and classification; isolated ophiuroid vertebrae and ossicles, Devonian, Bohemia (with Petr and Prokop); new Canadian finds of Ordovician stelleroids (with D.M. Rudkin); ophiuroids from Upper Windsor Group, Mississippian, Nova Scotia (with P. von Bitter).
- HOTTENROTT, SUSAN I. - Dissertation research on the phylogeny of the family Ophiolepididae using morphological features and perhaps sequences. Revision of the genus *Ophiomusium*.
- ILAN, MICHA - the study of sponge chemical (and structural) defenses against echinoderm predators; echinoderms which live in association with sponges; the impact of coral reef sea urchins on corals recruitment.

IRIMURA, SEIICHI - taxonomy of Japanese Ophiuroidea; SEM observation on disk granules of Ophiuroidea; vertebra form of Ophiuroidea.

IVY, W. GRISILDA - seed production and sea ranching of sea cucumbers.

JABLONSKI, DAVID - onshore-offshore and latitudinal patterns in the origins of higher taxa, and their subsequent shifts in environmental and latitudinal distribution; studying post-Paleozoic echinoids and stalked crinoids; studying mainly molluscan but some echinoid mass extinction and recovery patterns, especially at the Cretaceous-Tertiary boundary.

JACOBSEN, NANCY A. - identification and logging of occurrences of invertebrates, vertebrates and geologic features in the Monterey Bay; working especially with asteroidea analysis (WWW images and information will be available in the near future).

JAECKLE, WILLIAM B. - nutrient distribution among tissue in planktonic larvae of echinoderms; asexual reproduction by asteroid larvae; sites and mechanisms of nutrient assimilation by larvae.

JAGT, JOHN W.M. - Latest Cretaceous-early Palaeogene echinoderms (holothurians excepted) from type area of the Maastrichtian Stage; late Maastrichtian echinoderm- 'lagerstatte' with bourgueticrinine crinoids and ophiolipid and ophiacanthid ophiuroids; high-diversity ophiuroid faunas of Campanian and Maastrichtian age from northeast Germany (with M. Kutscher).

JAMES, DANIEL B. - Seed production and culture of the sea cucumber *Holothuria scabra*.

JAMIESON, GLEN S. - sea urchin abundance surveys; near-shore community population dynamics.

JANIES, DANIEL A. - phylogenetic analyses of the evolution of development among asteroids.

JEFFERIES, RICHARD P. S. - The origin of tunicates on the basis of fossil evidence.

JEFFERY, CHARLOTTE H. - Maastrichtian and Palaeocene echinoids; larval strategy in recent and fossil Temnopleuroid echinoids.

JELL, PETER A. - Australian Palaeozoic echinoderms. Just completing a volume of Memoirs of the Queensland Museum which will include:- Silurian and Devonian crinoids of Victoria; Lower Devonian echinoderms (crinoids, blastoids asterozoans) of the Bokkeveld Series in South Africa; Upper Devonian crinoids of the Canning Basin, WA; latest Ordovician to Devonian carroids of Victoria (4 papers with Marcello Ruta); Carboniferous and Permian crinoids of Australia (2 papers with Gary Webster).

JOHNSEN, SONKE - absorption spectra of echinoderm visual pigments.

JUINIO-MENEZ, ANNETTE R. - culture and population genetics of marine invertebrates (sea urchin); development of mass culture techniques for *Tripneustes gratilla*.

JUNQUEIRA, ANDREA O.R. - population dynamics of echinoids.

KASYANOV, VLADIMIR L. - cellular mechanisms of reproductive strategies of marine invertebrates.

KAWAUCHI, GISELE YUKIMI - reproduction and dispersion - apodous holothurians.

KELLEY, SCOTT L. - Cretaceous echinoids of Texas; Cretaceous comatulid crinoids of Texas.

- KELLY, MAEVE S. - feasibility of commercial echinoculture in Scotland (*Psammechinus miliaris*); echinoderm/subcuticular bacteria symbioses.
- KERR, ALEXANDER M. - ecology, character evolution, diversification and molecular systematics of aspidochirote holothuroids.
- KEUSKAMP, DOM - recruitment of the endemic New Zealand echinoid *Evechinus chloroticus* (Echinometridae). Specifically focussing on settlement variability, natural recruitment variability, and experimental manipulation of processes operating immediately post-settlement (using cultured recruits), as well as aspects of development and the chemical ecology of settlement. Especially interested in the effects of sediment on survivorship during and after and settlement, and techniques available to determine the nature of these effects. Also, the peculiarities of a marine reserve (as my major study site). Determining the relative influence these processes have on recruitment at several scales may have implications for the (small) roe fishery in New Zealand.
- KLINGER, THOMAS S. - digestion in echinoids, asteroids, and holothuroids; population biology of tropical holothuroids; manufactured feeds suitable for the mariculture of echinoids.
- KNOTT, K. EMILY - A comprehensive phylogeny of the Asteroidea (using molecular techniques; hopefully with representatives from every family). A study of the molecular events involved during asexual reproduction in asteroid larvae. An analysis of possible gene flow between trans-Atlantic asteroid species.
- KOBAYASHI, NAOMASA - marine pollution bioassay by using sea urchins; spawning periodicity of sea urchins.
- KOGO, ICHIZO - Class Crinoidea - taxonomy.
- KRISHNARAJAH, PADMINI - holothuria fishery in Jaffna lagoon, northern part of Sri Lanka.
- KURIHARA, TAKEO - activity rhythm of sea-star; distributional patterns of sea-star.
- KYTE, MICHAEL A. - ophiuroid (worldwide) and asteroid (NE Pacific) taxonomy and behavior; sea cucumber ecology.
- LAMBERT, PHILIP - description of two new species of *Pentamera* and a Phylloporid (Holothuroidea) from the west coast.
- LANDEIRA, ANA MARIA - characterization of a Ca²⁺-atpase from sea cucumber muscle.
- LANE, DAVID J.W. - The Echinodermata: a biological tool for the control and protection of marine benthic environments in Singapore waters.
- LANE, N. GARY - completing three papers on Famennian (latest Devonian) crinoids from China, Britain, and Germany.
- LAWRENCE, JOHN M. - Characteristics of arm regeneration in starfish; comparative nutrition of sea urchins.
- LE MENN, JEAN - Paleozoic North-African crinoids (calyx and dissociated columnals); benthic communities, polymorphes and medium to high frequencies cycles.
- LEE, YOUN-HO - phylogenetic analysis of Korean east coast sea urchins; phylogenetic analysis of the antarctic sea urchin, *Sterechinus neumayeri*; analysis of spicule matrix protein gene expression in sea urchin embryos.

- LEISMAN, JULIANNE - recruitment study of brittlestars in the Banana River; also, aspects of regeneration.
- LESSER, MICHAEL P. - molecular biology of photoperiod regulation of gametogenesis in sea urchins; Identification and transmission of bacterial symbionts in *Amphipholis squamata*.
- LESSIOS, HARILAOS A. - molecular phylogeny of *Diadema*; gene flow in sea urchins; population dynamics of *Diadema antillarum*; effects of sea urchins on coral recruitment.
- LEVERONE, JAY R. - reproductive cycles of *Astropecten* and *Luidia* in lower Tampa Bay.
- LEVIN, VALERY S. - shallow water Holothuroidea; systematics, biology feeding and fisheries.
- LEVITAN, DONALD R. - ecological and evolutionary consequences of sperm limitation in echinoderms; echinoid grazing pressure in the Caribbean.
- LIAO, YULIN - Fauna Sinica: Echinodermata: Ophiuroidea.
- LITVINOVA, NINA M. - Revision of the genus *Ophiomyces* (Ophiacanthidae); new species and genus *Ophiuraster* (Ophiuridae); ophiuroids of New Caledonia.
- LORDSON, JINBERT - seed production and sea ranching of sea cucumbers.
- LOVELY, ERIC C. - coexistence of hydroid predators in *Tubularia larynx* colonies.
- MACURDA, JR., D. BRADFORD - modern crinoids and blastoids.
- MACZYNSKA, STEFANIA S. - Cretaceous and Tertiary echinoids particularly from Poland.
- MAGSINO, RICHARD M. - population genetics of the blue-coral reef starfish *Linckia laevigata*. The techniques used in the analysis of its population structure in relation to gene flow levels among populations in the South China Sea are the protein allozyme electrophoresis and RFLP (restriction fragment length polymorphism) analysis of PCR-amplified products of its mtDNA.
- MAH, CHRISTOPHER L. - I am working on a PhD with Dr. Daniel Blake continuing my studies on the systematics of starfish. I am anticipating research on the Goniasteridae, but am still happy to occasionally id slides and specimens, so please feel free to contact me.
- MAHARAVO, JEAN - study about proliferation of *Salmaciella erythraxis* in Ambaro Bay (Nosy-Be) Northwest coast of Madagascar.
- MAIER, MARTA S. - isolation and structural elucidation of secondary polar metabolites from echinoderms of the South Atlantic Ocean.
- MAKRA, ATHENA - arm regeneration in *Acrocnida brachiata* (Ophiuroidea); microdistribution of *A. brachiata* in Little Killary, west coast of Ireland bioturbation.
- MALLEFET, JEROME C. - luminescent ophiuroids; morphological, physiological, ecological aspects.
- MANIKANDAN K.P. - I am working in a research and development company in the Maldives (Mais Marine Seacucumber Research Centre, Bandaveri, Raa Atoll, Republic of Maldives - *no postal service). We in our research centre are trying to commercialize seacucumber hatchery and growout. In our R&D Programme we have produced

about 65,000 juveniles at 6% survival rate. From the start of my research career, I was fully interested in the embryology of sea cucumbers, particularly in *Holothuria scabra*. At present we have attained an increase in our survival rate from 5% to 15% without using sterilized seawater. We hope to increase it still more by using microbe-free-water. We are using different algal diets for its growth which to our excitement has affected greatly its metamorphosis and cycle duration. I am still carrying on my research by making sea cucumber hatchery and culture a commercial one in par with that of shrimp culture.

MANNI, RICCARDO - Evolutive trends and morphofunctional analyses of Cyrtocrinids.

MANNIFIELD, KAY - Dinantian crinoids from northwest Ireland; exploring Camerate ?extinction; crinoid palaeoecology, autecology and palaeobiology; also looking at carbonate reefal environments etc.

MANSO, CYNTHIA L.C. - The echinoids from the middle Cretaceous of the Sergipe Basin (Brazil).

MAPLES, CHRISTOPHER G. - Devonian-Permian crinoid and blastoid paleobiogeography rebound from mass extinction; Late Paleozoic invertebrate paleoecology.

MARAN, ALEKSANDRA A. - Palaeoecological research of Lower Cretaceous Echinoidea from eastern Serbia (YU); irregular echinoids, especially genus *Heteraster*, *Toxaster*, (Spatangoids) and *Holaster*, biostratigraphy, palaeoecology, taphonomy; Cretaceous echinoids from Serbia (YU); Lower Cretaceous echinoids (Urgonian) and accompanying macro and micro fauna; Lower Cretaceous foraminifers (Orbitolinids).

MARCOS-DIEGO, CONCEPCION - study of benthic fauna and flora from the southern of the Livingston Island (South Shetland, Antarctica).

MARSH, LOISETTE M. - guide to the shallow-water echinoderms of Australia.

MARTIN, RICHARD B. - ballast water transportation of non indigenous species (including *Asterias amurensis*); community monitoring for non indigenous species (including *Asterias amurensis*).

MARTINEZ, PRISCILLA C. - population and reproductive biology of the sea cucumber *Isostichopus fuscus* in the Galapagos Islands.

MASCARENHAS, BERNARDO JOSE DE A. - pattern of distribution of asteroidea from Guanabara Bay, Rio de Janeiro, Brazil.

MASON, JOANNE C. - reproductive behaviour of echinoderms.

MASSIN, CLAUDE - holothurian taxonomy; Easter Island, Indonesia, Papua New Guinea.

MATA PEREZ, EUSTOLIA - taxonomic study of the asteroid genus *Luidia* from the eastern-Pacific.

MATERIA-ROWLAND, CHRISTINE J. - developing a manual on coastal and marine monitoring; biological analysis and sediment chemistry analysis of the impact of the aquaculture industry on benthic fauna.

MATTOS-SEGOVIA, ELIO - the assessment of bioinducers of the settlement in larvae of sea urchin *Loxechinus albus*.

MAUBON, ROGER M. - preparing inventories (or catalogs) of historical collections of Echinoderms in institutions like Museum of Nancy (Paul Thiery), Museum of Chambery (Savin, Demoly) and Museum of La Rochelle; addendum (1998) to inventories (1994) of echinoderms in Grenoble, Museum of Natural History.

McBRIDE, SUSAN C. -

1. Density/ration study with small (25 mm) *Strongylocentrotus franciscanus* using the extruded diet most recently developed by J.M. and A.D. Lawrence. Planned duration - 6 months.
2. Growth study of small (15 mm) *S. franciscanus* using *Nereocystis luetkeana* and the extruded diet - planned duration 1-2 years.
3. Growth study with medium (40 mm) *S. franciscanus* using the extruded diet - planned duration - 1 year.
4. Growth study of *Parastichopus californicus* using 30, 40 and 50% protein meals developed by Lawrence and Lawrence and the extruded diet.

McCLINTOCK, JAMES B. - chemical ecology of echinoderms from the Gulf of Mexico and Antarctica.

McEDWARD, LARRY R. - simulation models of larval planktotrophy in marine invertebrates; effects of endosulfan on larval development of sea urchins.

McGOVERN, TAMARA - I am studying gender-specific clonal reproduction in the brittle star *Ophiactis savignyi* as well as costs associated with clonal and sexual reproduction in both sexes. I am also using molecular methods to examine clonal structure in populations of this species and to determine if the clone sizes of female and male clones are consistent with gender-specific patterns of clonal division rates observed in field experiments.

McKENZIE, J. DOUGLAS - subcuticular bacteria in echinoderms; antifouling mechanisms of echinoderms.

McLELLAND, JERRY A. - identification and ecology of the local echinoderm fauna from the Gulf of Mexico and Caribbean areas.

McNAMARA, KENNETH J. - Neogene species of the clypeasteroid *Peronella* from Western Australia; Paleocene spatangoids from the Carnarvon Basin, Western Australia; Miocene echinoids from the Carnarvon Basin, Western Australia; Eocene echinoids from the Bremer Basin, Western Australia; fauna of Australia - spatangoids, holasteroids, clypeasteroids, cassiduloids (with Rich Mooi); general echinoid morphology, physiology and biogeography.

MEDEIROS-BERGEN, DOT E. - selective constraints on brittlestar life histories.

MEIJER, LAURENT - molecular mechanisms of cell cycle regulation, using starfish oocytes and sea urchin embryos as cellular models; circadian control of the cell division cycle; identification of novel anti-mitotic compounds, with potential anti-tumor activity, using mechanism-based screening assays (purified cell cycle regulating enzymes; detection of inhibitors of cell cycle regulating enzymes in extracts prepared from marine invertebrates (collaboration with Dr. G.R. Pettit, Cancer Research Institute, Arizona State University, Tempe, Arizona).

MELIKOV, OKTAI HAMZA - investigation, evolutionary, systematic and development of orders Spatangoid, Holasteroid and Holoctypoid of Azerbaijan (late Cretaceous and Eocene).

MESSING, CHARLES G. - A phylogenetic revision of the families of comatulid crinoids and the genera of Comasteridae; Growth, ecology and taphonomy of isocrinid crinoids; An artificial key to the genera of stalked crinoids; Faunistic studies of tropical Indo-West Pacific comatulid crinoids.

MEYER, CHRISTIAN A. - Tertiary asteroids from the Eggenburg area (Austria); Fossilium catalogus Austriae, Part Asterozoa.

MEYER, DAVID L. - paleoecology and taphonomy of the crinoid *Uintacrinus* (Late Cretaceous). With Clare Milsom, Christopher G. Maples and Andrew Webber. Crinoid morphology across a sequence boundary: Kope to Fairview Formations, Upper Ordovician, Cincinnati Arch region. With Arnold I. Miller, Benjamin F. Dattilo, and Steven M. Holland.

- MILLER, ROBERT J. - evolution and biogeography of the Elaspoda (Holothuroidea).
- MIRONOV, ALEXANDER - 1) Taxonomy of the deep sea echinoderms (echinoids of the order Holasteroidea, stalked crinoids of the suborder Bourgueticrinina, asteroids of the family Porcellanasteridae and holothurians of the family Myriotrochidae). 2) Biogeographical history of the deep sea echinoderm fauna.
- MITROVIC-PETROV, JOVANKA R. - study of some Cretaceous and Neogene echinoids of Serbia and Monte Negro (taxonomy, paleoecology, functional morphology, taphonomy); study of some Cretaceous and Neogene echinoids of Greece (together with A. Marcopoulou-Diacantoni - Athens).
- MLADENOV, PHILIP V. - biology, ecology and population genetics of asexual echinoderms; parthenogenesis in echinoderms; population and evolutionary genetics of *Amphipholis squamata*; sea cucumber fisheries of the Cook Islands; ecology and systematics of New Zealand brittle stars.
- MONTAGUE, CHRISTOPHER - regeneration capabilities of sea stars in closed systems.
- MOONEY, ROBERT C. - red sea urchin (*Strongylocentrotus franciscanus*) management by the Hesquiaht First Nation: implications for community structure and the successful establishment of a commercial sea urchin fishery.
- MOORE, ABIGAIL M. - trying to set up a community-based project aiming to combine consensus-based local management of marine resources with various other initiatives to improve the economic and educational status of the villagers. This may be combined with trials of reef repair system and re-seeding of some species. Also possible involvement in one or more holothurian pen-culture projects for rearing juveniles to maturity before processing them.
- MORGAN, ANDREW - I have started my PhD on the ecology and culture of the sea cucumber *Stichopus mollis* and am supervised by Dr. Russ Babcock, School of Environmental and Marine Science, Leigh Marine Laboratory, University of Auckland. We have secured industry funding for the next three years in a cooperative venture with the abalone industry. The PhD project involves production of seed, grow-out and farming, polyculture and fisheries research.
- MORGAN, KATHERINE - lecithotrophy in starfish; the evolution of developmental patterns and life cycle evolution.
- MORRILL, JOHN B. - Experimental analysis of primary invagination in the sea urchin, *Lytechinus variegatus*; Descriptive morphology of the embryonic development of the sea urchin, *Echinometra lucunter*.
- MOTOKAWA, TATSUO - biology of stalked crinoids; catch connective tissue.
- MOUCHATY, SUZETTE - molecular systematics of the Mellitidae.
- MUKAI, HIROSHI - ecosystem study in tropical and boreal seagrass beds; bioturbation and restructural effects on material flow at interface of sea floor.
- NAIDENKO, TAMARA K. - cryopreservation of sea urchin embryos and larvae bioassay by using sea urchin eggs and embryos.
- NAKAI, SAORI - echinoids of the family Temnopleuridae.
- NAKAMURA, RAYMOND K. - developing science programs and exhibits.
- NAKANO, EIZO - The role of extracellular matrix in development.

- NEBELSICK, JAMES H. - taphonomy of reef echinoids; Lower Miocene echinoid palaeobiogeography.
- NEILL, BRUCE J. - biogeography, systematics and population biology of echinometrids.
- NEPOTE, ANA CLAUDIA - holothurians of Marietas islands, Nayarit, Banderas Bay, Mexico; systematics of holothurians of Banderas Bay, Mexico (central Pacific).
- NESTLER, HELMUT - Maastrichtian echinoids from the chalk of Rugen (North Germany); Cretaceous echinoids from South Yemen.
- NEUMANN, CHRISTIAN - Cretaceous irregular echinoids: taphonomy and predation; post-larval development of the sand dollar *Leodia sexiesperforata*; Cretaceous echinoids of Texas.
- NICHOLS, DAVID - reproductive cyclicality in the New Zealand crinoid *Oxycomanthus plectrophorum*; seasonality in resource allocation in the English Channel starfish *Luidia ciliaris*.
- NICOSIA, UMBERTO - Systematics and evolutive trends of Cyrtocrinids.
- NISHIHARA, MORITAKA - effect of heart urchins on coral community structure of the sandy bottom.
- NISHIZAKI, MICHAEL T. - fluid dynamic influences on the growth and survival of juvenile sea urchins (*Strongylocentrotus franciscanus* and *S. purpuratus*) - for MSc started Sept 1998 at University of Northern British Columbia.
- NOJIMA, SATOSHI - feeding effects of *Acanthaster planci* on recruits of corals.
- O'CONNOR, BRENDAN D. - bioturbation rates of infaunal echinoderms; connection between hydrographic features and high density ophiuroid populations.
- O'HARA, TIMOTHY D. - echinoderms of Macquarie Island (final stages); patterns of diversity for faunal assemblages on subtidal reefs off central Victoria (Ph.D. thesis, University of Melbourne).
- OJEDA, F. PATRICIO - ontogenetic changes in the diet of *Loxechinus albus*: an ecophysiological approach. Ecology of intertidal rockpools: role of sea urchins and fishes in determining community patterns.
- OJI, TATSUO - paleontology and biology of stalked crinoids; especially regeneration of crown and arms, and evolutionary history of isocrinines.
- OLSZEWSKA-NEJBE, DANUTA - studying the irregular echinoids in the North European Province; stratigraphy and paleobiogeography.
- OLVER, JANE - Mesozoic irregular echinoids; extant British species.
- PABIAN, ROGER K. - Systematics, paleoecology, biostratigraphy of late Pennsylvanian-early Permian crinoids, North American midcontinent, with emphasis on epifauna, parasites, commensals, prey-predator relationships.
- PAGETT, RICHARD M. - Caspian Sea: literature review.
- PARDO, ROBERTO A. - ecology and population dynamics of echinoderms (particularly echinoids and ophiuroids) - currently, population dynamics of sand dollars.

- PARMA, SARA GRACIELA - Cretaceous and Tertiary echinoids from Patagonia and La Pampa Province, Argentina.
- PAULS, SHEILA MARQUES - distribution of the echinoids in coral communities.
- PENCHASZADEH, PABLO E. - Ecology of sand dollars (*Mellita* spp.); trophic ecology of asteroids.
- PENNINGTON, J. TIMOTHY - primary production in the central California upwelling zone; brachiopod larvae of the Monterey Bay Submarine Canyon.
- PEREZ-RUZAFÁ, ANGEL - wetlands and coastal lagoons of Galapagos Islands (Ecuador) - basis for its protection and management; Iberic fauna; study of benthic fauna and flora from the southern of Livingston Island (South Shetland, Antarctica); design of new algorithms for the primary productivity and water quality prediction in coastal zones using remote sensing techniques.
- PETR, VACLAV - preparation of a photographic, comprehensive book, "Atlas of Echinoderms of the Barrandian area". This book will be written in English and published at the end of 1998.
- PETROVA, IRINA YU. - Structure and functions of echinoderms lectins.
- PHILIPPE, MICHEL - Miocene echinoids.
- PIEPENBURG, DIETER - ecology of brittle stars in Arctic and Antarctic seas.
- PODOLSKY, ROBERT D. - biochemistry of temperature adaptation in gametes of *Strongylocentrotus* spp.; evolution of egg accessory structures in free-spawning invertebrates
- PORTELL, ROGER W. - echinoid biostratigraphy of Florida (especially undescribed Miocene taxa); occurrence of phosphatic echinoids, brachiopods, and annelids from the Upper West Florida slope, eastern Gulf of Mexico.
- PRESTEDGE, GEOFFREY K. - study of Pittwater, S.E. Tasmania, re: the regrowth of *Zostera* sp., also *Codium* sp. beds now that nutrient levels in the water have decreased with upgrading of local sewerage treatment plants, and to see if several species of echinoderms return if the above species of algae recover sufficiently.
- PUTCHAKARN, SUMAITT - echinoderms associated with some sponges in coral reefs along the eastern coast of the Gulf of Thailand.
- RAJAKUMAR, C. P. - biology and ecology of certain Indian echinoderms; investigating the bioactive substances of Indian echinoderms.
- RAM MOHAN, M. K. - Ph.D. project on the reproductive cycles of *Holothuria atra*.
- REGIS, MARIE-BERTHE - population dynamics of regular echinoids in the Mediterranean; enzymatic study of the nutrition of *Paracentrotus lividus* (Echinodermata: Echinoidea)
- REICH, MIKE - revision of the fossil holothurian parafamily Priscopedatidae Frizzell & Exline, 1956 (Ordovician-Quaternary)[in collaboration with Prof. Dr. H. Mostler, Innsbruck]; Silurian holothurians from the Isle of Gotland (Sweden); Campanian and Maastrichtian holothurians from Europe; fossil isolated calcareous ring elements of Holothuroidea (Palaeozoic and Mesozoic); Silurian ophiocistioids from the Isle of Gotland (Sweden) [in collaboration with M. Kutscher, Sassnitz].
- REY, DANIEL - Cretaceous and Tertiary echinoids of Spain.

- RINELLI, PAOLA - National and international trawl-surveys projects (GRUND; MEDITS) for the evaluation of demersal resources (in which the macrobenthic fauna is studied with trawl net as well as grab and dredge).
- ROBINSON, SHAWN M.C. - green sea urchin fishery ecology; roe enhancement of the green sea urchin; development of artificial diets for sea urchins.
- ROCCATAGLIATA, ALEJANDRO J. - chemistry of physiologically active compounds isolated from starfishes and brittle stars in the South Atlantic Ocean.
- RODRIGUEZ, SEBASTIAN R. - subtidal brown macroalgae forests as food sources for intertidal organisms: role in determining community patterns in the rocky intertidal environment.
- ROGERS-BENNETT, LAURA - examining the impact of larval feeding history on the growth and success of newly settled red sea urchins; examining the survival of newly settled urchins exposed to micro-predators in the benthos; spatial patterns in the growth and survival of juvenile red abalone.
- ROSE, EDWARD P.F. - Jurassic irregular echinoids; Cenozoic holoctypoid echinoid *Echinoneus*.
- ROTMAN CLARK, HELEN E.S. - systematics of Southern Ocean asteroids and ophiuroids.
- ROUX, MICHEL - Taxonomy, ontogeny, ecology of recent and fossil Articulata (Crinoidea).
- ROWE, FRANK - Indo-west Pacific echinoderms and their systematics and zoogeography; Indian Ocean echinoderms with A.C. Campbell.
- ROY, MICHAEL S. - Evolutionary history of *Amphipholis squamata*; Phylogeography and human influence in *Ophiactis savignyi* distributions; The effects of fiords on population structure of marine invertebrates; Developmental evolution of asteroids.
- SABA, MASAKI - taxonomic studies of Japanese sea-stars.
- SADLER, KIRSTEN - My research is focused on understanding regulation of the meiotic cell cycle and meiotic maturation of starfish oocytes. We are also interested in determining the species distribution and reproductive cycles of starfish living in the Sea of Marmara and The Bosphorus.
- There are two ongoing projects in the lab which involve echinoderms:
1. Identification of the molecules involved in the signaling pathway leading from hormone stimulation of starfish oocytes to activation of the meiotic cell cycle.
 2. Development of a protocol to cryopreserve starfish oocytes, eggs and embryos.
- SAMYN, YVES - distribution and biodiversity of holothuroids along the Kenyan coast; feeding biology of commercial holothuroids from Kenya; reproductive biology of commercial holothuroids from Kenya; distribution and biodiversity of regular echinoids along the Kenyan coast.
- SANFORD, ERIC - foraging behavior, recruitment, and growth of *Pisaster ochraceus*.
- SANO, MINORU - population ecology of *Strongylocentrotus nudus*.
- SASTRY, DWADASI R.K. - echinoderm fauna of Andaman and Nicobar Islands and their coral reefs.

SAUCEDE, THOMAS - the apical system as a key to understand the taxonomy and the phylogeny of the Pourtalesiidae (abyssal holasteroid sea urchins). Evolution of the apical system throughout the history of the Irregularia.

SCALLY, KEVIN - tooth form function and evolution of invertebrate dental systems, especially tooth sharpening behaviour (thegosis).

SCHELTEMA, RUDOLF S. - larval dispersal - most recently in the Antarctic.

SCHOPPE, SABINE - Shallow water echinoderms of the Philippines.

SCHUETZ, ALLEN W. - development of a new model for multiparameter analyses of perturbations of gametic and embryonic processes.

SCHULTZ, HEINKE - Identifying the Antarctic irregular echinoids of the Alfred-Wegener-Institute for Polar and Marine Research in Bremerhaven as a volunteer; interested in other irregulars too.

SEETO, JOHNSON - taxonomy of Fiji echinoderms.

SERAFY, D. KEITH - biogeography of Atlantic Ocean echinoids; Age and growth studies of *Echinarachnius parma*.

SEWELL, MARY - life-history and early development in echinoderms; temperature effects on larval development; holothurian reproduction and ecology; larval physiology.

SHEPHERD, SCORESBY A. - food web studies; comparison between abalone and sea urchins.

SHICK, J. MALCOLM - effects of UV on echinoid eggs and embryos; dietary accumulation of mycosporine-like amino acids by echinoids.

SHIRLEY, THOMAS C. - predator-prey and competitive interactions between sea otters, crabs and starfish in Glacier Bay, Alaska.

SIBUET, MYRIAM - deep sea ecology and deep sea echinoderms; cold deep environments; deep sea basins.

SKOLD, MATTIAS - The role of environmental factors in regulating sexual and asexual reproduction in sea stars. Genetics of sexual and asexual populations of the sea star *Coscinasterias muricata* around New Zealand. Population dynamics, growth, regeneration, feeding and predator-prey interactions in brittle stars. Structuring mechanisms in marine benthic populations; interactions between burrowing heart urchins (*Brissopsis lyrifera*) and brittle stars (*Amphiura chiajei*). Ecotoxicology and fate of contaminants in marine environments, especially infaunal brittle stars.

SLOAN, NORMAN A. - sea cucumber harvest on west coast of North America.

SMILEY, SCOTT - annotated catalogue of holothurians with synonymies; annual cycle of *Parastichopus californicus*, changing conditions of body wall muscles.

SMIRNOV, ALEXEI V. - Arctic echinoderms fauna; holothurians of the North Pacific; taxonomy of apodid and molpadid holothurians.

SMIRNOV, IGOR S. - taxonomic studies of arctic and antarctic ophiuroids, creation of illustrated computer key for arctic brittle-stars and data bases on ophiuroids of Arctic and Southern Oceans.

- SMITH, ANDREW B. - morphological and molecular phylogenies of echinoderms; Maastrichtian and Palaeocene echinoids.
- SOLIS-MARIN, FRANCISCO A. - ecology and molecular taxonomy of echinoderms in the North Atlantic (Ph.D., in progress).
- SOLOVJEV, ANDREY N. - Holasteroid and spatangoid echinoids (evolution, classification, paleoecology); echinoids on the Cretaceous/Paleogene boundary.
- SONNENHOLZNER, JORGE I. - systematic evaluation of the reef echinoderms at the Machalilla National Park, Manabi, Ecuador; ecology of the sand dollar *Mellita longifissa* Michelin intertidally at the Machalilla National Park, Manabi, Ecuador.
- SPENCER, LARRY T. - symbiotic relationship between *Holothuria atra* and the polka-dot crab in the Hawaiian sublittoral zone.
- SPIRINA, IRINA S. - Morphology and regeneration of respiratory trees in holothurians.
- SPIRLET, CHRISTINE - Starting new project at Universite de Mons-Hainaut (Belgium) in September: study of the impact of sand and gravel extraction on the coastal ecosystem, with emphasis on benthic organisms.
- SPONER, RENATE - molecular evolution of ophiuroids: phylogeny, phylogeography, population genetics in *Amphipholis squamata*, *Ophiactis savignyi*, *Ophiocoma scolopendrina*. (<http://www.dnapop.zi.ku.dk>)
- STANCYK, STEPHEN E. - population biology, predation and regeneration of *Ophiura sarsi*; sublethal predation of echinoderms; use of markers and growth rings of ophiuroid ossicles for age/growth studies.
- STEWART, BRIAN G. - reproductive biology of *Astrobrachion constrictum* and *Ophiopsammus maculata* (Echinodermata: Ophiuroidea); growth rate and reproduction in *Stichopus mollis* (Echinodermata: Holothuroidea).
- STICKLE JR., WILLIAM B. - effects of seasonal and latitudinal temperature variation on the physiology of the *Leptasterias* species complex.
- STOEHR, SABINE - Diversity in tropical Ophiuroidea.
- STORC, RICHARD - ophiuroids and asteroids from the Upper Cretaceous (Cenomanian-Turonian) of the Bohemian Cretaceous Basin (Czech Republic).
- STRATHMANN, RICHARD R. - developmental plasticity of larvae; limits on the aggregation of embryos; evolution of rates of development of embryos.
- STUMP, RICHARD J. - population dynamics of *Acanthaster planci* (L.)
- SUMIDA, PAULO Y.G. - ecology and ontogeny of the post-larval development in deep-sea ophiuroids.
- SUMRALL, COLIN D. - phylogeny of primitive Echinodermata; Edrioasteroid systematics; primitive echinoderm paleoecology.
- TABLADO, ALEJANDRO - systematics of Asteroidea from southwestern Atlantic and Antarctic Peninsula.
- TAKAHASHI, KEIICHI - physiology of the madreporite; physiology of echinoid spine muscle and catch apparatus;

motile mechanism of echinoderm sperm flagella.

TALBOT, TIFFANY D. - salinity tolerances and other factors of *Ophiophragmus filigraneus*.

TAVARES, YARA A. G. - ecology, histology, morphology studies of *Mellita quinquiesperforata* in beaches of Parana's State, relation between morphodynamics and spatial distribution.

TELFORD, MALCOLM - collagen in tooth support mechanism of clypeasteroids; podial forces in *Asterias*; computer simulation of *Dendraster* distribution.

THANDAR, AHMED S. - Monograph of the southern African holothuroid fauna. Study of the dee sea holothuroids collected off the southern African east and west coasts.

THAPANAND, THANITHA - Population dynamics of fish and invertebrates of Thailand.

THIERRY, JACQUES - Jurassic (Mesozoic) echinoids - France and some western Europe countries; morphology and relation with palaeoenvironment changes (overall sea-level variation).

THORNDYKE, MICHAEL C. - Regeneration, neuronal development and regeneration, growth factors, gene-regulation of regeneration and response to environmental conditions.

THORSEN, MARIANNE S. - the ecophysiology of the irregular sea urchin *Echinocardium cordatum* - interactions with gut microbiota.

TIAGO, CLAUDIO - Biology of marine invertebrates, especially echinoderms.

TIEFENTHALER, LIESL - research on the red brittlestar *Amphiodia urtica*.

TOMINAGA, HIDEYUKI - biology of the sand dollar and heart urchin, especially key-hole sea urchins, brooding spatangoids and cidaroids, encompassing population study, growth, development, age determination.

TOMMASI, LUIZ ROBERTO - palaeobiogeography and modern biogeography of echinoderms in the South Atlantic and Antarctic regions (especially in Brazilian REVIZEE material - NE and SE Brazilian areas).

TRONCOSO, JUAN F. - identifying collections of Antarctic echinoderms in the Natural History Museum of Concepcion, Chile; studying several species of echinoderms from the Pacific coast Eight Region; the conservation problems of the echinoderms of Chile and their future projection.

TURON, XAVIER - Evaluation of sublethal impact of pollution on benthic invertebrates; reproductive strategies of ascidians and echinoderms; chemical defense mechanisms in sponges.

TUTERA, PETER - monograph of the irregular echinoids of Prydz Bay, Antarctica; new *Pachycentrotus* species.

UBAGHS, GEORGES J. - new echinoderms from the Upper Cambrian of the Montagne Noire (southern France).

UTHICKE, SVEN - Population genetics and stock size of commercially fished holothurians; asexual reproduction in holothurians.

v.JUTERZENKA, KAREN - ecology of Arctic ophiuroids and their function within the benthic food web (within the framework of AOSGE).

VADAS, ROBERT L. - ecology and reproductive biology of sea urchins along the coast of Maine. Funded by NOAA Sea Grant (1995-1997); temporal and spatial variability in reproduction and roe yield in green sea urchins. Tentatively funded by Maine Dept. Mar. Res. (1996-1997).

VADET, ALAIN - Triassic echinoids of St. Cassian; evolution of Triassic and Jurassic echinoids.

VALENTINE, JOE - studying the interaction between a local sea urchin species and a recently introduced macroalga in subtidal waters (for PhD at the University of Tasmania).

VALENTINE, JOHN - continuing investigations of sea urchin herbivory and predation on sea urchins in the Florida Keys.

VAN DER HAM, RAYMOND W.J.M. - *Hemiaster* and *Echinogalerus* of the Upper Cretaceous of NW Europe.

VAN HOUT, TESSA - distribution of *Echinothrix diadema* in Kenyan reefs.

VANDENSPIEGEL, DIDIER - the defensive mechanism of the Echinodermata: structure and functions of the Cuvierian tubules.

VEGA, JUAN TORRES - study of the echinoids and ophiuroids collected on the Campanas Oceanograficas Proibe I-II-III-IV-V.

VELARDE, RONALD G. - benthic infauna and trawl invertebrates of the Southern California Bight, taxonomy and distributional ecology (in conjunction with other monitoring agencies in southern California).

VIADA, STEPHEN T. - Characterization study of the 'pinnacles' topographic features in the north central Gulf of Mexico.

VIKTOROVSKAYA, GALINA I. - reproduction of invertebrates in artificial and natural conditions.

VILLIER, LOIC - Radiation of the genus *Heteraster* (Lower Cretaceous Spatangoida); taxonomy, phylogeny and disparity (for Ph.D. dissertation). Also, taxonomic and phylogenetic revision of the family Stauranderasteridae (fossil Asteroidea).

VISTISEN, BODIL K. - studying the two brittle stars *Ophiura albida* and *Amphiura filiformis* concerning their tolerance towards hypoxia with and without the presence of hydrogen sulphide.

WAREN, ANDERS H. - gastropods parasitic on echinoderms.

WASSON, KRISTINA - reproduction and factors that control reproduction in echinoids.

WATTS, STEPHEN A. - Steroid biology in echinoderms; aquaculture of echinoids.

WEBSTER, GARY D. - Carboniferous and Permian crinoids of Australia - with Peter Jell; Early Carboniferous crinoid faunas of the western U.S.

WELSCH, ULRICH - innervation of the juxtaligamental cells in crinoids; analysis of the connective tissue of crinoids.

WHITE, CHRIS - crinoids.

WIDDISON, ROSANNE - Ph.D. dissertation (started 10/97) entitled, Palaeobiology of Silurian crinoids. Involves a complete taxonomic review of UK Silurian collections and establishment of crinoid communities in UK. Also looks at the variations in US and UK faunas.

WIGHAM, BEN - Reproductive biology, ecology and population genetics of Elaspodid holothurians from the NE Atlantic; influence of seasonal phytodetrital fluxes on changes in the structure of abyssal megafauna communities (for Ph.D. dissertation).

WILKIE, IAIN C. - functional morphology and mechanics of the echinoid lantern; functional morphology and mechanics of the ophiuroid mouth-frame; organisation, mechanics and physiology of echinoderm connective tissues; autotomy mechanisms of echinoderms and other invertebrates.

WILLCOX, MARK S. - molecular phylogeny of asteroids; genetic basis to salinity adaptation in asteroids.

WILLIAMSON, JANE E. - An autogenic shift in the response of the echinoid, *Holopneustes purpurascens*, to host plant chemistry (current Ph.D. at the University of New South Wales). Intense grazing by the sea urchin *Heliocidaris erythrogramma* on algal community structure (group project).

WIRTZ, PETER - Part of my ongoing effort to photograph and list all larger invertebrates of the area Azores, Madeira, Canaries. See my book Wirtz, Peter (1994) Underwater guide Madeira, Canary Islands Azores - Invertebrates. Nagelschmid Verlag Stuttgart, 247 pages. These data (e.g. the findings of many supposed Mediterranean "endemics") are then worked up in zoogeographic analyses such as P. Wirtz/ H. Martins (1993) New and little known marine invertebrates from the Azores - with a discussion of the zoogeography of the area. Archipelago 11 A, 55-63 and the 1998 paper mentioned above.

WORHEIDE, GERT - actuopaleontology and ecology of *Astrosclera willeyana* Lister 1900 (Demospongiae) (for Ph.D. thesis); taphonomy of coral reef echinoids.

WRAY, GREGORY A. - evolution of body-patterning genes in echinoderms; evolution of echinoderm larvae; phylogeny of echinoids.

YAMAGUCHI, MASASHI - supervising a thesis on *Acanthaster planci*.

YANAGISAWA, TOMIO - larval development from plutei to metamorphosis of the sea urchins in the Ogasawara (Bonin) Islands.

YOKOTA, YUKIO - extracellular matrix and morphogenesis in the sea urchin; phylogenic analysis of yolk proteins in sea urchins and starfishes; functions of vitellogenin and vitellogenin in the sea urchin and starfish.

YOSHIZATO, KATSUTOSHI - molecular evolution of invertebrate collagen.

YUND, PHIL - fertilization processes, gamete toxicology, and the genetic differentiation of populations of *Strongylocentrotus drobachiensis*.

ZAVODNIK, DUSAN V. - Echinoderms in the menaced and protected areas of the Adriatic Sea; Echinoderm distributional patterns.

ZITT, JIRI - Lower Cretaceous crinoids of West Carpathians; crinoids and echinoids of the Bohemian Cretaceous Basin (late Cenomanian- early Turonian).

☆☆☆ PAPERS PRESENTED AT MEETINGS ☆☆☆

(By country or region)

ALGERIA

Mezali, K. Bimetric relations of five aspidochirotid holothurians (HOLOTHUROIDEA : ECHINODERMATA) of the Sidi-Frdj region - Algeria. **First North African Maghrebin Seminary of the Sea Sciences at Hammamet, Tunisia, 20-23 of November 1995.**

Mezali, K. On the presence in the gulf of Skikda (east of Algeria) of the apodid holothurian *Labidoplax digitata* (HOLOTHUROIDEA : ECHINODERMATA). Abstract published. **The Second Tunisians Days of Marines Sciences (ATSM/ INSTM Centre of Monastir- Tunisia), 16-18 December 1996.**

Mezali, K. Length structure of five aspidochirotid holothurians (HOLOTHUROIDEA : ECHINODERMATA). Abstract Published. **The Second Tunisians Days of Marines Sciences (ATSM/ INSTM Centre of Monastir- Tunisia), 16-18 December 1996.**

Mezali, K. Modal's analysis and trial of the estimation of the growth parameters of five Algerian sea cucumbers species. Abstract published. **The Second Tunisians Days of Marines Sciences (ATSM/ INSTM Centre of Monastir- Tunisia), 16-18 December 1996.**

Mezali, K. Analyse modale et essai d'estimation des parametres de croissance et de l'age de trois esphces d'holothuries aspidochirotes (HOLOTHUROIDEA : ECHINODERMATA) de la rigion de Sidi-Fredj (Algerie). **35th Symposium of the International Commission of Scientific Exploration of Mediterranean Sea. Dubrovnik, Croatia, 1-5 June 1998.**

Mezali, K. Abundance, dispersion and microdistribution of aspidochirotid holothurians (HOLOTHUROIDEA : ECHINODERMATA) in the *Posidonia oceanica* meadow of the Sidi - Fredj peninsula (Algeria). **International Seminary of Environmental, Development and Protection of Coastal Areas, 1-2 June 1998. " Palais des Nations "- Algiers- Algeria.**

Mezali, K. Length structure of five aspidochirotid holothurian species (HOLOTHUROIDEA : ECHINODERMATA) inhabiting the *Posidonia oceanica* meadow of the sidi-fredj region (Algeria). Abstract published. **The First Scientific Days of Environment and Biodiversity. North African Society of Life History. February 1997- " Palais de Culture "- Algiers- Algeria.**

Mezali, K. On the presence in the gulf of Skikda (East of Algeria) of the apodid holothurian *Labidoplax digitata* Montagu (HOLOTHUROIDEA : ECHINODERMATA) : Description and preliminary note. Abstract published. **Participation to the First National Days of the Marines Sciences Studies. J'NESMA. May 1997. Navy Commandment Forces- Tamentefoust- Algeria.**

Mezali, K. Modals analysis and trial of the estimation of the growth parameters, the age of three aspidochirotids holothurians species (HOLOTHUROIDEA : ECHINODERMATA)". Abstract published. **Participation to the First National Days of the Marines Sciences Studies. J'NESMA. May 1997. Navy Commandment Forces- Tamentefoust- Algeria.**

Mezali, K. Chemical and granulometrics analysis of the guts contains of one aspidochirotid holothurian species *Holothuria polii* (HOLOTHUROIDEA : ECHINODERMATA) and the bottom sediment of the Tamentefoust area (Algeria). Abstract published. **The Second National Days of the Marines Sciences Studies. J'NESMA. May 1998. Navy Commandment Forces- Tamentefoust- Algeria. 1998 : the World Day of the Ocean.**

AUSTRALIA

Uthicke, S., and J.A.H. Benzie. Allozyme variation as a tool to measure asexual reproduction in echinoderms. **Genetic Society of Australia, Brisbane, July 1999.**

Uthicke, S., J.A.H. Benzie, and E. Ballment. Population genetics of tropical sea cucumbers. **Australian Marine Science Association Annual Scientific Conference, Adelaide, Australia, 8-11 July 1998.**

EUROPE

Agueli, C., F. Geraci, F. Palla, G. Spinelli, G. Giudice, D. Cascino, and G. Sconzo. Ruolo essenziale dell'hsp70 costitutiva nelle mitosi dei primi stadi di sviluppo di *P. lividus*. **Atti Congresso Nazionale Associazione di Biologia Cellulare e del Differenziamento (1998) 203. Montesilvano Lido (PE).**

Agueli, C., F. Geraci., G. Giudice, D. Cascino, and G. Sconzo. Constitutive hsp70 and cdc2 are located in the centrosomal structures during early cleavage of *P. lividus* embryos. **European Congress of Cell Biology. ECBO. (1999) p.94. Bologna.**

Bohn J., T. Heinzeller, and A.V. Smirnov. "Comparison of the Bourgueticrinid and Isocrinid aboral nervous system, possible phylogenetic implication". **Fifth European Conference on Echinoderms 7-12 September 1998, Milan, Italy.**

David, J., M. Roux, N. Ameziane, C.G. Messing, and T.K. Baumiller. 1998. Discontinuités taxonomiques ou gradients écologiques et ontogénétiques dans l'évaluation de la diversification. L'exemple des pentacrines. **Réunion annuelle des Sciences de la Terre, Brest, 31 March- 4 April 1998. Résumés. P. 98-99.**

Dewael, Y., N. De Bremaeker, F. Baguet, F., and J. Mallefet. Implications of seconds messengers in the luminous control of *Amphipholis squamata* (Delle Chiaje, 1828) (Echinodermata) luminescence. **Communication at the 5th Benelux Congress of Zoology, Gent, Nov. 6-7, 1998.**

Donovan, S.K., and D.A.T. Harper. 1998. Fossils, palaeodepth and tectonics: Miocene evolution of Carriacou, the Grenadines, Lesser Antilles. **(Supplement to Palaeontology Newsletter, #39). Abstracts and Posters, 42nd Annual Meeting, Palaeontological Association, Portsmouth: 7-8.**

Geraci, F., C. Agueli, L. Chimenti, G. Giudice, D. Cascino, and G. Sconzo. Attività del fattore di trascrizione HSF durante l'embriogenesi di *P. lividus*. **Atti Congresso Nazionale Associazione di Biologia Cellulare e del Differenziamento (1998) 98. Montesilvano Lido (PE).**

Geraci, F., C. Agueli, L. Chimenti, G. Giudice, D. Cascino, and G. Sconzo. Sea urchin heat shock factor activity in early and late *P. lividus* embryogenesis. **European congress of Cell Biology. ECBO. (1999) p.175. Bologna.**

Greenwood, A. Poster: Life in the fast lane: the ecology of asteroids in extremes of current. **Extreme Marine Environments Conference, Plymouth, March 30-April 3rd 1998.**

Greenwood, A. Asteroid diversity and abundance in Lough Hyne, Ireland. **5th ECE, Milan 7-11 Sept 1998).**

Grosjean, Ph., C. Spirlet, and M. Jangoux, 1999. Comparison of three body-size measurements for echinoids. **Fifth European Conference on Echinoderms, Milano, 7th - 12th September 1998.**

Guillou, M., F. Quiniou, H. Budzinski, A. Judas, and F.M. Paillet. 1996. L'oursin, bioindicateur de la qualité du milieu. Application à la rade de Brest. **<<Bilan des expériences pilotes du programme Rade>>. Brest, Septembre 1996.**

Guillou, M., and L. Lumingas. 1996. Plasticity in the echinoid *Sphaerechinus granularis* from the Bay of Brest (Brittany). **4th European Echinoderm Colloquium : "Echinoderm Research " London, U.K., April 1996.**

Guillou, M., and L. Lumingas. 1997. Recruitment and life-cycle of the sea urchin *Sphaerechinus granularis* in two different habitats of the Bay of Brest (Brittany). In : **"Aquatic life cycle strategies" Conference. Plymouth, April 1997.**

Kobayashi, N. Multipurpose bioassay for the detection of the effects of chemicals with various life cycle stages of sea urchins. **International Symposium New Microbiotests for Routine Toxicity Screening and Biomonitoring, Development, Applications, Cost-effectiveness, June 1-3, 1998, Brno, Czech Republic.**

Manni, R., and U. Nicosia. The oldest cyrtocrinid, *Nerocrinus petri* n.gen n.sp., and the Nerocrinidae n.fam. - **5th European Conference on Echinoderms, Milano (Italy), 7th-12th September 1998.**

Palacin, C., X. Turon, E. Montero, S. Lopez, and I. Tarjuelo. Analysis of recruitment patterns and post-settlement mortality in Echinoidea. **X Iberian Symposium on the Marine Benthos. Algarve. Portugal. 1998.**

Reich, M.: "The oldest fossil holothurians (Echinodermata)." [in German] - **2. Jahrestagung der Gesellschaft für Biologische Systematik, 02.-05.09.1999, Jena, Germany**

Reich, M. Holothurians (Echinodermata) from the Oligocene (Rupelian) of northern Germany. [in German]. **69. Jahrestagung der Paläontologischen Gesellschaft, 20.09.-26.09.99, Zürich, Switzerland.**

Reich, M., and M. Kutscher. Ophiocystioidea (Echinodermata) from the Silurian of the Isle of Gotland (Baltic Sea). [in German]. **69. Jahrestagung der Paläontologischen Gesellschaft, 20.09.-26.09.99, Zürich, Switzerland.**

Reich, M.: Holothurians from the Early Maastrichtian of Rügen (Baltic Sea). **The 150th anniversary of the introduction of the Maastrichtian Stage: A celebratory conference, 16.11.-21.11.99, Maastricht, The Netherlands.**

Reich, M., and P. Frenzel. The fauna and flora of the Rügen chalk (Maastrichtian, NE Germany). **The 150th anniversary of the introduction of the Maastrichtian Stage: A celebratory conference, 16.11.-21.11.99, Maastricht, The Netherlands.**

Rinelli, P. 1998. A synthesis of the echinoderm fauna of the Tyrrhenian Sea. *Rapp. Comm. int. Mer Medit.*, 35:484-485. Presented at **35th CIESM CONGRESS, Dubrovnik, June 1998.**

Rowe, D.-A.C. & Donovan, S.K. 1998. Spatangoid echinoids from the Eocene of Jamaica. Program and Abstracts, **5th European Echinoderms Colloquium, Milan, 7th-12th September: 75. [Poster.]**

Sadler, K.C. Phosphoinositol 3-kinase is a required component of the signaling pathway leading to cell cycle activation and meiotic maturation in starfish oocytes. (Poster). **4th European Meiosis Meeting, FEBS Advanced Course, Austria. 1999.**

Simpson, G.A., and S.K. Donovan. 1998. Fore-reef echinoid faunas in the Pleistocene of the Antillean region: Barbados and Jamaica compared. Program and Abstracts, **5th European Echinoderms Colloquium, Milan, 7th-12th September: 77. [Poster.]**

Smirnov, A.V. "The origin and evolution of the order Apodida (Holothuroidea)". **Fifth European Conference on Echinoderms 7-12 September 1998, Milan, Italy.**

Turon, X., E. Montero, S. Lopez, C. Palacin, and I. Tarjuelo. Larval abundance, recruitment and colonisation of *Paracentrotus lividus* (Echinoidea) in Northwestern Mediterranean. **32 European Marine Biology Symposium. Lysekil, Sweden, 1997.**

Turon, X., M. Codina, I. Tarjuelo, and M.J. Uriz. Recruitment in Echinoderms: the brittle-star snow. **X Iberian Symposium on the Marine Benthos. Algarve. Portugal. 1998.**

HONG KONG

Liao, Y. The Echinoderm Fauna of Hainan Island. **Third International Conference on the Marine Biology of the South China Sea, Hong Kong, 28 October - 1 November 1996.**

INDIA

James, D.B., P.S. Asha, M.K. Ram Mohan, and P. Jaiganesh. 1999. Culture of sea cucumbers in prawn farm - A take off in technology. **National Seminar on Development and Transfer of Fisheries Technology, Fisheries College and Research Institute, Tamilnadu Veterinary and Animal Sciences University, Tuticorin, 3-5 February 1999. p.5 (abstract).**

James, D.B. Ecological significance of echinoderms of the Gulf of Mannar. **Workshop on Coastal Biodiversity of the Gulf of Mannar by M.S. Swaminathan Foundation, Madras, February, 1998.**

Sastry. D.R.K. Ecological status of coral reefs of Andaman and Nicobar Islands. **UNDP/GEF Project Inception Workshop on Management of Coral Reef Ecosystem of Andaman and Nicobar Islands. Port Blair. November 23, 1998.**

Tahera, Q. A comparative pictorial survey of mangrove forests of the Indus Delta and Ranong (Thailand). Poster presented at **National Seminar on Mangrove Ecosystem Dynamics of the Indus Delta, 14-16 June 1999.**

James, D.B. Sea cucumber hatchery and culture. **National Aquaculture Week Workshop at Tuticorin organized by the Aquaculture Foundation of India, February 1997.**

JAMAICA

Dixon, H.L., and S.K. Donovan. 1998. The occurrence and distribution of neolaganid clypeasteroid echinoids in Jamaica. **15th Caribbean Geological Conference, Kingston, Jamaica, 29th June-2nd July. Contributions to Geology, UWI, Mona, 3: 77. [Poster.]**

Rowe, D.-A.C., and S.K. Donovan. 1998. New heart urchins (Echinoidea, Spatangoida) from the Eocene of Jamaica. **15th Caribbean Geological Conference, Kingston, Jamaica, 29th June-2nd July. Contributions to Geology, UWI, Mona, 3: 93. [Poster.]**

Simpson, G.A., S.K. Donovan, D.A.T. Harper, and I. Blackman. 1998. Pleistocene echinoids from Barbados and eastern Jamaica: a comparison. **15th Caribbean Geological Conference, Kingston, Jamaica, 29th June-2nd July. Contributions to Geology, UWI, Mona, 3: 94. [Poster.]**

MALAYSIA

Bussarawit, S., and N. Thongtham. 1999. Sea cucumber fisheries and trade in Thailand. **The International Conference on the Conservation of Sea Cucumbers in Malaysia: Their Taxonomy, Ecology and Trade, 25 February 1999, Kuala Lumpur, Malaysia. Conference sponsored by the United Kingdom Department of the Environment, Transport and the Regions. Darwin Initiative for the Survival of Species.**

MEXICO

Barbosa Ledesma, I.F. Taxonomic study of Mexican sea urchins, particularly Family Cidaridae, species of *Hesperocidaris*. **XV Zoology National Congress, November 9-12, 1999, Tepic Nayarit, Mexico.**

NEW ZEALAND

Alcock, N. Reproduction and brooding of *Ocnus brevidentis*. **Marine Science Conference, Dunedin, 1998.**

Morgan, A.D. Taking care of business: Larval quality in holothurian aquaculture. **New Zealand Marine Science Society Conference, 1-3rd Sept. 1999, Victoria University, Wellington.**

PAKISTAN

Tahera, Q. Diversity in the structure of Aristotles lantern in Echinoidea: Echinodermata of Pakistan. Poster presented at **Seminar on Aquatic Biodiversity of Pakistan, 20-22 March 1999.**

RUSSIA

Bregman, Yu. E., and E.E. Borisovets. Distribution, number and growth of gray sea urchins in natural nurseries at the northwestern coast of Japan Sea. **XI All Russian Conference on Fishery Oceanology, 6-9 Sept 1999. p. Lesnoe, Kaliningrad Region, Atlantniro, Russia.**

Evdokimov, V.V. Influence of light on the black sea urchins sex process. **International Science Conference, "Fishery Research of World Ocean" 27-29 Sept 1999, Vladivostok.**

Evdokimov, V.V. Sea urchins reproduction in Japan Sea coastal biotops. **XI Conference on Oceanology. AtlantNIRO, 6-10 September 1999.**

Evdokimov, V.V. Interspecies gíbrid urchins of genus *Strongylocentrotus*. **International Symposium on Aquaculture, Krasnodar, 4-7 October 1999.**

Sedova, L.G., and Yu.E. Bregman. Foods and oxygen consumption rates of sea urchins *Strongylocentrotus intermedius* maintained in aquatrons. **International Symposium on Resources Protecting Technologies in Aquaculture, 4-7 October 1999. Krasniirch, Krasnodar, Russia.**

Smirnov, A.V. "Origin and evolution of the family Myriotrochidae (Holothuroidea: Apodida)". **Conference "Morphology, evolution and biology of extinct and recent echinoderms" 30 January 1998, Saint Petersburg, Russia.**

Smirnov, I.S., A.A. Golikov, and N.A. Anisimova. Influence of climatic changes on distribution of brittle stars (ECHINODERMATA, OPHIUROIDEA) of the Barents sea. A modern condition plankton and benthos, problems of preservation of a biodiversity of the arctic seas. **Abstracts of International Conference in Murmansk on April 27-30, 1998. Murmansk. P.97, 98. (in Russian).**

SOUTH AMERICA

Alvarez, P.Pamela y Sara G. Parma, 1997. "Litofacies y equinoideos asociados de la Formacion Los Patillos (Caloviano), Alta Cordillera de San Juan, Argentina". **VIII Congreso Geologico Chileno, Antofagasta, Chile, Octubre de 1997, Actas, vol. 1, Seccion Tematica 3: 430-434.**

Manso, C. L. C., and O.F.S. Alves. Echinoderms from shallow water of the Todos os Santos Bay (Bahia, Brazil). Preliminary results. **XII Northeastern Meeting of Zoology , Feira de Santana , Bahia, Brazil. 01/31 to 02/05/1999.**

Mooi, R., Sergio A. Martínez, and Sara G. Parma, 1998. Phylogenetic systematics of fossil Monophorasterid sand dollars (Clypeasteroidea: Echinoidea) from South America. **VII Congreso Argentino de Paleontología y Bioestratigrafía, Bahia Blanca 4-9 de octubre de 1998. Resúmenes: 48.**

UNITED STATES

Baumiller, T.K., P.F. Holterhoff, C.G. Messing, and K.C. Lohmann. 1998. Stable isotopes of carbon and oxygen as a tool for crinoid biology and paleobiology. **Geological Society of America Abstracts with Programs 30(7):A41.**

Bosch, I., and D. Karentz. 1998. Effects of UV light on echinoderm development during the Antarctic springtime depletion of ozone. **Proceedings of the North American Echinoderms Meeting.**

Devin, M.G. Sea urchin aquaculture: existing fisheries, culture techniques, and present market conditions. Invited speaker, **Northeast Aquaculture Conference and Expo, Rockland, Maine, November 18-19, 1998.**

Donovan, S.K. 1999. Evolution of Caribbean echinoderms during the Cenozoic: moving towards a complete picture using all of the fossils. **Abstracts, "Cenozoic paleobiology: the last 65 million years of biotic stasis and change", Gainesville, Florida.**

Dornbos, S.Q., and D.J. Bottjer. 1998. Helicoplacoid echinoderms: Paleoecology of suspension feeders in the Cambrian Fauna. **Geological Society of America Annual Meeting, Abstracts with Programs, 30(7): A-235.**

Knott, K.E. Molecular phylogeny of the Forcipulatida (Asteroidea). **North American Echinoderms Meeting, Wallops Island, VA, August 16-19, 1998.**

Messing, C.G., and D.L. Rankin. 1998. Initial assessment of environmental control of stalk growth and sediment production in two species of living stalked crinoids (Echinodermata). **Geological Society of America Abstracts with Programs 30(7):A383.**

Meyer, D.L., and C.G. Maples. 1997. Radial orientation pattern of *Uintacrinus* aggregations: new evidence for life at the air-water interface using surface tension. **Geological Society of America, Abstracts with Programs, 29(6):106.**

Meyer, D.L., A.I. Miller, B.F. Dattilo, and S.M. Holland. 1998. Crinoid morphology across a sequence boundary: Kope to Fairview Formations, Upper Ordovician, Cincinnati Arch region. **Geological Society of America, Abstracts with Programs, 30(2):61.**

Sadler, K.C. Components of the signaling pathway linking the 1-methyladenine receptor to MPF activation and maturation in starfish oocytes. (Poster). **American Society of Cell Biology Annual Meeting, San Francisco. 1998.**

Smirnov, I. 1998. The relationship between type of development and type of polar brittle-stars. **Proceedings of the Ninth International Echinoderm Conference. San Francisco, USA. 5-9 August, 1996. P. 421.**

Smirnov, I., A. Lobanov, and M. Dianov. 1998. Creation of computer picture identification key for the arctic ophiuroids. **Proceedings of the Ninth International Echinoderm Conference. San Francisco, USA. 5-9 August, 1996. P. 422.**

Smirnov, I., S. Stepanjants, V. Koltun, and A.Svoboda. 1998. Polar ophiuroids and their symbiotic relations. **Proceedings of the Ninth International Echinoderm Conference. San Francisco, USA. 5-9 August, 1996. P. 423.**

☆☆☆☆ PAPERS PRESENTED AT MEETINGS ☆☆☆☆

(By conference)

Papers presented at the Symposium on Cenozoic Paleobiology, Florida Museum of Natural History, Gainesville. 13 February 1999.

Donovan, S.K. Evolution of Caribbean echinoderms during the Cenozoic: moving towards a complete picture using all of the fossils.

Oyen, C., and R. W. Portell. Biostratigraphy, paleoecology, and diversity patterns of Cenozoic echinoids from Florida.



Papers presented at the January 1999 Annual Meeting of the Society for Integrative and Comparative Biology, Denver, CO, January 6-10, 1999. Abstracts are published in the American Zoologist (1998). 38(5). The page of the abstract is given after the citation.

Communicated by J.M. Lawrence

Adams, N.L. UV radiation affects development but not gametogenesis of green sea urchins. 160A

Amsler, C.D., J.B. McClintock, & B.J. Baker. Chemical defense, physical defense and mutualism in Antarctic macroalgae, urchins, and anemones. 163A

Blake, D.B. Morphological perspectives on asteroid phylogeny. 2A

Boettger, S.A., & J.B. McClintock. Bacterial clearance rates in the sea urchin *Lytechinus variegatus* exposed to inorganic and organic phosphates. 46A

Bolton, T.F., F.I.M. Thomas, & C.N. Leonard. Energetic content of eggs and egg extracellular layers of the echinoid *Arbacia punctulata*. 185A

Bosch, I., & D. Karentz. Effects of UVB exposure on the early development of Antarctic invertebrates during springtime depletion of stratospheric ozone. 162A

- Christensen, A.B. Properties of the hemoglobins of the brittlestar, *Ophiactis simplex* (Echinodermata, Ophiuroidea) 120A
- Dean, J. Origin and evolutionary diversification of the earliest asteroids. 3A
- Farley, G.S., & D.R. Levitan. Bigger is better: the importance of egg 'target' size to sperm-egg collisions in the sea urchin *Lytechinus variegatus*. 185A
- Flowers, J.M., & D.W. Foltz. Unraveling the taxonomy of a cryptic sea star complex (*Leptasterias* spp.) with museum DNA. 56A
- Foltz, D.W., A.W. Hrnicevich, & J.M. Flowers. Molecular and morphological approaches to the taxonomy of a speciose clade of sea stars (*Leptasterias* sungenus *Hexasterias*). 4A
- Hart, M.W. Speciation, paraphyly, and higher taxa. 4A
- Hendler, G., & L.U. Tran. Direct development of a deep-sea brittlestar (Echinodermata: Ophiuroidea) 136A
- Hotchkiss, F.H.C. On the number of rays in starfish. 2A
- Hottenrott, S. A phylogenetic analysis of the Ophiolepididae (Echinodermata: Ophiuroidea) with an evaluation of the origin of its deep sea members. 97A
- Janies, D.A. Phylogeny and the evolution of development among asteroids. 3A
- Knott, K.E. Controversy and consensus in asteroid systematics: new insights into ordinal and familial relationships. Evolution of Starfishes: Morphology, Molecules, Development and Paleobiology Symposium.
- Levitan, D.R. Reproductive isolation and hybridization among co-occurring *Strongylocentrotus* sea urchins. 185A
- Mah, C.L. Forcipulatacean phylogenetics: a beginning. 3A
- McEdward, L.R. Simulation models of reproductive strategies: fitness differences under fluctuating environmental conditions. 181A
- McGinn, M.P. Lesser, & C.W. Walker. The influence of estradiol on vitellogenesis in the green sea urchin *Strongylocentrotus droebachiensis*. 22A
- Mooi, R., & B. David. Armed conflict: what a new theory of skeletal homologies tells us about stelleroid evolution. 2A
- Morgan, K.H., & L.R. McEdward. Interspecific relationships between egg size and energy content in echinoderms. 185A

Stanko, J.P., S.P. Greer, J.B. McClintock, & C.D. Amsler. Antifouling activity of ophiuroid body-wall extracts. 55A

Thomas, F.I.M., T. Bolton, & C.N. Leonard. Surviving shear stress in the gonopore during spawning: the role of echinoderm egg jelly coats. 182A

Vickery, M.S. & J.B. McClintock. The comparative morphology of tube feet among the Asteroidea: phylogenetic implications. 3A

Vickery, M.C.L., M.S. Vickery, J.B. McClintock, & C.D. Amsler. Isolating regenerative genes in echinoderm larvae. 28A

Wasson, K.M., G.A. Hines, & S.A. Watts. Androgen metabolism in the gonads of the echinoid *Lytechinus variegatus* during three annual reproductive cycles. 111A

Young, C.M., S. George, T. Griffin, D. McCarthy, & S. Brooke. Dietary effects on gamete production in bathyal echinoids. 100A



Papers presented at the Sixty-Ninth Annual Meeting of the Zoological Society of Japan (September 26-28, Hiroshima). Abstracts published in Zoological Science. 15 (supplement).

(communicated by J. Lawrence)

Ando, C., K. Omitake, K. Takemoto, H. Tanaka, R. Kuroda, and H. Kuroda. Fluorescence dequenching method for monitoring acrosome reaction of sea urchin sperm. 83.

Arai, A., K. Ohta, and T. Nakazawa. Microtubule organization and nuclear changes induced by the treatment with phorbol ester in the sea urchin eggs. 30.

Arakaki, Y., and T. Euhara. Comparative studies among black *Echinometra* from Indo-Pacific and the type specimen of *Echinometra oblonga*. 39.

Fujiwara, A., Y. Kamata, E. Tazawa, S. Kusunoki, J. Arai, H. Katayama, and I. Yasumasu. A trail to estimate respiratory rate in single egg of sea urchin. 58.

Fujiwara, A., Y. Kamata, and I. Yasumasu. Relationships between ATP content and mitochondrial respiration in sea urchin embryos. 59.

Furuya, H., K. Yoshino, T. Shimizu, T. Mantoku, T. Takeda, K. Nomura, and N. Suzuki. Mass spectrometric analysis of phosphoserine residues of sea urchin sperm membrane-bound guanylyl cyclase. 50.

- Hibino, T., Y. Taniguchi, T. Higashinakagawa, and S. Amemiya. A homeobox gene isolated from a stalked crinoid *Metacrinus rotundus*. 75.
- Hongo, T., K. Matoba, K. Kiritaka, H. Nakajima, T. Shimizu, and S. Idegami. Phosphorylation of NAAP, a nucleolar protein, during starfish oocyte maturation. 65.
- Ijima, M., and S. Amemiya. Inductive and differentiative potential of veg2 tier in sea urchin embryos. 75.
- Inoue, M., R. Birenheide, and T. Motokawa. Distribution and localization of NGI-WY-amide in the sea cucumber, *Apostichopus japonicus*. 120.
- Kadota, J., Y. Nakajima, M. Dan-Sohkawa, and H. Kaneko. Intracellular localization and biochemical nature of a molecule specific to embryonic mesenchyme cells of the starfish, *Asterina pectinifera*. 71.
- Kamata, Y., A. Fujiwara, M. Takeuchi, and I. Yasumasu. Adenosine-caused inhibition of pluteus arm formation and gut formation in sea urchin embryos. 59.
- Kamagata, N., Y. Nagumo, and I. Yazaki. Opening of the mouth and differentiation of the archenteron in the sea urchin larvae. 80.
- Kamiyama, T., T. Goto, and S. Ishida. Lithium induces fusion embryos in marine planaria polyclad and starfish. 79.
- Katow, H. Occurrence of pamlin-associated tyrosine phosphorylation of a protein plays an important role during early embryogenesis in sea urchin embryo. 88.
- Kawamura, M., K. Chiba, M. Matsumoto, and M. Hoshi. Characterization of the sperm receptor for acrosome reaction-inducing substance (ARIS) in the starfish, *Asterias amurensis*. 79.
- Kazama, M., and A. Hino. Inhibitions of the electron transport chain at the ascidian sperm reaction-like morphological changes in sea urchin sperm. 63.
- Kiritaka, K., H. Sugino, Y. Hamguchi, K. Okano, and S. Ikegami. Topogenesis of NAAP, a nucleolar protein in the starfish oocyte. 65.
- Kitazawa, C., and S. Amemiya. Regulative potential in development of a direct developing echinoid. 75.
- Komaba, S., H. Hajime, and H. Hosoya. Purification and characterization of casein kinase II identified as MRLC kinase from sea urchin eggs. 28.
- Kominami, T. Establishment of pigment cell lineage in embryos of the sea urchin, *Hemicentrotus pulcherrimus*. 84.
- Komatsu, M., M. Moriyama, and Y. Hirano. Asexual reproduction of the fissiparous sea star, *Coscinasterias acutispina* (Stimpson). 61.

- Kudo, D., H. Mizoguchi, and A. Hino. Detection of apoptosis-like cells in sea urchin embryo during gastrulation. 85.
- Masuda, S., and H. Hosoya. Effect of wortmannin, a myosin light chain kinase inhibitor, on first cell division of sea urchin eggs. 28.
- Masui, M., and T. Kominami. Specification of pigment cell lineage and cell interactions in embryos of the sea urchin, *Hemicentrotus pulcherrimus*. 84.
- Matsunaga, M., I. Uemura, I. Yazaki, M.T. Seto, and S. Nemoto. Role of the fertilization envelope for morphogenesis in starfish embryos. 58.
- Mishiro, T., and A. Matsuno. A study on catch mechanism of the connective tissue of sea cucumber. II. 31.
- Mita, M., I. Yasumasu, N.M. Saneyoshi, M. Saito, M. Yoshikuni, and Y. Nagahama. Maturation-inducing activity of N⁷-substituted adenines in starfish (*Asterina pectinifera*) oocyte. 88.
- Nakashima, S., and K.H. Kato. Ultrastructural studies on the behavior of centrioles during meiosis of sea urchin oocytes. 74.
- Nishigori, H., and S. Amemiya. Left-right asymmetry in distribution of small micromere derivatives between coelomic pouches of sea urchin embryos. 76.
- Nozaki, H., Y. Kamata, A. Fujiwara, and I. Yasumasu. Effects of embryo extract on expansion of exogut isolated from vegetalized embryo of sea urchin. 58.
- Nunomura, K., K. Nakamura, N. Yokoyama, K. Okano, T. Shimizu, and S. Ikegami. Formation of histone heterodimers in starfish sperm nuclei and their disappearance from the male pronucleus. 64.
- Ogawa, K., Y. Makino, and H. Mohri. Molecular cloning of outer arm dynein light chains from sea urchin sperm flagella. 97.
- Ohta, E., S. Ohta, and S. Ikegami. Specific inhibition by kalinholin F of the first mitosis of the starfish embryo. 65.
- Ohtsu, C., M. Takayama, Y. Mogami, and S.A. Baba. High speed video analysis of beat period fluctuation in sea-urchin embryo cilia. 113.
- Okano, K., T. Kitajima, H. Mizoguchi, and A. Hino. Abnormal morphogenesis of sea urchin embryo treated with norepinephrine – analysis of spicule formation by cell culture. 63.
- Okano-U, T., M. Iwashita, K. Tachibana, and T. Kishimoto. CDC25 and WEE1 are under distinct regulation during meiotic and early cleavage cycles in starfish. 65.
- Omori, R., K. Kaji, and S. Amemiya. Distribution of small micromere derivatives between left-right

coelomic pouches in sea urchin embryos treated with activin. 75.

Shirai, H., and Y. Kuroiwa. Surplus energy in starfish eggs and its function. 37.

Shirai, H., K. Seno, M. Okada, Z. Ikeda, and T. Fukuda. Induction of oocyte maturation by GSS in ovarian oocytes, and a large scale culture of juveniles of the sea cucumber, *Stichopus japonica*. 47.

Sugino, H., Y. Terakawa, K. Nakamura, Y. Higuchi, A. Yamasaki, and S. Ikegami. CDNA cloning of transglutaminase genes of starfish early embryos. 65.

Suzuki, K., Y. Satoh, T. Kusakabae, and N. Suzuki. Structural analysis of sperm-activating peptide receptors - guanylyl cyclase diversity. 51.

Terakawa, Y., A. Yamasaki, K. Nunomura, T. Shimizu, H. Sugino, and S. Ikegami. Changes of subcellular localization of transglutaminase during starfish embryonic development. 65.

Tsuchi, A., and T. Motokawa. Dynamic mechanical properties of holothurian dermis. 90.

Yamagata, A. Gametogenetic cells in the sea star, *Asterina minor*. 27.

Yamamoto, N., M. Komatsu, Y. Yokota. A major yolk protein of the starfish, *Asterias amurensis*. 61.

Yoneda, M. Heteroplasmic conjugates formed by fusion of starfish oocyte pairs with a 12-minute time difference of maturation phase. 74.

Yoshikawa, M., M. T. Seto, K. Yamamoto, and S. Nemoto. Germinal vesicle (GV) materials are not required for duplication of sperm centrosomes in oocytes of the starfish in starfish, *Asterina pectinifera*. 57.

Yoshimura, M., and C. Shingyoji. Modulation of microtubule sliding velocity by central pair tubules in sea urchin sperm flagella. 95.



Papers presented at the XIX Congreso de Ciencias del Mar, Antofagasta, Chile. 3-7 May 1999.

Contributed by J.M. Lawrence

Olave, S., E. Bustos, P. Cárcamo, and J. Lawrence. Efecto de la alimentación artificial sobre el rendimiento gonádico del erizo *Loxechinus albus* (Molina 1782) en distintos rangos de tamaño.

McBride, S.C., J.M. Lawrence, A.L. Lawrence, and T. Mulligan. Ingestion, absorption and gonad production of the sea urchin *Strongylocentrotus franciscanus* fed different ratios of a prepared diet.

- Hill, S.K., and J. Lawrence. Microhabitats of the co-occurring sea-urchins *Lytechinus variegatus* and *Arbacia punctulata* on the Florida Gulf shelf.
- Mutschke, E., and C. Ríos. Estudio taxonomico y distribucional de los echinodermos presentes en el Estrecho de Magallanes, Chile.
- George, S., J.M. Lawrence, and A.L. Lawrence. Utilization of a prepared feed for egg production in the sea urchin *Lytechinus variegatus*.
- Olave, S., P. Cárcano, E. Bustos, and J. Lawrence. Alimentación artificial del erizo *Loxechinus albus* (Molina, 1782), bajo condiciones de cultivo durante un ciclo anual.
- Zuñiga, M., C. Espinosa, and F. Vargas. Evaluación de la toxicidad de la interfase agua-sedimento de Bahía Caldera, III Región, mediante bioensayos con organismos marinos. (Sea urchins)
- Ruiz, P., C. Espinoza, and M. Zúñiga. Efectos tóxicos de metales sobre la fertilización y desarrollo larval del erizo de mar, *Arbacia spatuligera*.
- Soto, D., F. Jara, C. Molinet, and M. Vargas. Bases ecológicas para la evaluación del estado de algunos recursos bentónicos en la XI región: el valor de la interacción "pescador-bancos naturales". (sea urchins)
- Mutschke, E., C. Ríos, I. Cañete, and A. Mansilla. Ensamble macrofaunístico asociado a discos de fijación de *Macrocystis pyrifera* (L.) C. Agardh colectados en el Estrecho de Magallanes, Chile.
- Figueroa, M., Y. Donoso, R. Aranguéz, and H. Pérez. Experiencias preliminares de incorporación al ambiente natural de juveniles del erizo rojo *Loxechinus albus*, producidos en laboratorio, en el sector de Quintay (V Región).



Evolution '99, a joint meeting of the Society for the Study of Evolution, The American Society of Naturalists and the Society of Systematic Biologists. University of Wisconsin, Madison, WI June 22-26, 1999.

Contributed by Susan Hottenrott

Kerr, A.M. Evolution and systematics of the Holothuroidea (Echinodermata). oral

Hottenrott, S.I. A phylogenetic analysis of the Ophiolepididae (Echinodermata Ophiuroidea) with an evaluation of the origin of its deep-sea members. poster

McGovern, T.M. Sex ratio bias and gender-specific clonal structure in the brittle star *Ophiactis savignyi*. poster

FIFTH FLORIDA ECHINODERM FESTIVAL

UNIVERSITY OF SOUTH FLORIDA

20 FEBRUARY 1999

Participating Institutions

Eckerd College
Florida Institute of Technology
Georgia Southern University
Jacksonville University
Nova University
University of Florida
University of Miami
University of South Florida

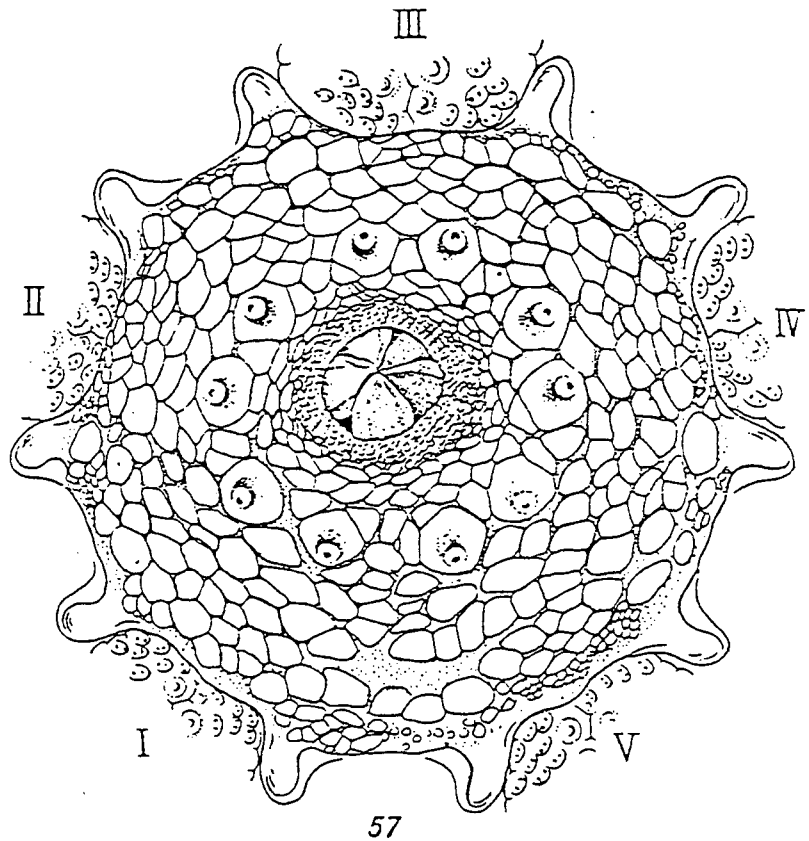

Tozopneustes variegatus (Lamarck). Tampa Bay, Florida.

Jackson, R.T. 1912. Phylogeny of the Echini

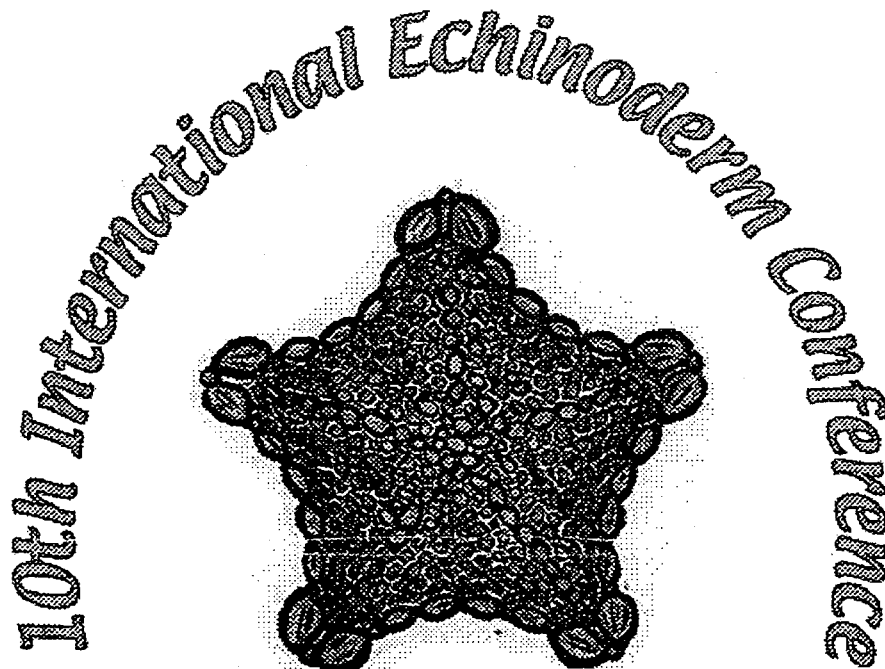

29 January to 4th February, 2000

Dunedin, New Zealand

This conference will be held on the main campus of the University of Otago, in the city of Dunedin, New Zealand.

Pre-register now using this form.

Communication of information about the conference

Details on many aspects of the conference, e.g registration costs, have still to be determined and these www pages will be regularly updated as this information becomes available. This web site will be the source of most conference information, and much of the communication with participants will be done through the web and by e-mail rather than by regular mail. We would prefer that you use web forms to send information on registration, bookings of pre and postconference trips etc when these are requested later in the year.

Local organising committee:

Dr Mike Barker (Chair)

Professor Philip Mladenov

Dr Brian Stewart

Dr Stephen Wing

☆☆☆☆ THESES AND DISSERTATIONS ☆☆☆☆

ALGERIA

Degree of Magister

Karim Mezali. 1998. Contribution to the systematic, the biology, the ecology and the dynamics of five aspidochirotid holothurians (HOLOTHUROIDEA: ECHINODERMATA) inhabiting the *Posidonia oceanica* meadow of the Sidi- Fredj peninsula - Algeria. National Institute of Sea Sciences and Coastal Planning (N.I.S.S.C.P.).

Ph.D. Dissertation

Karim Mezali. 1998-1999. (In progress). Caryology, ecological and ethological observations, life cycle and the impact of feeding behavior of fives aspidochirotids holothurians species (HOLOTHUROIDEA: ECHINODERMATA) on the *Posidonia oceanica* ecosystems located in two Algerians adjacent areas : primary data.

BELGIUM

Ph.D. Dissertation

Christine Spirlet. Biologie de l'oursin comestible (*Paracentrotus lividus*) : controle du cycle reproducteur et optimalisation de la phase de remplissage gonadique. Université Libre de Bruxelles. July 2, 1999.

Masters Thesis

Yannick Dewael. 1998. Implications of seconds messengers in the luminous control of *Amphipholis squamata* (Delle Chiaje, 1828) (Echinodermata) luminescence. Catholic University of Louvain.

BRAZIL

Ph.D. Dissertation

C.R.R. Ventura. 1997. Biologia de *Astropecten brasiliensis* Müller e Troschel, 1842 e *Astropecten cingulatus* Sladen, 1889 (Echinodermata: Asteroidea) na Região de Cabo Frio, RJ. Universidade de São Paulo.

A. de O. R. Junqueira. 1998. Biologia populacional de *Lytechinus variegatus* (Lamarck, 1816) em habitats contrastantes do litoral do Rio de Janeiro, Brasil. Universidade de São Paulo.

Valeria F. Hadel. 1997. Reprodução e comportamento de *Chiridota rotifera* (Echinodermata, Holothuroidea) em laboratório [Reproduction and behavior of *Chiridota rotifera* (Echinodermata, Holothuroidea) in laboratory]. 190 p. - University of São Paulo (in Portuguese).

M.N. Albuquerque. 1986. Ophiuroidea (Gray 1840) (Echinodermata) da plataforma continental do norte e nordeste da Brasil. Universidade de São Paulo.

A.M.G. Monteiro. 1987. Ophiuroidea (Echinodermata) da região de Ubatuba (São Paulo): aspectos morfológicos e ecológicos. Universidade de São Paulo.

Claudio G. Tiago. 1998. Dendrochirotida (Echinodermata: Holothuroidea) no Canal de São Sebastião. [Dendrochirotida (Echinodermata: Holothuroidea) on the São Sebastião Channel]. 136 p. University of São Paulo (in Portuguese).

Masters of Science Thesis

F. Giordano. 1986. Ouriços do sublitoral rochoso da região de São Sebastião - São Paulo: uma abordagem e ecologia. Universidade Estadual de Campinas.

CZECH REPUBLIC

Ph.D. Dissertation

R. Štorc. (in progress). Ophiuroidea from the Upper Cretaceous of the Bohemian Cretaceous Basin (Czech Republic). Charles University, Praha.

FRANCE

PhD Dissertation

Céline Madon-Senez. Disparité Morphologique et Architecturale des Schizasteridae incubants (Echinoidea, Spatangoida) des Régions Australes. Université de Bourgogne, 1998. 261pp + 18 pls.

Mourad Guettaf. Contribution à l'étude de la variabilité du cycle reproductif (indice gonadique et histologie des gonades) chez *Paracentrotus lividus* (Echinodermata: Echinoidea) en

Méditerranée Sud Occidentale (Algérie). Université de la Méditerranée, Aix-Marseille II (Faculté des Sciences de Luminy), 1997.

Gustavo A. San Martin. Contribution a la gestion des stocks d'oursins: Etude des populations et transplantations de *Paracentrotus lividus* a Marseille (France, Méditerranée) et production de *Loxechinus albus* a Chiloe (Chili, Pacifique). Université de la Méditerranée, Aix-Marseille II (Faculté des Sciences de Luminy), 23 June 1995.

Degree : DEA

Thomas Saucedo. Fluctuating Asymmetry in the Spatangoid sea urchins *Echinocardium cordatum* and *Echinocardium flavescens*. Université de Bourgogne, June 30 1998.

GERMANY

Ph.D. Dissertation

Christian Neumann. 1999. Diversitäts- und Häufigkeitsmuster kalkiger Dinoflagellaten - Zysten aus dem Alb Nordwest-Deutschlands. (Paleoecology of Cretaceous calcareous dinoflagellates). Institut für Palaontologie der Freien Universität Berlin.

Sven Uthicke. 1998. Population structure of *Holothuria (Halodeima) atra* (Jaeger, 1833) and *Stichopus chloronotus* (Brandt, 1835) (Holothuroidea: Aspidochirotida) and their role in nutrient recycling in coral reef ecosystems. University of Hamburg.

HONG KONG

Ph.D. Dissertation

Xing Jun. 1996. Sea Cucumber Immunology. Hong Kong University Science and Technology.

INDIA

Master of Science (Marine Biology and Oceanography)

K.P. Manikandan. 1995.

i) Analysis of Heavy metal concentrations in different tissues (Gills, Hepatopancreas, muscle

tissue) in *Scylla tranquebarica* (Mud crab). Centre for Advanced Study in Marine Biology, Portonovo, Annamalai University.

ii) Comparative analysis of the toxic effect of trivalent and hexavalent chromium ions in the respiratory activity of *Scylla tranquebarica*. Centre for Advanced Study in Marine Biology, Portonovo, Annamalai University.

IRELAND

Ph.D. Dissertation

Amy Greenwood. (In progress) . The reproductive ecology of asteroids in Lough Hyne, Ireland. commenced 1997. National University of Ireland, Cork.

JAPAN

Master of Science

Chisato Murakami. 1999. Development of the Antarctic sea star, *Psilaster charcoti*, belonging to the family Astropectinidae (Echinodermata, Asteroidea), with phylogenetic considerations. Toyama University, Toyama, Japan.

NEW ZEALAND

Master of Science

Nicola Alcock. Reproduction and aspects of ecology of *Ocnus brevidentis* (Hutton, 1872) in Southern New Zealand. University of Otago, March 1999.

PAKISTAN

Ph.D. Dissertation

Qaseem Tahera. (in progress). Systematics, reproduction and larval distribution of holothuroids and echinoids inhabiting the Arabian Sea. University of Karachi, Karachi, Pakistan.

RUSSIA

Ph.D. Dissertation

Eliseikina M.G. Morphofunctional states and physiological regeneration of digestive tract lining epithelium in *Cucumaria japonica*. Institute of Marine Biology, Vladivostok, Russia.

UNITED STATES

Master of Science

T.W. Foret. 1999. Subcuticular bacteria in Florida echinoderms: Incidence of occurrence and variation in symbiont densities over time and space. Univ. South Florida, Tampa.

C.-Y. Tan. 1999. Variability in characteristics of populations of the sand dollar *Mellita tenuis* Clark over space and time. Univ. South Florida, Tampa.

Stephen Viada. 1980. Species composition and population levels of scleractinian corals on the East Flower Garden Banks, NW Gulf of Mexico. Texas A&M University.

Michael Devin. 1998. A laser-based method to quantify the species diversity of the deep-sea benthic megafauna. Florida Institute of Technology (advisor Dr. Craig Young).

Ph.D. Dissertation

Kristina M. Wasson. 1999. Reproduction and Sex Steroids in *Lytechinus variegatus* (Lamarck) (Echinodermata: Echinoidea). University of Alabama at Birmingham.

Kirsten C. Sadler. 1998. Components of the signaling pathway leading to cell cycle activation and meiotic maturation of starfish oocytes. Harvard University, Division of Medical Sciences, Cambridge, MA (Ph.D. in Cell Biology).

**DISPARITÉ MORPHOLOGIQUE ET ARCHITECTURALE
DES SCHIZASTERIDAE INCUBANTS
(ECHINOIDEA, SPATANGOIDA)
DES RÉGIONS AUSTRALES**

CÉLINE MADON-SENEZ

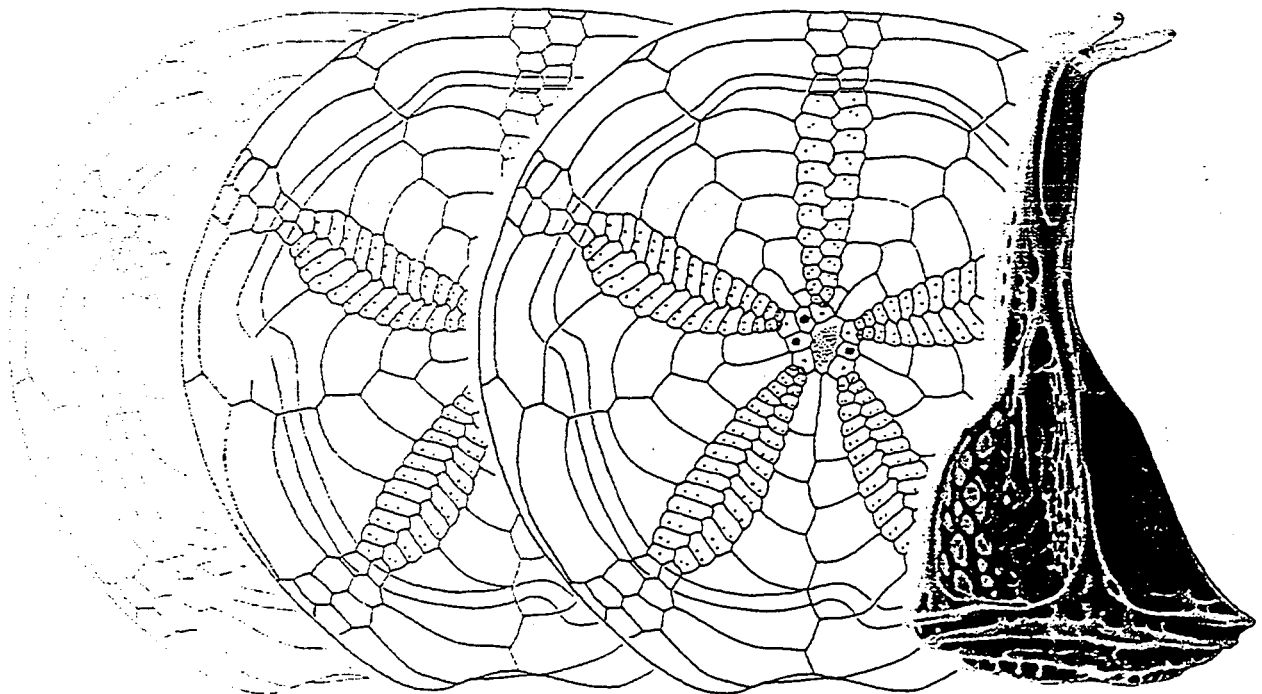

Thèse de Doctorat

1998

☆☆☆☆ ANNOUNCEMENTS ☆☆☆☆

D.B. James - Conducted Training Programme in Farming of Sea Cucumbers at Kavaratti Island (Lakshadweep) Laccadives during March 1999.

D.J. James - Received a Special Award from Fisheries Technocrats Forum, Madras for outstanding contribution in Fisheries Science.

☆☆☆ ADVANCE NOTICE ☆☆☆

From John Gage

There is a consortium of 22 oil/gas companies (called AFEN - the Atlantic Frontier Environmental Network) who are awarding some modest bursaries to help identify NE Atlantic margin echinoderms. Much of the material in question has been collected in the course of statutory environmental assessment that is required of companies before they start operations in deep water. This is presently mainly off Scotland, but probably in the future will include neighbouring maritime states opening up to hydrocarbon prospecting such as Ireland. A great deal of material exists already, and more can be expected. This will be the second round, the first opportunity (advertised in the New Scientist at the beginning of May 1999) being now closed. However, as no echinoderm specialists applied then, there should be good opportunities for echinoderms people in the future, probably next year.

☆☆☆☆ CONFERENCE ANNOUNCEMENTS ☆☆☆☆

Mike Reich, (University of Greifswald, Germany)

Organizer of the "1st Meeting of German speaking echinoderm researcher" in 2000 or 2001. Please contact:

Mike Reich
Institute Geological Sciences
University Greifswald
Greifswald, Mecklenburg-Vorpommern
D-17489 Germany
p- +49 (0)3834-86-4552; f- +49 (0)3834-86-4572
reichmi@mail.uni-greifswald.de



Stephen Watts - Plans are under way for a “**Biology of Echinoids**” symposium at the **Society for Integrative and Comparative Biology (2001, Chicago Meeting)**.

The symposium will focus on issues of echinoid biology, particularly as they relate to recent fisheries and aquaculture efforts. The symposium will provide information on basic and applied aspects of urchin life history and husbandry. The symposium will be of interest to any echinoid biologist, and symposium contributors and other contributed papers will be solicited in the near future.

Please contact:

Stephen A. Watts
University of Alabama at Birmingham
Dept Biology, Campbell Hall
1300 University Blvd
Birmingham, AL 35294-1170
p- 205-934-8308; f- 205-975-6097
sawatts@uab.edu



9th International Congress on Invertebrate Reproduction and Development.

July 2001

Rhodes University, Grahamstown, South Africa

Conference Organiser: Alan Hodgson,
Department of Zoology & Entomology
Rhodes University, Grahamstown 6140, South Africa
e-mail: zoah@giraffe.ru.ac.za; Fax: +46 622 4377.

The first announcement and preliminary details are available at:
<http://www.rhodes.ac.za/conferences/icird2001>

Professor Alan Hodgson
Dept. Zoology & Entomology
Rhodes University
Grahamstown 6140
South Africa
Tel. (+46) 6038526 Fax (+46) 6224377

☆☆☆☆☆ REQUESTS AND SUGGESTIONS ☆☆☆☆☆

Asha, P.S. - requests reprints on echinoderms nutrition, ecology and culture methods. Please respond to: Payikat Asha, TRC of CMFRI, South Beach Road Extension, Karappad, Tuticorin, Tamil Nadu, 628001 India. p- 0461-320102; f- 0461-30198.

Brey, T. (tbrey@awi-bremerhaven.de)

I am building a data bank on aquatic invertebrate respiration, and echinoderms should play a significant role here. Hence, any data, especially from the grey literature, on respiration of echinoderms (data format: species, body mass, respiration, temperature) are welcome.

Donovan, S.K. - would like to obtain one or a few specimens of *Lytechinus callipeplus* H.L. Clark, 1912, from the tropical western Atlantic, in order to examine their spine morphology by SEM. stephen.donovan@nhm.ac.uk or sted@nhm.ac.uk

Evdokimov, V.V. - would like to exchange publications with colleagues. root@tinro.marine.su

Greenwood, A. - requests contact with anyone looking at parentage in self-fertilising invertebrates, especially using RAPD. A.Greenwood@ucc.ie

Greenwood, A. - Anyone who needs a fully trained and experienced diving research assistant from summer 2000 on please contact me! A.Greenwood@ucc.ie

Hottenrott, S. - I am interested in obtaining specimens from recently caught Ophirolepidids (e.g., *Ophirolepis*, *Ophiomusium*, *Ophiozonella*) known to have been preserved only in alcohol for molecular analysis and sequencing. I am also interested in specimens of the rarer genera, in any state of preservation, such as *Ophiocypris* (from the South Pacific and New Zealand), Ophiozonoida (from cold temperate regions), *Ophioplocus* (especially *Ophioplocus januarii*, *declinans* and cold water forms) and the extremely rare *Ophioleichus* and *Ophirolepis nodosa* (from the Great Barrier Reef). I would be very interested to know if there is anyone sequencing ophiuroids (preferably complete sequences) for 18S and 28S in addition to what is in GenBank. I can be reached at sih@gwu.edu

Jesus, D. - I would appreciate literature (systematic and taxonomic) on the genus *Schizaster* (Echinoidea) living Mediterranean Sea and Atlantic Ocean. Please contact: doraj@mail.telepac.pt

Mason, J. - I would like to find a group of people to research echinoderms during Summer 2000 (June-September). If anyone is interested, please contact me on e-mail dolphi5678@aol.com or J.C.Mason@plymouth.ac.uk or at my address: 1 Llancayo Park, Bargoed, Mid-Glamorgan, CF81 8TS, South Wales, U.K.

Putchakarn, S. I have not enough information for identify holothurians, especially species of the family Synaptidae which infest on sponges (Most of all, *Synaptula* spp.). I would like to ask for the holothurian taxonomists to help me. Please contact me at sumaitt@bucc4.buu.ac.th

Ram Mohan, M.K. - requests literature on asexual reproduction, reproductive biology and larval development in holothurians. Please respond to:

M.K. Ram Mohan, Tuticorin Research Centre - CMFRI, South Beach Road Extension,
Karappad, Tuticorin - 628001 Tamilnadu, India. p- 0461 - 320102

Reich, Mike - I would like to have contact with anyone with interest in the morphology of the calcareous ring of Holothuroidea. Furthermore I am always interested in obtaining recent holothurian material for comparison with fossil holothuroid remains (ossicles and calcareous ring elements).
reichmi@mail.uni-greifswald.de

Roy, Michael R. - requests samples of *Amphipholis squamata*, *Ophiactis savignyi* or any other widespread echinoderm. **michael.roy@stonebow.otago.ac.nz**

Sadler, Kirsten C. - We are interested in learning if anyone has identified the trigger which causes starfish to spawn their gametes. In addition, we would like to communicate with others who are studying the seasonal reproductive cycles of starfish. Please contact:
kirsten_sadler_phd98@post.harvard.edu

Schoppe, Sabine - requests samples of *Ophiactis modesta* and *Ophiactis maculosa* from the Indo-Pacific. Please contact: **schoppes@pal.onl.com**

Smirnov, A.V. - It is very interesting to me to receive for determination: apodid and molpadid holothurians from all part of the ocean; holothurians from North Pacific; echinoderms from Arctic. Please contact: **alex@vig.usr.pu.ru**

Stoehr, Sabine - For our library I would very much appreciate reprints of any paper on echinoderm systematics or taxonomy, especially descriptions of new species. Since our echinoderm literature section is still rather small, older papers would be as welcome as new ones. **sabine.stoehr@nrm.se**
Sabine Stoehr, Curator, Swedish Museum of Natural History, Department of Invertebrate Zoology, Box 50007, SE-104 05 Stockholm, Sweden.

Tahera, Qaseem - would appreciate any publication on echinoderms related to taxonomy, systematics, reproduction, larval distribution and biodiversity. Please respond to:
Tahera, Qaseem, University of Karachi, Marine Reference Collection & Resource Centre,
Karachi-75270, Pakistan. p- 479001-7 ext. 2257, 2377

Thorndyke, M.C. - Is there a need for an International Society of Echinoderms Biologists? Please respond to **m.thorndyke@rhnbc.ac.uk**

☆☆☆☆☆ SUGGESTIONS ☆☆☆☆☆

Contributed by Daniel B. James

I would like to solicit brief accounts of modern outstanding Echinodermologists like Drs. A.H. Clark, H.L. Clark, T. Mortensen, A. Panning, S.G. Heding, F.J. Madsen, L.M. Marsh, D.L. Pawson, F.W.E. Rowe, A.M. Clark, and others with a list of their publications and a photograph in every Echinoderm Newsletter. This should serve as a source of inspiration for the young Echinodermologists. Anyone willing to contribute a biography, please contact the editor at **ahearn.cynthia@nmnh.si.edu**

☆☆☆☆☆ AILSA'S SECTION ☆☆☆☆☆

Contributed by Lúcia S. Campos-Creasey (USU)

I had the great pleasure of meeting John Lawrence yesterday at the Brazilian National Museum in Rio. We had a chat and he advised me that my information on *Echinometra lucunter* could be included under the 'Ailsa's section' of the Echinoderm Newsletter.

The reason for this is... when I came back to Brazil in April 1997, I had a general project which I submitted to a Brazilian funding Agency. The project concerned an evaluation of the collection of echinoderms from NE Brazil that was at the Department of Oceanography at the Federal University of Pernambuco. I was living in Pernambuco very close to the beach and one day I took some sea urchins home. These were *Echinometra lucunter*.

A big surprise came when the person who looked after my children said: "What do you do with these urchins?" (O que a senhora faz com estes "oriscos"? - In Portuguese the correct way of saying urchins is "ouriços"), I told her I studied them at the university. She replied: "Really? My neighbour actually cooks them!" (É mesmo? Minha vizinha na verdade cozinha eles!). How? (Como?) I asked. "Well, she makes omelet with them!" (Bom, ela faz omeletes com eles).

Later on she brought me the recipe from her neighbour: "put the sea urchins in a fire so that they loose their spines. Open them up and scoop the whole content with a spoon and add to some chopped onions, garlic and tomatos fried in olive oil. Add the eggs and you have the omelet! It is very tasty!", she said.

In the NE Brazil we do have a very dense population of *Echinometra lucunter* on the reefs (in some places 40-60 urchins per half square meter). I thought I should do something about it, and last year submitted a project to evaluate the viability of exploitation or even use *Echinometra lucunter* in aquaculture. In the process of writing the project, I then discovered that in Suape Port (still in Pernambuco) the fishermen community celebrate the Saint Luzia's day (December 13) with an urchin party ("ouriçada"). This is a family party that has a ritual. The whole family gets up very early and goes to the nearby reef to collect the urchins. The older people and small children stay in the boat or ashore waiting. This takes a long time. They bring the urchins back to the shore, put them in series on coconut leaves, cover them up with other leaves and burn them. They open the urchins and eat the insides with lemon or pepper. They prey, dance, chat, and adults drink beer and/or "caipirinha" (Brazilian drink with lemon, sugar and rum or vodka). The party goes well into the afternoon. I tried raw *E. lucunter*. It does have a very strong fishy flavour. I liked it.

I moved to Rio last December as I have been hired by the Univerty of Saint Ursula as a lecturer, but I am still working on the *Echinometra* project from NE Brazil. My interest in

echinoculture grew even more when I found out that in Rio there are several oriental restaurants that consume urchins from Cabo Frio, and holothurians from the southern part of the state. We have no records of the landings or how much is actually exploited, and this has become my major area of interest at the moment.

Lúcia S. Campos-Creasey
Instituto de Ciências Biológicas e Ambientais
Universidade Santa Úrsula
Rua Jornalista Orlando Dantas, 59
Botafogo, Rio de Janeiro-RJ
CEP 22231-010, Brazil
Tel. +55 (0)21 5525422 ramal 169
Fax +55 (0)21 5516446
e-mail: lsc_creasey@usu.br

☆☆☆☆☆ ECHINODERMS IN LITERATURE ☆☆☆☆☆

Non-applied biology: "So far as the human race is concerned, the Synaptidae are absolutely useless; none of them serves as food or even as the source of articles or substances which are of the least value to man, nor do they furnish food for any animal of commercial importance."
H.L. Clark. 1907. The apodous holothurians. Smithsonian Contributions to Knowledge. XXXV. p. 68.

Contributed by J.M. Lawrence



J. Bell. 1902. Echinoderma, in Report on the Collections of Natural History . . . of the "Southern Cross", London.

"This is a type not uncommon among Ophiurids, where there are many forms so distinct as to be called "species," but exhibiting no morphological characters of any apparent interest or significance." - after a very short and extremely uninspired description of Ophiozona inermis. My first reaction was "huh?" but after some thought I can say that I can truly relate to this!

Contributed by Susan Hottenrott



How I began studying Echinoderms - Part 9.

Karim Mezali (ISMAL - Aquaculture Lab, Tipaza-Algeria)

I am an Algerian student researcher preparing doctoral thesis. My main research subject is the systematics and ecology of some Mediterranean "sea cucumbers". However, this kind of research is seldom undertaken in Algeria, and I'm the only researcher working in this area, so it is very difficult indeed to conduct very well my research work.

The **abstract** of my last **magister thesis**:

Few studies have been undertaken on the biology and the ecology of holothurians. In Algeria these studies are particularly few indeed. To make up this lack, a detailed study is carried out on the systematic, the biology, the distribution and the population dynamics of five holothurians species namely *Holothuria tubulosa*, *Holothuria polii*, *Holothuria forskali*, *Holothuria sanctori* and *Holothuria stellati*. A particular attention has been reserved to the micro-distribution of these species in the *Posidonia oceanica* meadow.

This study was done in one shallow-water area in the Sidi-Fredj peninsula, situated at about 20 km West of Algiers, which covers a surface of 500m² and a depth of between -0.5 and -3m. The sampling was done by scuba diving during two periods: the first period extending from June 1994 to December 1994, was destructive. It consists of mensurations and sampling of five batch composed of (115) *H. tubulosa*, (108) *H. polii*, (89) *H. forskali*, (88) *H. sanctori* and (46) *H. stellati*, and this for studying the biometrics relations. The second period not destructive, consists of counting and measuring, extend on one annual cycle, from March 1995 to February 1996, for the aim of studying the structure and dynamic of each holothurian populations.

By this study, we have defined systematically each holothurian species. The census established showed a clear dominance of *H. tubulosa* et *H. polii*. The biometrics analysis revealed one allometric relation between the contracted length and the body weight. The numerous young holothurians recorded on the fall period, result of the sexual reproduction; the reduced number of juveniles in the winter period should result from the viviparity of the adults. The micro-distribution of the holothurians in the studied area, shows that *H. tubulosa*, *H. polii* and *H. stellati* have a random distribution in the *Posidonia oceanica* sea grass, whereas *H. forskali* and *H. sanctori* confine themselves in the "tombants de matte" and between boulders. The growth parameters, the recruitment month and the age have been estimated only for *H. tubulosa*, *H. polii* and *H. sanctori*.

The data obtained in this study was compared to those obtained in others Mediterranean and tropical stations.

KEYS WORDS: aspidochirote holothurians, *Posidonia oceanica* sea grass, algerian basin, micro-distribution, spicules, contracted length, growth parameters, longevity, recruitment, biomass.

OBITUARY NOTE

Maria da Natividade Albuquerque

(1937-1995)

Maria da Natividade Albuquerque, born on September 8, 1937, in Teresina, Piauí (Brazil), died of cancer on September 9, 1995. Lecturer of Zoology and Marine Biology at the University of Santa Ursula, Rio de Janeiro, since 1970, she concentrated her research work on Echinoderms. Maria da Natividade was a specialist of ophiuroids. She undertook her MSc at the Oceanographic Institute, University of São Paulo, working on the taxonomy of Antarctic and Sub-Antarctic Ophiuroidea. Her PhD thesis, gained in 1987 from the Biosciences Institute of the University of São Paulo, is an important contribution to the knowledge of the taxonomy and distribution of ophiuroids from the north and northeast Brazilian continental shelf. The University of Santa Ursula is in the process of publishing her PhD thesis as a book. They also hope to release in the form of scientific papers the work she was unable to prepare for publication in the last year of her life.

She was involved in a major programme of Marine Ecology which has been carried out by the Institute of Biological and Environmental Sciences at the University of Santa Ursula, being responsible for studying the echinoderm population from the southeast continental shelf. She joined the Research Oceanographic Campaign "MD55", a French collaboration with the University of Santa Ursula, using the RV 'Marion Dufresne'. She worked on the faunal composition of Ophiuroidea from the Vitoria-Trindade seamounts. She presented her initial results at the "2nd Echinoderm European Colloquium" in Brussels, under the title 'Isolation and dispersion strategies of coastal ophiuroids from the Vitoria-Trindade seamounts'.

Maria da Natividade, known as Nati to her family and close friends, was an extraordinary person, physically small but with a big soul. Firm and determined, she enchanted all with her imperative way of talking mixed with an incredible good humour that tamed everyone. She was a good friend, always ready to listen and share, as evidenced from the many letters that continue to be sent to her from those who met her in Brazil and abroad.

Nati will always be remembered as a person extremely creative, intelligent, happy, and companion. She left her eternal mark amongst us.

Rio de Janeiro, 10 February, 1999.

Cordelia de Oliveira Castro Gueron
Elaine Figueiredo de Albuquerque
Lucia S. Campos-Creasey

Instituto de Ciencias Biologicas e Ambientais
Universidade Santa Ursula
R. Jornalista Orlando Dantas, 59
Botafogo, Rio de Janeiro - RJ
CEP 22231-010, Brazil

DEATHS

... of Bloomington.

Alan S. Horowitz

Alan S. Horowitz, 68, of Bloomington, died Thursday at Bloomington Hospital.

Born June 12, 1930, in Ashland, Ky., he was the son of Samuel and Irene (Strous) Horowitz.

An emeritus senior research scientist at Indiana University, he joined the staff there in 1965, serving as curator of paleontology and as professor of geology. He retired in 1996.



From 1957 to 1965, he was a research geologist with the Marathon Oil Co. in Denver, Colo., where he was part of a research team studying limestone.

An expert on the rocks and fossils of Indiana and the south-central United States, he was an internationally known authority on fossil blastoids and bryzoans and co-author of a book on limestones.

A 1952 graduate of Washington and Lee University, he received a master's degree from Ohio State University in 1953 and a doctorate from IU in 1957.

He was a member of many scientific and scholarly organizations and Beth Shalom Jewish Community.

Survivors include two sisters, Carol Picker of Washington Crossing, Pa., and Ann Itkin of Brooklyn, N.Y.; three stepsons, John Perry of Peoria, Ill., Peter Perry of Lexington, Ky., and Michael Perry of Marietta, Ga.; one stepdaughter, Paula Jarrett of Edinburgh; and 12 grandchildren.

He was preceded in death by his wife, Lillian Perry Horowitz, in 1992.

Funeral services will be private. Entombment will be at Valhalla Mausoleum.

Memorial services will be announced at a later date.

Day Mortuary is in charge of arrangements.

Memorial contributions may be made to IU Foundation for the Galloway-Perry fund of the department of geological sciences.

Tuesday, March 9, 1999, Corvallis Gazette-Times, Corvallis, Ore.

Bertha Mae Cutress

Dec. 28, 1920—March 7, 1999

Bertha Mae Cutress of Corvallis died Sunday, March 7, at her home. She was 78.

She was born in Pullman, Wash., the daughter of Bliss and Etta VanDyke Dana. At age 6, she moved with her family to Temple, Texas. They moved to Corvallis in 1931. She graduated from Corvallis High School and went on to receive bachelor's and master's degrees in zoology from Oregon State College (now OSU).

She married Charles E. Cutress Jr. in 1946. After he completed his education in zoology at Oregon State, they moved to Honolulu, where they both worked and studied marine biology at the University of Hawaii. In 1955, they moved to the Washington, D.C., area. While her husband worked as a zoologist at the National Museum of Natural History of the Smithsonian Institution, she did research funded by grants administered by the Smithsonian.

They moved to Mayaguez, Puerto Rico, in 1965 and took positions in the department of marine sciences at the University of Puerto Rico, Mayaguez campus, he as a

professor and she as a researcher. Her work on sea urchins and sea cucumbers has been published in several scientific journals.

She continued to work at the university after her husband died in 1992. She retired in 1994 and returned to Corvallis. She was a member of several professional societies, the First Presbyterian Church, and various environmental and animal protection organizations.

She is survived by her brother, Roger E. Dana of California; a niece; and two nephews.

She was preceded in death by her sister, Doris Dana.

A visitation will be held from 9 a.m. to noon Tuesday, March 9, at McHenry Funeral Home.

At her request, no services will be held. Private interment will take place at a later date in Willamette National Cemetery in Portland.

Arrangements are by McHenry Funeral Home.

Memorial contributions in her name may be made to the OSU Foundation or the First Presbyterian Church in care of McHenry Funeral Home, 206 N.W. Fifth St., Corvallis, OR 97330.

*What else can I do
to support healthy joints?*

There is a good evidence in the medical literature that generous amounts of vitamin C and anti-oxidants, along with exercise, will all contribute to healthy joint functioning.

Phone
1-800-732-8079
or Fax
1-207-367-5929
to Order
or Write
Coastside Bio Resources
Box 151
Stonington, Maine 04681

* This statement has not been evaluated by the Food and Drug Administration. This product is not intended to diagnose, treat, cure or prevent any disease.

Maine Support for Healthy Joints*

Skeptical
Mainers Demand
Results!

It's hard to get them to try something new. But once they try sea cucumber, they are convinced. 90% of our sales are to REPEAT customers.

SEA CUCUMBER



GINSENG OF THE SEA™
600mg - 100 CAPSULES



So think about it as trying something old. For 2000 years the Chinese have used sea cucumber to regain and maintain proper joint function.
Now Maine sea cucumber, conveniently encapsulated, is available at your local health food store.*

MAINE PROVEN STATEWIDE

Loss of full joint flexibility and accompanying discomfort have plagued people of all ages throughout the world.

For generations, the Chinese have called on the lowly sea cucumber to provide nutritional support for proper joint functioning.*

Maintenance of healthy joints, support for connective tissue, and protection of healthy cartilage have been their objectives.*

Today the usefulness of sea cucumber has been captured in capsule form and its benefits have been concentrated and enhanced through a proprietary (patent pend.) process developed by Coastside Bio Resources of Stonington, Maine.

SEA CUCUMBER

海參

What is a sea cucumber?

Found throughout the world in more than 1100 varieties, the sea cucumber is a close cousin to our local starfish and sea urchin. From the pre-historic era, it is our oldest living non-vertebrate relative. The Chinese call the sea cucumber "Ginseng of the Sea"™ reflecting its high regard in the traditional healing community.

What about the Maine coastal variety used in "Ginseng of the Sea?"™

Our sea cucumber, *Cucumaria frondosa*, feeds upon bits of sea weeds in the currents of the world's most productive body of water, the Gulf of Maine. It does not burrow in the bottom silt as other varieties do. Coastside's unique processing techniques assure the highest quality, potency, and purity. Our sea cucumber is neither smoked nor salted in the drying process unlike the procedures followed elsewhere.

How often should I take "Ginseng of the Sea?"™

Experience from a controlled clinical trial has shown that 4 to 6 capsules daily provide an effective nutritional supplement. Take them in the morning and evening, or with meals.

How does "Ginseng of the Sea?"™ work as a nutrition supplement?

Sea cucumber contains *mucopolysaccharides*, including a high percentage of *chondroitin sulfates*, which are important elements of human cartilage. In addition, it is high in collagen, protein, amino acids and trace minerals. It is low in iodine and sodium, and is pharmaceutically sterilized before encapsulating. Our objectives are: (1) to provide a nutritional support to the body's cells which help rebuild and maintain cartilage, and (2) to promote comfortable joint function.*



BECHE-DE-MER

Information Bulletin

Number 11 - March 1999

Group Co-ordinator and Bulletin Editor:

Chantal Conand, Université de La Réunion, Laboratoire de biologie marine,
97715 Saint-Denis Cedex, La Réunion, France.

Fax: +262 938166; E-mail: conand@univ-reunion.fr

Laboratoire de biologie marine website:

http://www.univ-reunion.fr/t10_fac_sciences/t10_plaquette/ecomar.htm

Production:

Information Section, Marine Resources Division, SPC, B.P. D5,
98848 Noumea Cedex, New Caledonia.

Fax: (687) 263818; E-mail: cfpinfo@spc.org.nc

Prepared with financial assistance from France.

Here is the 11th edition of the Bulletin, which has been issued more quickly than usual as enough information has been received to advance the publication date.

Readers, I would like to take this opportunity to thank all those who have already contributed to the Bulletin and ask that you take an active role in its improvement, as many of you have already indicated that you find the Bulletin useful. Comments from new members are particularly welcome.

— Is the current presentation by section, i.e. 1) New Information, 2) Correspondence, 3) Publications, satisfactory?

— Which section should be given more space?

— In the 'New Information' section, are the parts on 'In situ spawning observations' and 'Asexual reproduction through fission observations' suitable?

— The column 'Aquacultural information' has been continued thanks to the collaboration of S. Battaglione from ICLARM. Do you find it useful?

— Are there any other new parts that you would like to see included?

Your suggestions and comments will be both useful and necessary for the Bulletin's development.

Bulletin no. 11 includes original articles about the resources of several countries, including Indonesia, Canada and Mexico. Many different aspects of the biology of asexual reproduction through fission and the biology of one rare species are discussed.

A detailed summary of a publication by Infofish is presented in this issue due to high interest in the subject, even though the Bulletin generally gives priority to original articles.

Chantal Conand

Beche-de-mer processing—A little more effort to get much more money while saving precious resources
by Johnson Seeto

Beche-de-mer markets and utilisation
by Fatima Ferdouse

Reproductive cycle of the holothurian *Holothuria scabra* in Saugi Island, Spermonde Archipelago, Southwest Sulawesi, Indonesia
By Dr. Ambo Tuwo

Asexual reproduction parameters and the influence of fission on a *Holothuria atra* sea cucumber population from a fringing reef on Reunion Island (Indian Ocean)
by S. Jaquemet, V. Rousset & C. Conand

Distribution and abundance of *Thelenotia rubralineata* in the western Pacific: Some conservation issues
David J. W. Lane

Recent developments in the commercialisation of the northern sea cucumber *Cucumaria frondosa*
by Jean-François Hamel & Annie Mercier

Diving accidents related to sea-cucumber fishing at Nosy Be, Madagascar
by Dr C. Maillaud (Reunion Island)

About the Latin name of the Japanese sea cucumber
by Pr. V.S.Levin

Potential culture of sea cucumber in Mexico
by Alexandra Gutiérrez-García

Observations on fission and spawning
Communicated by Ram Mohan

Aquaculture section
Prepared by S. Battaglione

Abstracts, Publications, Workshops &

☆☆☆ ECHINODERM SPECIALISTS 'KEYWORD' LIST ☆☆☆

ABREU, MERCEDES	OPHIUROIDEA
ADAMS, NIKKI	PHYSIOLOGICAL-ECOLOGY BIOCHEMISTRY REPRODUCTION DEVELOPMENT
AGATSUMA, YUKIO	ECHINOIDEA ECOLOGY POPULATION-DYNAMICS
AHEARN, CYNTHIA	TAXONOMY HOLOTHUROIDEA ASTEROIDEA ECHINOIDEA OPHIUROIDEA
ALBI, YVONNE	ECHINOIDEA PALEOCENE
ALCOCK, NICOLA	REPRODUCTION ECOLOGY HOLOTHUROIDEA
ALI, MOHAMED SAID	ECHINOIDEA TERTIARY MESOZOIC
ALLEN, JOHN	BIODIVERSITY FUNCTIONAL-MORPHOLOGY
ALLISON, WILLIAM	TAXONOMY ECOLOGY BIOGEOGRAPHY FORAGING ASTEROIDEA
AMEZIANE-COMINARDI, NADIA	CRINOIDEA
ANDACHT, TRACY	ECHINOIDEA DEVELOPMENT DISPERSAL
ANDERSEN, AASMUND	ECHINOIDEA
ANDERSON, OWEN	ECHINOIDEA MARINE-ECOLOGY POPULATION-BIOLOGY TAXONOMY
ANDERSON, RONALD	TAXONOMY AQUARIUM-HUSBANDRY NATURAL-HISTORY
ARAKAKI, YUJI	ECHINOIDEA ECHINOMETRA TAXONOMY PHYLOGENY
ARCHER, JEFFREY	LARVAL-BIOLOGY REPRODUCTIVE-BIOLOGY
ARISOLA, AMELIA	CULTURE MEDICINAL-VALUE BIOLOGY
ARONSON, RICHARD	PREDATION-ON-ECHINODERMS Tropics to Antarctica
ASHA, PAYIKAT SAHADEVAN	HOLOTHUROIDEA NUTRITION BIOCHEMISTRY ECOLOGY
AUSICH, WILLIAM	CRINOIDEA TAPHONOMY PHYLOGENY TAXONOMY
BALSER, ELIZABETH	EVOLUTION DEVELOPMENT MORPHOLOGY PHYSIOLOGY
BANGI, HELEN GRACE	CULTURE MANAGEMENT REPRODUCTION
BARBOSA LEDESMA, ISRAEL	ECHINOIDEA CIDARIDAE TAXONOMY
BARKER, MICHAEL	REPRODUCTION FEEDING OPHIUROIDEA
BARTSCH, ILSE	OPHIUROIDEA
BASCH, LARRY	LARVAE JUVENILES REPRODUCTION ECOLOGY EVOLUTION
BAUER, JOHN	ECHINOIDEA DISEASE BACTERIA
BAUMILLER, TOMASZ	CRINOIDEA ISOCRINIDS FOSSIL RECENT
BAZHIN, ALEXANDER	ECHINOIDEA POPULATION
BEAVER, HAROLD	BLASTOIDS MORPHOLOGY SYSTEMATICS
BECKER, JOHANN	FAUNISTICS TROPICAL-SUBTROPICAL-SOUTH-ATLANTIC-OCEANIC-ISLANDS
BEGBIE, KIRSTEN	OPHIUROIDEA
BELL, BRUCE	TAXONOMY FUNCTIONAL-MORPHOLOGY
BENAVIDES, MILENA	TAXONOMY SYSTEMATICS
BENEJAM DE SUAREZ, CARLA	TAXONOMY REPRODUCTIVE-TECHNIQUE
BENTLEY, ANDREW	ECHINOIDEA GENETICS BIOLOGY PALAEOLOGY
BERGEN, MARY	HOLOTHUROIDEA TAXONOMY
BERTRAM, DOUGLAS	ECHINOIDEA LARVAE EVOLUTION ECOLOGY DEVELOPMENT
BIERMANN, CHRISTIANE	SPECIATION POPULATION-GENETICS MOLECULAR-EVOLUTION
	GAMETIC-REPRODUCTIVE-ISOLATION-(in camarodont urchins)
	TAXONOMY HOLOTHUROIDEA
BILLETT, DAVID	CRINOIDEA PHYSIOLOGY BEHAVIOR MORPHOLOGY
BIRENHEIDE, RUDIGER	CORAL-REEF-ECOSYSTEM-MANAGEMENT
BIRKELAND, CHARLES	CHEMORECEPTION SENSORY-SYSTEMS MIGRATIONS
BIRYUKOVA, INGA	ECHINOIDEA FUNCTIONAL-MORPHOLOGY ECOLOGY
BLACK, W. ROBERT	ASTEROIDEA PHYLOGENY PALEOECOLOGY
BLAKE, DANIEL	ECOLOGY POPULATION-DYNAMICS COMMUNITY
BLUHM , BODIL	ECHINODERMATA ECOLOGY BIODIVERSITY ZOOGEOGRAPHY
BLUHM, HARTMUT	ONTOGENY TAXONOMY FUNCTIONAL-MORPHOLOGY
BOCKELIE, JOHAN	PHYSIOLOGY BEHAVIOR ECHINOIDEA
BOETTGER, ANNE	CRINOIDEA REGENERATION ECHINOID MUTABLE-COLLAGENOUS-TISSUE
BONASORO, FRANCESCO	TAXONOMY DISTRIBUTION CARIBBEAN-COLOMBIA
BORRERO, GIOMAR	POPULATION-DYNAMICS ECOLOGY CULTURE
BORZONE, CARLOS	LARVAL-ECOLOGY REPRODUCTION LIFE-HISTORY-EVOLUTION
BOSCH, ISIDRO	POPULATION-DYNAMICS FEEDING-BEHAVIOUR ECHINOIDEA
BOUDOURESQUE, CHARLES	OPHIUROIDEA ECOLOGY MICROSTRUCTURE
BRAY, RICHARD	SIZE-AGE-STRUCTURE GROWTH MORTALITY RECRUITMENT
BREGMAN, YURIY	ASTEROIDEA PHYLOGENY TAXONOMY MESOZOIC PALAEOBIOGEOGRAPHY
BRETON, GERARD	TAPHONOMY

BREWIN, PAUL
 BREY, THOMAS
 BROGGER, MARTIN
 BROWER, JAMES
 BUITRON-SANCHEZ, BLANCA
 BURCH, BEATRICE
 BURNS, CASEY
 BUSSARAWIT, SOMCHAI
 BUSTER, PETER
 BYRNE, MARIA
 CALTAGIRONE, ANGELA
 CAMERON, R. ANDREW
 CAMPBELL, ALAN
 CAMPBELL, ANDREW
 CAMPBELL, DAVID
 CAMPOS-CREASEY, LUCIA
 CANDIA-CARNEVALI, M. DANIELA
 CANNON, LESTER
 CARDER, NANCY
 CHAO, SHYH-MIN

 CINTRA BUENROSTRO, CARLOS
 CLARK, ROGER
 CLEMENTS, LEE ANN

 CLOUSE, RONALD
 CLOUTE, M. EUGENIA
 COLON-JONES, D. ELIZABETH
 CONAND, CHANTAL

 CREASER, EDWIN
 CRUMP, ROBIN
 CUNHA DE JESUS, DORA MARIA
 DAFNI, JACOB
 DALBY, JR., JAMES
 DAVID, BRUNO
 DAVID, JEROME
 DAVOULT, DOMINIQUE

 DAYTON, PAUL
 DE RIDDER, CHANTAL
 DE WIT, WALTER
 DEAN, JULIETTE
 DEARBORN, JOHN
 DEBENHAM, PATTY
 DEL VALLE, ROSA
 DETWILER, PAUL

 DEUTZMANN, HELMUT
 DEVIN, MICHAEL
 DEWAELE, YANNICK
 DIEHL, WALTER
 DOBSON, WILLIAM
 DOLMATOV, IGOR
 DOMINGUEZ ALONSO, PATRICIO
 DONOVAN, STEPHEN
 DORNBOS, STEPHEN
 DRUMM, DARRIN
 DRUMMOND, ANNE
 DUPONT, SAMUEL
 DY, DANILO
 EBERT, THOMAS
 EBLE, GUNTHER
 EEKELERS, DIRK
 ELISEIKINA, MARINA
 ELLERS, OLAF

 ECHINOIDEA
 GROWTH MORTALITY PRODUCTIVITY TROPHIC-LINKS
 BIODIVERSITY TROPHIC-ECOLOGY ASTEROIDEA
 PALEOBIOLOGY PALEOZOIC CRINOIDEA BLASTOZOA
 FOSSIL CENOZOIC ASTEROIDEA ECHINOIDEA
 BIODIVERSITY
 ECHINOIDEA EOCENE
 TAXONOMY ECHINODERMS ANDAMAN-SEA
 STRATIGRAPHY DISTRIBUTION
 DEVELOPMENT REPRODUCTION EVOLUTION FUNCTIONAL-MORPHOLOGY
 ECOLOGY AQUACULTURE MEDITERRANEAN
 EMBRYONIC-DEVELOPMENT LARVAL-DEVELOPMENT POPULATION-GENETICS
 ECOLOGY POPULATION FISHERY ECHINOIDEA HOLOTHUROIDEA
 ULTRASTRUCTURE PHYSIOLOGY TAXONOMY ZOOGEOGRAPHY
 ASTEROIDEA PREDATION SYSTEMATICS BEHAVIOR ECOLOGY
 TAXONOMY SYSTEMATICS HOLOTHUROIDEA
 ECHINOIDEA OPHIUROIDEA CRINOIDEA REPRODUCTION
 ECHINODERM-HOSTS-PARASITES
 TAXONOMY
 ASEXUAL-REPRODUCTION POPULATION-ECOLOGY LIFE-HISTORY
 SYSTEMATICS
 BIOGEOGRAPHY TAXONOMY ECOLOGY EVOLUTION
 TAXONOMY BIODIVERSITY ASTEROIDEA PTERASTER ALASKA
 OPHIUROIDEA ECHINOIDEA GENE-EXPRESSION REGENERATION
 LARVAL-TOXICOLOGY
 HOLOTHUROIDEA BEHAVIOR TAXONOMY ECOLOGY MICRONESIAN
 OPHIUROIDEA TAXONOMY BIOGEOGRAPHY ANTARCTIC
 REARING POPULATION ECOLOGY
 HOLOTHUROIDEA BIOEROSION FISSION INDIAN-OCEAN-BIODIVERSITY
 CORAL-REEF-ECHINODERMS
 MANAGEMENT MONITORING-C/E REGULATION SUSTAINED-YIELD
 ASTEROIDEA EMBRYOLOGY ECOLOGY BEHAVIOUR
 BIOZOOGEOGRAPHY TAXONOMY SYSTEMATICS ECOLOGY
 ECHINOIDEA ECOLOGY TERATOLOGY POLLUTION-EFFECTS
 GROWTH MORPHOLOGY ZOOGEOGRAPHY OPHIUROIDEA
 ECHINOIDEA PALEONTOLOGY PHYLOGENY
 STALKED-CRINOIDS ONTOGENY BATHYMETRY
 OPHIUROIDEA PRODUCTION REPRODUCTION SUSPENSION-FEEDING
 C-AND-N-FLUXES
 ECOLOGY ECHINOIDEA OPHIUROIDEA ASTEROIDEA
 ECHINOIDEA SYMBIOSES FEEDING-MECHANISMS TAXONOMY ZOOGEOGRAPHY
 ECHINOIDEA FLINT-PLEISTOCENE-DEPOSITS
 ECHINOIDEA PALEONTOLOGY PHYLOGENY
 CRINOIDEA OPHIUROIDEA FUNCTIONAL-ANATOMY ECOLOGY TAXONOMY
 ECHINOIDEA
 HOLOTHUROIDEA
 ECHINOIDEA POPULATION-DYNAMICS PHENOTYPIC-PLASTICITY LIFE-HISTORY
 ECHINOID/CORAL-INTERACTIONS
 ASTEROIDEA RESENT SYSTEMATICS
 DEVELOPMENT-ECHINODERM-AQUACULTURE-TECHNIQUES
 LUMINESCENCE PHYSIOLOGY MORPHOLOGY
 INVERTEBRATES GROWTH
 OPHIUROIDEA ECOLOGY
 REGENERATION-MECHANISMS MORPHOLOGY DEVELOPMENT ECOLOGY
 PALAEOBIOLOGY MORPHOLOGY CARPOIDEA
 PALAEOBIOLOGY CARIBBEAN ECHINOIDEA CRINOIDEA
 HELICOPLAÇOIDEA PALEOECOLOGY CAMBRIAN
 HOLOTHUROIDEA FISHERIES
 ECHINOIDEA ECOLOGY REPRODUCTION LIFE-HISTORY
 OPHIUROIDEA BIOLUMINESCENCE MICROEVOLUTION
 ECOPHYSIOLOGY NUTRIENT-EXCRETION OXYGEN-CONSUMPTION ENERGETICS
 LIFE-HISTORIES DEMOGRAPHY
 BIODIVERSITY DEVELOPMENT EVOLUTION
 TAXONOMY BIODIVERSITY ASTEROIDEA
 REGENERATION-MECHANISMS MORPHOLOGY IMMUNOLOGY
 ECHINOIDEA BIOMECHANICS EVOLUTION ECOLOGY

EMLET, RICHARD	LARVAE SEA-URCHINS PLANKTONIC-FORMS DEVELOPMENT
EMSON, ROLAND	ECOLOGY
ETNIER, SHELLEY	CRINOIDEA
ETTENSohn, FRANK	TAXONOMY FUNCTIONAL-MORPHOLOGY PALEOECOLOGY CRINOIDEA
EVDOKIMOV, VLADIMIR	ECHINOIDEA ONTOGENESIS COMMUNITIES
FARMANFARMAIAN, A. VERDI	GROWTH-HORMONE NITROGEN-RETENTION
FEDER, HOWARD	DISTRIBUTION FEEDING-BIOLOGY PREDATOR-PREY-INTERACTIONS
FELDMAN, ABBY	LARVAE ASTEROIDEA ECHINOCULTURE
FELL, F. JULIAN	GROWTH TAXONOMY BIOGEOGRAPHY ANTARCTICA
FERAL, JEAN-PIERRE	SPECIATION EVOLUTION DEVELOPMENT BIODIVERSITY-GENETICS
FERGUSON, JOHN	MOLECULAR-PHYLOGENY
FERNANDEZ, CATHERINE	PHYSIOLOGY FUNCTIONAL-ANATOMY
FERRIER, DREW	ECHINOIDEA NUTRITION GROWTH AQUACULTURE
FLAMMANG, PATRICK	LAGOONAL-ENVIRONMENT-ECOLOGY
FOLLOSCO, MINDA	OPHIUROIDEA ECOLOGY DISTRIBUTION FEEDING BEHAVIOR
FOLTZ, DAVID	FUNCTIONAL-MORPHOLOGY BIOCHEMISTRY ADHESION BIOMECHANICS
FORET, TIMOTHY	CULTURE BIODIVERSITY
FOSTER, MERRILL	ASTEROIDEA MOLECULAR-ANALYSES LEPTASTERIAS-COMPLEX
FOX, DAVID	SYMBIOSIS DISEASE BIOASSAYS REGENERATION ASTEROIDEA
FREEMAN, STEVEN	TAXONOMY BIODIVERSITY ECOLOGY EVOLUTION
FRONTANA URIBE, SARITA	OPHIUROIDEA OSSICLES BEHAVIOR
FUJITA, TOSHIHIKO	ASTEROIDEA PREDATION SUBLITTORAL POPULATION
GAGE, JOHN	ECHINODERMATA TAXONOMY MEXICO
GAGNON, JEAN-MARC	ECOLOGY TAXONOMY OPHIUROIDEA ASTEROIDEA
GAHN, FOREST	DEMOGRAPHY GROWTH BIODIVERSITY
GALLEMI, JAUME	ECOLOGY BEHAVIOUR BIOTURBATION TAXONOMY
GARRISON, ROB	CRINOIDEA PALEOBIOLOGY
GEBRUK, ANDREY	ECHINOIDEA CRETACEOUS SYSTEMATICS BIOSTRATIGRAPHY
GENTIL, FRANCK	PALAEOECOLOGY
GEORGE, SOPHIE	ECHINOIDEA AQUACULTURE
GIBSON, MICHAEL	HOLOTHUROIDEA TAXONOMY
GIELAZYN, MICHEL LYNN	OPHIUROIDEA POPULATION
GIL CID, DOLORES	ECOLOGY BIOCHEMISTRY BEHAVIOUR MORPHOLOGY
GINANOVA, TALIA	PALEOECOLOGY BIOTIC-INTERACTIONS DEVONIAN
GIUDICE, GIOVANNI	TOXICOLOGY FEEDING-BEHAVIOR ECOLOGY OPHIUROIDEA
GLUCHOWSKI, EDWARD	PALAEOBIOLOGY PALAEOECOLOGY MORPHOLOGY CRINOIDEA CYSTOIDS
GOGGIN, LOUISE	CARPOIDEA LOWER-PALEOZOIC ORIGIN-OF-ECHINODERMS
GONGADZE, GURAM	MUSCLE-REGENERATION-MECHANISMS
GOODING, RICHARD	MOLECULAR-BIOLOGY DEVELOPMENTAL-BIOLOGY
GORCHAKOV, IGOR	CRINOIDEA TAXONOMY BIOSTRATIGRAPHY PALEOECOLOGY
GOUVEIA-MONTEIRO, ANA MARIA	ASTEROIDEA PATHOLOGY PARASITES BIOLOGICAL-CONTROL
GRABOWSKY-KAAIALII, GAIL	ECHINOIDEA LATE-CRETACEOUS PALEOGENE EVOLUTION SYSTEMATICS
GREENSTEIN, BENJAMIN	PALEOBIOGEOGRAPHY STRATIGRAPHY
GREENWOOD, AMY	ECHINOIDEA DIADEMATID-ASSOCIATIONS
GROSJEAN, PHILIPPE	POPULATION-ECOLOGY ECOPHYSIOLOGY GENETICS
GROVES, CATHY	OPHIUROIDEA
GRYGIER, MARK	EVOLUTION BIOMECHANICS DEVELOPMENT DISPERSAL ECOLOGY
GUDMUNDSSON, JON EGGERT	ASTEROIDEA ECHINOIDEA TAPHONOMY FOSSIL RECENT
GUERRAZZI, MARIA	CROWN-OF-THORNS STARFISH
GUILLOU, MONIQUE	ASTEROIDEA REPRODUCTION SEASONALITY SELF-FERTILIZATION
GURREA, ISIDRO	SOMATIC-GROWTH MODELING AQUACULTURE ECHINOIDEA
GUTT, JULIAN	ASTEROIDEA BIOGEOGRAPHY SYSTEMATICS
HADEL, VALERIA FLORA	PARASITOLOGY EPIZOIC-FAUNA GALLS-AND-CYSTS
HAGEN, NILS	ECHINOIDEA ECOLOGY POPULATION
HAMEL, JEAN-FRANCOIS	ASTEROIDEA
HAMZA HASSAN, MOHAMED	SEA-URCHIN ECOTOXICOLOGY ECOLOGY
HAND, CLAUDIA	ECHINOIDEA CRETACEOUS CENOZOIC
HAUDE, REIMUND	WESTERN-EUROPEAN-MEDITERRANEAN-BASIN
HAVARDSSON, BJORGOLFUR	BIODIVERSITY ECOLOGY
	HOLOTHUROIDEA BIOLOGY ECOLOGY
	ECHINOIDEA ECOLOGY DISEASE CULTIVATION
	REPRODUCTION SETTLEMENT BEHAVIOR CHEMICAL-ECOLOGY
	ECOLOGY
	HOLOTHUROIDEA FISHERIES DISTRIBUTION
	TAXONOMY PALEOECOLOGY EVOLUTION
	ECHINOIDEA

HEINZELLER, THOMAS
 HENDLER, GORDON
 HERDENDORF, CHARLES
 HESS, HANS
 HICKMAN, JR., CLEVELAND
 HIGHSMITH, RAYMOND
 HILL, ROBERT
 HOBERG, MAX
 HODGSON, ALAN
 HOFFMAN, JENNIFER
 HOLTERHOFF, PETER
 HOOD, SARAH
 HOOPER, ROBERT
 HOPKINS, THOMAS
 HOSHI, MOTONORI

 HOTCHKISS, FREDERICK
 HOTTENROTT, SUSAN
 IRIMURA, SEIICHI
 ISHIDA, YOSHIKI
 IVY, W. GRISILDA
 JABLONSKI, DAVID
 JACOBSEN, NANCY
 JAECKLE, WILLIAM
 JAGT, JOHN
 JAMES, DANIEL

 JAMES, DAVID
 JAMIESON, GLEN
 JANIES, DANIEL
 JEFFERIES, RICHARD P.
 JEFFERY, CHARLOTTE

 JELL, PETER
 JELLETT, JOANNE
 JOHNSEN, SONKE
 JUNIO-MENEZ, ANNETTE
 JUNQUEIRA, ANDREA
 KAMMER, THOMAS
 KASYANOV, VLADIMIR
 KAWAUCHI, GISELE YUKIMI
 KELLEY, SCOTT
 KELLY, MAEVE
 KERR, ALEXANDER
 KEUSKAMP, DOM
 KLIKUSHIN, VLADIMIR
 KLINGER, THOMAS
 KNOTT, K. EMILY
 KOBAYASHI, NAOMASA
 KOGO, ICHIZO
 KRISHNARAJAH, PADMINI
 KURIHARA, TAKEO

 KYTE, MICHAEL

 LACEY, KATRINA
 LAMBERT, PHILLIP
 LANDEIRA FERNANDEZ, ANA MARIA

 LANE, N. GARY
 LAWRENCE, JOHN
 LE MENN, JEAN

 LEE, YOUN-HO
 LEMBO, LUIZ

 CRINOIDEA ULTRASTRUCTURE NEUROANATOMY
 OPHIUROIDEA TAXONOMY BEHAVIOR FUNCTIONAL-MORPHOLOGY
 ABYSSAL ASTEROIDEA BRISINGIDAE ECHINOIDEA
 TAXONOMY PALEOECOLOGY CRINOIDEA ASTEROIDEA OPHIUROIDEA
 SYSTEMATICS ECOLOGY
 ECOLOGY REPRODUCTION COMMUNITY-ECOLOGY
 COMPARATIVE-PHYSIOLOGY
 TAXONOMY ECOLOGY FEEDING REPRODUCTION
 ASTEROIDEA MORPHOLOGY
 ECHINOIDEA LARVAE UV
 CRINOIDEA FOSSIL PALEOECOLOGY SYSTEMATICS
 TAXONOMY BIOGEOGRAPHY DEEP-WATER
 ECHINOIDEA ECOLOGY AQUACULTURE CONSERVATION
 ASTEROIDEA ECHINOIDEA SYSTEMATICS
 ECHINOIDEA ASTEROIDEA FERTILIZATION ACROSOME-REACTION
 GLYCOCONJUGATES SIGNAL-TRANSDUCTION
 OPHIUROIDEA STELLEROIDEA PALEOZOIC PENTAMERISM
 OPHIUROIDEA SYSTEMATICS DEEP-SEA
 OPHIUROIDEA TAXONOMY MORPHOLOGY ECOLOGY
 PALEOECOLOGY PHYSIOLOGY OPHIUROIDEA
 HOLOTHUROIDEA
 ECHINOIDEA CRINOIDEA FOSSIL
 ASTEROIDEA TAXONOMY DISTRIBUTION REPRODUCTION
 LARVAE PHYSIOLOGY ECOLOGY MORPHOLOGY
 TAXONOMY PALAEOBIOLOGY BIOZONATION FUNCTIONAL-MORPHOLOGY
 HATCHERY CULTURE TAXONOMY ASTEROIDEA OPHIUROIDEA ECHINOIDEA
 HOLOTHUROIDEA
 ECHINOIDEA
 BIODIVERSITY HABITAT-MODIFICATION SURVEY
 ASTEROIDEA EVOLUTION DEVELOPMENT
 PHYLOGENETIC-ORIGIN EMBRYOLOGY
 ECHINOIDEA-PHYLOGENIES MORPHOLOGICAL & MOLECULAR
 ECHINODS-OVER-THE-K-T-BOUNDARY ECHINOID-LARVAL-STRATEGY
 TAXONOMY BIOSTRATIGRAPHY AUSTRALIA EVOLUTION
 IMMUNITY DISEASE
 PHOTORECEPTION ORIENTATION OPHIUROIDEA
 CULTURE MANAGEMENT POPULATION-GENETICS LARVAL-ECOLOGY
 REPRODUCTION RECRUITMENT SETTLEMENT POPULATION-DYNAMICS
 CRINOIDEA PALEOZOIC TAXONOMY EVOLUTION PALEOECOLOGY
 ASTEROIDEA REPRODUCTION CELLULAR-MECHANISMS
 HOLOTHUROIDEA APODIDA REPRODUCTION DISPERSION
 ECHINOIDEA-TAXONOMY-ONTOGENY CRETACEOUS-COMATULID-BIODIVERSITY
 ECHINOCULTURE PSAMMECHINUS-MILIARIS NUTRITION GROWTH
 HOLOTHUROIDEA ECOLOGY EVOLUTION SYSTEMATICS
 ECHINOIDEA
 TAXONOMY PALEOBIOLOGY
 ECHINOIDEA HOLOTHUROIDEA NUTRITION ECOLOGY
 ASTEROIDEA SYSTEMATICS EVOLUTION
 ECHINOIDEA MARINE-POLLUTION BIOASSAY SPAWNING-PERIODICITY
 TAXONOMY DISTRIBUTION PHYLOGENY EXISTING-CRINOIDEA
 HOLOTHUROIDEA TAXONOMY FOOD-HABITS REPRODUCTIVE-BIOLOGY
 ASTEROIDEA DISTRIBUTIONAL-PATTERN ACTIVITY-RHYTHM
 LIFE-HISTORY
 OPHIUROIDEA ASTEROIDEA SYSTEMATICS TAXONOMY BEHAVIOR
 NORTHEAST-PACIFIC
 HOLOTHUROIDEA
 SYSTEMATICS HOLOTHUROIDEA TAXONOMY NATURAL-HISTORY
 BIOCHEMISTRY MUSCLE ATPASE SARCOPLASMIC-RETICULUM
 MUSCLE-PHYSIOLOGY CALCIUM-REGULATION
 REGENERATION-INTERNAL-ORGANS
 CRINOIDEA PALEOZOIC
 NUTRITION REPRODUCTION PHYSIOLOGY STRATEGIES
 SYSTEMATICS PALEOBIOLOGY PALEOECOLOGY PALEOBIOGEOGRAPHY
 BIOSTRATIGRAPHY
 EVOLUTION EMBRYOLOGY DEVELOPMENT
 CRINOIDEA

LESSER, MICHAEL
 LESSIOS, HARILAOS
 LEVERONE, JAY
 LEVIN, VALERY

 LEWIS, DAVID
 LIAO, YULIN
 LITVINOVA, NINA
 LORDSON, JINBERT
 LUCAS, JOHN
 MACURDA, JR., D. BRADFORD
 MACZYNSKA, STEFANIA
 MAGSINO, RICHARD
 MAH, CHRISTOPHER
 MAHARAVO, JEAN
 MAIER, MARTA

 MAKRA, ATHENA
 MALLEFET, JEROME

 MANIKANDAN K.P.
 MANIKANDAN K.P.
 MANNI, RICCARDO

 MANNIFIELD, KAY

 MANSO, CYNTHIA
 MAPLES, CHRISTOPHER

 MARAN, ALEKSANDRA

 MARSH, LOISETTE
 MARTIN, RICHARD
 MARTINEZ, PRISCILLA
 MARTINEZ, SERGIO
 MASCARENHAS, BERNARDO JOSE
 MASON, JOANNE
 MASSIN, CLAUDE
 MATA PEREZ, EUSTOLIA
 MATERIA-ROWLAND, CHRISTINE
 MATTOS-SEGOVIA, ELIO
 MAUBON, ROGER
 McBRIDE, SUSAN
 McCLINTOCK, JAMES
 McEDWARD, LARRY
 MCGOVERN, TAMARA
 McKENZIE, J. DOUGLAS
 McLELLAND, JERRY
 McNAMARA, KENNETH
 MEDEIROS-BERGEN, DOT

 MELIKOV, OKTAI HAMZA

 MERCIER, ANNIE

 MESSING, CHARLES
 MEYER, CHRISTIAN
 MEYER, DAVID
 MEZALI, KARIM
 MILLER, ROBERT
 MINTZ, LEIGH
 MIRONOV, ALEXANDER

 MITROVIC-PETROVIC, JOVANKA
 MLADENOV, PHILIP

 ECHINOIDEA
 ECHINOIDEA PHYLOGENY POPULATION-GENETICS
 ASTEROIDEA REPRODUCTION
 SHALLOW-WATER-HOLOTHUROIDEA SYSTEMATICS BIOLOGY FEEDING
 FISHERIES
 PALAEONTOLOGY ECHINOIDEA
 OPHIUROIDEA HOLOTHUROIDEA TAXONOMY MARICULTURE
 OPHIUROIDEA TAXONOMY MORPHOLOGY BEHAVIOUR ECOLOGY
 HOLOTHUROIDEA
 ECOPHYSIOLOGY AQUACULTURE ACANTHASTER
 BLASTOIDEA COMATULIDS ISOCRINIDS
 ECHINOIDEA MIOCENE PARATETHYS-BASIN MEDITERRANEAN
 POPULATION-GENETICS ASTEROIDEA
 ASTEROIDEA SYSTEMATICS GONIASTERIDAE
 TAXONOMY BIOLOGY BIODIVERSITY
 POLAR-METABOLITES BIOLOGICAL-ACTIVITY ISOLATION
 STRUCTURAL-ELUCIDATION
 POPULATION-DYNAMICS BEHAVIOUR REPRODUCTION REGENERATION
 BIOLUMINESCENCE PHYSIOLOGY NEUROBIOLOGY
 FUNCTIONAL-ECOLOGY
 HOLOTHUROIDEA EMBRYOLOGY HATCHERY
 HOLOTHUROIDEA EMBRYOLOGY HATCHERY
 SYSTEMATICS MORPHO-FUNCTIONALITY ONTOGENESIS EVOLUTION
 non-isocrinid crinoids
 PALAEOECOLOGY TAXONOMY TAPHONOMY BIODIVERSITY-(+
 EXTINCTIONS)
 OPHIUROIDEA ECHINOIDEA TAXONOMY CRETACEOUS
 DEVONIAN CARBONIFEROUS MISSISSIPPIAN PENNSYLVANIAN
 PERMIAN PALEOECOLOGY PALEOBIOGEOGRAPHY CRINOID BLASTOID
 MICROCRINOID
 ECHINOIDEA CRETACEOUS SYSTEMATICS BIOSTRATIGRAPHY
 PALAEOECOLOGY TAPHONOMY
 ASTEROIDEA TAXONOMY ECHINODERM-ZOOGEOGRAPHY
 LARVAL-BIOLOGY ECOLOGY INVASION-BIOLOGY
 HOLOTHUROIDEA REPRODUCTION LARVAL-BIOLOGY
 PALEONTOLOGY TAXONOMY PALEOECOLOGY ECHINOIDEA
 ASTEROIDEA ECOLOGY TAXONOMY POPULATION-DYNAMICS
 ASTEROIDEA BIODIVERSITY BEHAVIOUR ECOLOGY
 HOLOTHUROIDEA TAXONOMY ZOOGEOGRAPHY
 ECHINODERMATA ASTEROIDEA LUIDIIDAE MEXICO TAXONOMY
 TAXONOMY BIODIVERSITY ECOLOGY
 ECHINOIDEA LARVAE REPRODUCTION EMBRYOLOGY DEVELOPMENT
 SYSTEMATICS ECHINOIDEA
 ECHINOIDEA FISHERIES AQUACULTURE
 CHEMICAL-ECOLOGY REPRODUCTION NUTRITION ECOLOGY
 LARVAL-ECOLOGY LIFE-CYCLE-EVOLUTION
 OPHIACTIS FISSION REPRODUCTION GENDER-SPECIFIC
 FUNCTIONAL-BIOLOGY
 TAXONOMY BIODIVERSITY GULFOFMEXICO WESTINDIES
 ECHINOIDEA PALEONTOLOGY PHYLOGENY
 LIFE-HISTORY-TACTICS RECRUITMENT
 LARVAL-MOLECULAR-IDENTIFICATION
 ECHINOIDEA EVOLUTION MORPHOLOGY HOLASTEROID SPATANGO JURASSIC
 CRETACEOUS EOCENE
 ASTEROIDEA HOLOTHUROIDEA OPHIUROIDEA ECHINOIDEA BEHAVIOR
 REPRODUCTION MORPHOLOGY
 RECENT-CRINOIDEA ECOLOGY BIOGEOGRAPHY SYSTEMATICS
 MESOZOIC-ECHINODERMS PALEOBIOLOGY TAPHONOMY
 CRINOIDEA FOSSIL RECENT TAPHONOMY
 CARYOLOGY ECOLOGY LIFE-CYCLES NUTRITION HOLOTHUROIDEA
 BIOGEOGRAPHY EVOLUTION FISHERY ECOLOGY
 EARLY-PALEOZOIC-FORMS ORIGIN-&-EARLY-EVOLUTION
 TAXONOMY BIOGEOGRAPHY CRINOIDEA ASTEROIDEA ECHINOIDEA
 HOLOTHUROIDEA
 TAXONOMY PALEOECOLOGY MORPHOLOGY EVOLUTION ECHINOIDEA
 REPRODUCTION GENETICS ECOLOGY AQUACULTURE FISHERIES

MONTAGUE, CHRISTOPHER
MOOI, RICHARD
MOONEY, ROBERT
MOORE, ABIGAIL
MORGAN, ANDREW
MORGAN, KATHERINE
MORRILL, JOHN
MOTOKAWA, TATSUO
MOUCHATY, SUZETTE
MULLER, CLARE
MUNK, ERIC
NAIDENKO, TAMARA
NAKAI, SAORI
NAKAMURA, RAYMOND
NAKANO, EIZO
NEBELSICK, JAMES
NEILL, BRUCE
NEPOTE, ANA CLAUDIA
NESTLER, HELMUT
NEUMANN, CHRISTIAN
NICHOLS, DAVID
NICOSIA, UMBERTO

NISHIHIRA, MORITAKA
NISHIZAKI, MICHAEL
NOJIMA, SATOSHI
O'CONNOR, BRENDAN
O'HARA, TIMOTHY
O'LOUGHLIN, P. MARK
OHTA, SUGURU
OJEDA, F. PATRICIO
OJI, TATSUO
OLIVARES CARDENAS, MARCO
OLSZEWSKA-NEJBERT, DANUTA
OLVER, JANE
PABIAN, ROGER
PAGETT, RICHARD
PALUMBI, STEVE

PARMA, SARA GRACIELA
PARSLEY, RONALD
PAULS, SHEILA MARQUES
PENCHASZADEH, PABLO
PETR, VACLAV

PETROVA, IRINA
PHILIPPE, MICHEL
PIEPENBURG, DIETER
PODOLSKY, ROBERT

PORTELL, ROGER
PRESTEDGE, GEOFFREY
PROKOP, RUDOLF JAN

PUTCHAKARN, SUMAITT
RAJAKUMAR, C.
RAM MOHAN, M.

REGIS, MARIE-BERTHE
REICH, MIKE

RINELLI, PAOLA
RINGVOLD, HALLDIS
ROBERTS, SARAH
ROBINSON, SHAWN
ROCCATAGLIATA, ALEJANDRO

ASTEROIDEA REGENERATION FISHERIES
ECHINOIDEA
COMMUNITY-ECOLOGY INTRASPECIFIC-COMPETITION
BIODIVERSITY SUSTAINABLE-EXPLOITATION
HOLOTHUROIDEA FISHERIES DEVELOPMENT REPRODUCTION
LIFE-CYCLE-EVOLUTION
ECHINOIDEA DEVELOPMENT
CATCH-CONNECTIVE-TISSUE STALKED-CRINOIDS
ECHINOIDEA CLYPEASTEROIDEA SYSTEMATICS
HOLOTHUROIDEA TAXONOMY ECOLOGY
GROWTH REPRODUCTION
ECHINOIDEA METAMORPHOSIS POLLUTION BIOASSAY CRYOPRESERVATION
ECHINOIDEA TAXONOMY
ECHINOIDEA ECOLOGY EVOLUTION BIOMECHANICS EDUCATION
DEVELOPMENT SKELETOGENESIS EXTRACELLULAR-MATRIX ECHINOIDEA
ECHINOIDEA ECOLOGY PALAEONTOLOGY TAPHONOMY BIODIVERSITY
BIOGEOGRAPHY ECHINOMETRIDS GENETICS SYSTEMATICS
BIODIVERSITY ECOLOGY EVOLUTION
ECHINOIDEA CRETACEOUS TAXONOMY PALEOECOLOGY
ECHINOIDEA SPATANGOIDA TAXONOMY ECOLOGY
FUNCTIONAL-MORPHOLOGY REPRODUCTIVE-STRATEGIES
SYSTEMATICS PALAEOECOLOGY Jurassic crinoids; EVOLUTION
STRATIGRAPHY non-isocrinid crinoids
ECOLOGY BIODIVERSITY POPULATION BEHAVIOR
ECHINOIDEA RECRUITMENT ECOLOGY JUVENILES SHELTERING
LIFE-HISTORY-TACTICS PREDATION-PRESSURE ECOLOGICAL-ENERGETICS
OPHIUROIDEA TAXONOMY BIOTURBATION DENSITY-REGULATORY-FACTORS
TAXONOMY NATURAL-HISTORY BIOGEOGRAPHY CONSERVATION
HOLOTHUROIDEA TAXONOMY
TAXONOMY DISTRIBUTION ZONATION
ECOLOGY BIOLOGY FEDDING-BIOLOGY DISTRIBUTION
CRINOIDEA TAXONOMY EVOLUTION BIOGEOGRAPHY REGENERATION
HOLOTHUROIDEA TAXONOMY
CRETACEOUS-IRREGULAR-ECHINOIDS PALEOBIOGEOGRAPHY STRATIGRAPHY
ECOLOGY ECHINOIDEA
CRINOIDEA-EPIBIONTS PARASITES PREDATORS COMMENSALS
BRACKISH-WATER-ECOLOGY CASPIAN SEA
ECHINOIDEA SPECIATION POPULATIONS-STRUCTURE
MOLECULAR-EVOLUTION
PALEOBIOGEOGRAPHY ECHINOIDEA MESOZOIC-CENOZOIC
PALEONTOLOGY PHYLOGENY
TAXONOMY ECOLOGY MORPHOLOGY
ECHINOIDEA ASTEROIDEA ECOLOGY
SYSTEMATICS TAXONOMY PALEOBIOLOGY PALEOECOLOGY
BIOSTRATIGRAPHY
MORPHOLOGY
ECHINOIDEA PALEOECOLOGY STRATIGRAPHY TAXONOMY
ECOLOGY OPHIUROIDEA
REPRODUCTION FERTILIZATION LARVAL-BIOLOGY PHYSIOLOGY
BIOCHEMISTRY
TAXONOMY BIOSTRATIGRAPHY
PATIRIELLA-vivipara
EARLY-PALAEOZOIC-ECHINODERMATA BIOSTRATIGRAPHY
PALEOBIOLOGY
TAXONOMY ECOLOGY BIODIVERSITY
BIOLOGY ECOLOGY
HOLOTHUROIDEA REPRODUCTIVE-BIOLOGY LARVAL-DEVELOPMENT
ASEXUAL-REPRODUCTION REGENERATION
BIOLOGY ECOLOGY POLLUTION ENVIRONMENT
TAXONOMY MORPHOLOGY EVOLUTION FOSSIL-HOLOTHUROIDEA
OPHIOCISTIOIDEA
BIOGEOGRAPHY ECOLOGY BIODIVERSITY
ASTEROIDEA TAXONOMY DISTRIBUTION
MARINE-BIOLOGY ECHINODERMS
CULTURE FISHERY ECOLOGY POPULATION-DYNAMICS
ASTEROIDEA OPHIUROIDEA PHYSIOLOGICALLY-ACTIVE-STEROIDS

RODRIGUEZ, SEBASTIAN	ECHINOIDEA ECOLOGY SPATIAL-DISTRIBUTION USE-OF-DRIFT-ALGAE
ROGERS-BENNETT, LAURA	ECHINOIDEA GROWTH
ROSE, EDWARD	FOSSIL ECHINOIDEA
ROTMAN CLARK, HELEN	ASTEROIDEA OPHIUROIDEA TAXONOMY ANATOMY
ROUX, MICHEL	CRINOIDEA TAXONOMY ECOLOGY BIOGEOGRAPHY
ROWE, FRANK	ECHINODERMATA SYSTEMATICS ZOOGEOGRAPHY EVOLUTION
ROY, MICHAEL	EVOLUTIONARY-GENETICS CONSERVATION-GENETICS PHYLOGEOGRAPHY HUMAN-AIDED-MARINE-INTRODUCTIONS MARINE-SPECIATION NEW-ZEALAND-FIORDS
SABA, MASAKI	ASTEROIDEA TAXONOMY
SADLER, KIRSTEN	CELL-BIOLOGY MEIOSIS REPRODUCTION
SAMYN, YVES	TAXONOMY FEEDING-BIOLOGY REPRODUCTIVE-BIOLOGY HOLOTHUROIDEA ECHINOIDEA-REGULAR
SANO, MINORU	ECHINOIDEA POPULATION-ECOLOGY
SASTRY, DWADASI	TAXONOMY ECOLOGY ECHINODERMATA CORAL-REEFS MANAGEMENT
SAUCEDE, THOMAS	HOLASTEROID POURTALESIIDAE APICAL-SYSTEM
SCALLY, KEVIN	MASTECATORY-FUNCTION ECOLOGY DENTAL-MORPHOLOGY EVOLUTION
SCHELTEMA, RUDOLF	LARVAL-DISPERSAL MODE-OF-REPRODUCTION
SCHOPPE, SABINE	ECHINODERM-ASSOCIATES OPHIUROIDEA TAXONOMY COASTAL-RESOURCE-MANAGEMENT JUVENILES
SCHUETZ, ALLEN	TAXONOMY BIOLOGY ECOLOGY
SCHULTZ, HEINKE	TAXONOMY REPRODUCTION
SEETO, JOHNSON	ECHINOIDEA TAXONOMY ECOLOGY
SERAFY, D. KEITH	PALEONTOLOGY PHYLOGENY CRINOIDEA
SEVASTOPULO, GEORGE	HOLOTHUROIDEA BIOGEOGRAPHY LARVAL-ECOLOGY
SEWELL, MARY	LARVAL-DEVELOPMENT REPRODUCTION ECHINOIDEA ECOLOGY
SHEPHERD, SCORESBY	PHYSIOLOGY PHOTOBIOLOGY BIOCHEMISTRY DEVELOPMENT
SHICK, J. MALCOLM	CRAB-ASTEROID-INTERACTIONS
SHIRLEY, THOMAS	TAXONOMY BIODIVERSITY
SIBUET, MYRIAM	ECOLOGY TAXONOMY
SINGLETERY, ROBERT	OPHIUROIDEA REGENERATION DEVELOPMENT
SKOLD, MATTIAS	HOLOTHUROIDEA FISHERIES
SLOAN, NORMAN	HOLOTHUROIDEA PHYSIOLOGY DEVELOPMENT EVOLUTION
SMILEY, SCOTT	TAXONOMY ZOOGEOGRAPHY EVOLUTION PHYLOGENY PALEONTOLOGY HOLOTHUROIDEA
SMIRNOV, ALEXEI	POLAR-OCEANS OPHIUROIDEA DATABASES
SMIRNOV, IGOR	PATHOLOGY/PATHOBIOLOGY HEMATOLOGY IMMUNE-SYSTEM
SMITH, ALBERT	LINKS-TO-PROTOCHORDATES/VERTEBRATES PALAEOBIOLOGY SYSTEMATICS
SMITH, ANDREW	ECOLOGY MOLECULAR TAXONOMY NORTH-ATLANTIC
SOLIS-MARIN, FRANCISCO	ECHINOIDEA EVOLUTION PALEOECOLOGY
SOLOVJEV, ANDREY	ECHINOIDEA ECOLOGY DISEASE IMMUNE-RESPONSE
SONNENHOLZNER, JORGE	POPULATION-ECOLOGY SYMBIOTIC-RELATIONSHIPS LIFE-HISTORY-STUDIES
SPENCER, LARRY	MORPHOLOGY REGENERATION HOLOTHUROIDEA
SPIRINA, IRINA	SEA-URCHIN ECHINICULTURE REPRODUCTION GONAD-GROWTH
SPIRLET, CHRISTINE	EVOLUTION GENETICS BIODIVERSITY BIOGEOGRAPHY
SPONER, RENATE	OPHIUROIDEA REGENERATION PREDATION POPULATION GROWTH
STANCYK, STEPHEN	OPHIUROIDEA REPRODUCTION ANATOMY PHYSIOLOGY
STEWART, BRIAN	PHYSIOLOGY TOLERANCE ASTEROIDEA
STICKLE JR., WILLIAM	OPHIUROIDEA BIODIVERSITY PHYLOGENY
STOEHR, SABINE	OPHIUROIDEA ASTEROIDEA TAXONOMY CRETACEOUS
STORC, RICHARD	LARVAE EVOLUTION BODY-PLANS
STRATHMANN, RICHARD	ASTEROIDEA POPULATION-DYNAMICS ECOLOGICAL-MODELLING
STUMP, RICHARD	ENVIRONMENTAL-MONITORING PHYLOGENY SYSTEMATICS PALEOECOLOGY EDRIOASTEROID
SUMRALL, COLIN	ECHINOIDEA PALEOBIOLOGY
SUTER, SHERMAN	ASTEROIDEA TAXONOMY SOUTH-ATLANTIC
TABLADO, ALEJANDRO	BIODIVERSITY BIOLOGY LARVAL-DISTRIBUTION
TAHERA, QASEEM	POPULATION-DYNAMICS MUSCLE-PHYSIOLOGY SPERM-MOTILITY CONNECTIVE-TISSUE
TAKAHASHI, KEIICHI	OPHIUROIDEA REPRODUCTION DEVELOPMENT BEHAVIOR
TALBOT, TIFFANY	FUNCTIONAL-MORPHOLOGY

TAVARES, YARA A.	ECHINOIDEA ECOLOGY REPRODUCTION POPULATION-DYNAMICS MORPHOMETRY
THANDAR, AHMED	HOLOTHUROIDEA TAXONOMY SYSTEMATICS ZOOGEOGRAPHY REPRODUCTIVE-BIOLOGY
THAPANAND, THANITHA	POPULATION-DYNAMICS fish and invertebrates
THIERRY, JACQUES	BIODIVERSITY EVOLUTION MORPHOLOGY
THORNDYKE, MICHAEL	NEUROBIOLOGY REGENERATION DEVELOPMENT
THORSEN, MARIANNE	ECHINOIDEA GUT-MICROBIOTA
TIAGO, CLAUDIO GONCALVES	BIOLOGY ECHINODERMS
TOMINAGA, HIDEYUKI	ECHINOIDEA BROODING-SEA-URCHINS AGE-DETERMINATION DEVELOPMENT POPULATION-ECOLOGY
TOMMASI, LUIZ ROBERTO	OPHIUROIDEA SYSTEMATICS ANTARCTICA PALAEOBIOGEOGRAPHY BIOGEOGRAPHY
TRONCOSO, JUAN	TAXONOMY ANTARCTIC
TURNER, RICHARD	ECHINOIDEA OPHIUROIDEA SYSTEMATICS
TURON, XAVIER	REPRODUCTIVE-BIOLOGY RECRUITMENT POPULATION-DYNAMICS ECOTOXICOLOGY
TUTERA, PETER	TAXONOMY BIODIVERSITY CONSERVATION
UBAGHS, GEORGES	LOWER-PALAEZOIC-ECHINODERMS CRINOIDS CARPOIDS
UTHICKE, SVEN	HOLOTHUROIDEA POPULATION-GENETICS ASEXUAL-REPRODUCTION INTERACTIONS-WITH-ENVIRONMENT
v. JUTERZENKA, KAREN	OPHIUROIDEA ARCTIC-ECHINODERMS-ECOLOGY FEEDING-STRATEGIES POPULATION-DYNAMICS
VADAS, ROBERT	GRAZING BEHAVIOR REPRODUCTIVE-ECOLOGY
VADET, ALAIN	ECHINOIDEA TAXONOMY EVOLUTION
VALENTINE, JOE	ECHINOIDEA ECOLOGY
VALENTINE, JOHN	OPHIUROIDEA ECHINOIDEA ECOLOGY
VAN DER HAM, RAYMOND W.J.M.	ECHINOIDEA CAMPANIAN-MAASTRICHTIAN-DANIAN NW-EUROPE TAXONOMY
VAN HOUT, TESSA	ECOLOGY DISTRIBUTION BEHAVIOUR BIO-EROSION
VANDENSPIEGEL, DIDIER	DEFENSIVE-MECHANISMS MORPHOLOGY SYMBIOSIS
VEGA, JUAN TORRES	OPHIUROIDEA ECHINOIDEA SYSTEMATICS
VELARDE, RONALD	TAXONOMY DISTRIBUTIONAL-ECOLOGY SYMBIOTIC-RELATIONSHIPS
VENTURA, CARLOS RENATO	REPRODUCTION ASTEROIDEA
VERLING, EMMA	ECHINOIDEA BEHAVIOUR
VIADA, STEPHEN	TAXONOMY BIODIVERSITY BIOGEOGRAPHY
VICKERY, MINAKO	ASTEROIDEA MOLECULAR-PHYLOGENY
VIKTOROVSKAYA, GALINA	REPRODUCTION INVERTEBRATES BIOTIC-ABIOTIC-CONDITIONS
VILLIER, LOIC	ASTEROIDEA SPATANGOIDA TAXONOMY PHYLOGENY
VISTISEN, BODIL	OPHIUROIDEA
VOLBEHR, UTE	ECOLOGY
von BRAND, ELISABETH	HOLOTHUROIDEA CYTOGENETICS POPULATION-GENETICS
WASSON, KRISTINA	ECHINOIDEA REPRODUCTION
WATTS, STEPHEN	GROWTH REPRODUCTION NUTRITION PHYSIOLOGY HORMONES
WEBSTER, GARY	CRINOIDEA PALEOZOIC TAXONOMY PALAEOBIOGEOGRAPHY
WELSCH, ULRICH	CRINOIDEA MORPHOLOGY NERVOUS-SYSTEM CONNECTIVE-TISSUE
WHITE, CHRIS	CRINOIDEA LARVAL-BIOLOGY TAXONOMY SENSORY-BIOLOGY
WIDDISON, ROSANNE	CRINOIDEA TAXONOMY PALAEOBIOGEOGRAPHY PHYLOGENY PALAEOZOIC
WIGHAM, BEN	REPRODUCTIVE-BIOLOGY POPULATION-GENETICS ECOLOGY HOLOTHUROIDEA
WILKIE, IAIN	OPHIUROIDEA ECHINOIDEA FUNCTIONAL-MORPHOLOGY
WILLCOX, MARK	POPULATION-GENETICS MOLECULAR-PHYLOGENY EXPRESSED-GENES
WILLIAMSON, JANE	CHEMICAL-ECOLOGY LARVAL-BIOLOGY HERBIVORY LIFE-HISTORY
WIRTZ, PETER	ZOOGEOGRAPHY AZORES
WORHEIDE, GERT	ECHINOIDEA TAPHONOMY ECOLOGY ACTUOPALEONTOLOGY
WRAY, GREGORY	EVOLUTION DEVELOPMENT MORPHOGENESIS
YAMAGUCHI, MASASHI	LARVAL-DEVELOPMENT BIOGEOGRAPHY
YANAGISAWA, TOMIO	METAMORPHOSIS ECHINOIDEA DEVELOPMENT
YOKOTA, YUKIO	PHYLOGENY MORPHOGENESIS EMBRYOGENESIS
YOSHIZATO, KATSUTOSHI	COLLAGEN EXTRACELLULAR-MATRIX ELM
ZAVODNIK, DUSAN	TAXONOMY BIODIVERSITY ECOLOGY DISTRIBUTION
ZEIDLER, WOLFGANG	TAXONOMY ASTEROIDEA
ZITT, JIRI	TAXONOMY TAPHONOMY PALEOECOLOGY

☆☆☆☆ ECHINODERM WEB PAGES ☆☆☆☆

David Billett - <http://www.soc.soton.ac.uk/GDD/DEEPSEAS>
DEEPSEAS Benthic Biology Group at Southampton Oceanography Centre

Francesco Bonasoro - <http://imiucca.csi.unimi.it/~echino/5ece7.htm>

Thomas Brey - <http://www.awi-bremerhaven.de>

Ron Clouse - <http://www.clouseart.com/>

Chantal Conand - http://www.univ-reunion.fr/t10_fac_sciences/t10_plaquette/ecomar.htm

Beche de Mer Bulletin (SPC) - www.spc.org.nc/coastfish

Costello, Mark J. - developing a European Register of Marine Species: details at web site
erms.biol.soton.ac.uk

Ebert, T. A. 1998. Plant and Animal Populations. Methods in Demography. Academic Press,
San Diego, CA 312p The book includes various echinoderm examples for illustrating
analysis of growth, survival, allometry and matrix methods; see
http://www.sci.sdsu.edu/Cornered_Rat/

Jon Eggert - (contact: midvangur@islandia.is). Reference Page
http://www.islandia.is/~midvangur/new_page_8.htm

Monique Guillou - Web Page URL

My main echinoderm model in ecology and ecotoxicology is *Sphaerechinus granularis*.
Please find in this web page some informations to better know this sea urchin.
<http://www.univ-brest.fr/IUEM/BIOFLUX/PNDR/echino.html>

In *Sphaerechinus granularis* resource allocation is "plastic" and varies in response to
environmental changes. The following page presents changes in the reproductive strategy
of this species according to food availability.

<http://www.univ-brest.fr/IUEM/BIOFLUX/PNDR/allocener.html>

Jean-François Hamel - www.seve.cjb.net

Reimund Haude - <http://www.gwdg.de/~uggpwww/>

Joan Herrera - <http://nersp.nerdc.ufl.edu/~herrera/>

Alan Hodgson - <http://www.rhodes.ac.za/conferences/icird2001>

9th International Congress on Invertebrate Reproduction and Development. July 2001
first announcement and preliminary details

Susan Hottenrott - <http://home.att.net/~ophiuroid>

The Ophiuroidea is a informational (and even entertaining) site focusing on the brittle stars. It also has features on the museums around the world (that I have visited) with echinoderm collections, as well as information on funding your research (in the U.S.).

Thomas Kammer - <http://www.geo.wvu.edu/~kammer/welcome.htm>

Alexander Kerr - http://peaplant.biology.yale.edu:8001/~jklab/alex_kerr.html

Lucas, J. - URL Aquaculture: <http://www.jcu.edu.au/dept/Aquaculture/aquacult.htm>

Christopher Mah - CAS Echinoderm Web Page
www.calacademy.org/research/izg/echinoderm/

Tamara McGovern - details research and study system
<http://bio.fsu.edu/~mcgovern/>

Charles G. Messing - comatulid crinoid web pages
<http://www.nova.edu/ocean/messing/crinoids/w1title.html>

Philip Mladenov - <http://gandalf.otago.ac.nz:800/Marine/marine.htm>

Andrew Morgan - <http://www.auckland.ac.nz/leigh>
Leigh Marine Laboratory web page:

James Nebelsick - <http://homepages.uni-tuebingen.de/nebelsick/>
Great animation of a "Clypeaster going down the taphonomic road to destruction"

Vaclav Petr - A complete and updated bibliography of Rudolph J. Prokop
<http://www.natur.cuni.cz/~vpetr/Rudolph.htm>
English home page - <http://www.natur.cuni.cz/~vpetr/Anglicky.htm>
Petr bibliography - <http://www.natur.cuni.cz/~vpetr/Petr.htm>
Anniversary article for F.H.C. Hotchkiss - <http://www.natur.cuni.cz/~vpetr/Birth.htm>

Dieter Piepenburg - <http://www.uni-kiel.de/ipoe>

Mike Reich - <http://www.uni-greifswald.de>

"The Fossil Holothuroidea Webpage" - <http://www.uni-greifswald.de/~geo/REICH/P224.htm>

Mike Reich, (University of Greifswald, Germany)

has prepared a bibliography of fossil holothurians (after 1990) -- please check:

<http://www.uni-greifswald.de/~geo/REICH/P310.htm>

[the complete bibliography of fossil holothurians (1828-1999) will be published next year].

Michael S. Roy - <http://www.otago.ac.nz/Zoology/staff/mr.html>

Mattias Skold - <http://www.otago.ac.nz/MarineScience>

Norman Sloan - <http://fas.sfu.ca/parkscan/gwaii>

sea cucumber fisheries

Sponer, Renate - molecular evolution of ophiuroids: phylogeny, phylogeography, population genetics in *Amphipholis squamata*, *Ophiactis savignyi*, *Ophiocoma scolopendrina*.

<http://www.dnapop.zi.ku.dk>

Sabine Stoehr - <http://www.nrm.se/ev/staff/stoehr.html.en>

Jarek Stolarski - www.paleo.pan.pl

Institute of Paleobiology, Polish Academy of Sciences

Claudio Tiago and Valeria Hadel - <http://www.usp.br/cbm/>

Homepage Centro de Biologia Marinha at Universidade de São Paulo, Brasil

Research page - <http://www.usp.br/cbm/pesquisa.html>

BIOTA/FAPESP - The Virtual Institute of Biodiversity - <http://www.biotasp.org.br>

This is a biodiversity conservation and sustainable use research program for the State of São Paulo, Brazil, sponsored by FAPESP.

Tommasi, L.R. 1999. Echinodermata recentes e fósseis do Brasil. In: BDT - Informação científica - Diversidade de espécies - Fauna - Invertebrados. Campinas: Banco de Dados 110Tropical. [in Portuguese]. <http://www.bdt.org.br/zoologia/echinodermata/>

Curriculum involving echinoderms, especially the Brazilian REVIZEE material (NE and SE Brazilian regions); also, antarctic collections; palaeobiogeography and modern biogeography of echinoderms in the South Atlantic region.

www.geocities.com/CollegePark/center/2122

☆☆☆☆ RECENT ECHINODERMS PUBLICATIONS ☆☆☆☆

and PAPERS IN PRESS

- Alvarez, P.P., and S.G. Parma. 1997. Litofacies y equinoideos asociados de la Formacion Los Patillos (Caloviano), Alta Cordillera de San Juan, Argentina. VIII Congreso Geologico Chileno, Antofagasta, Chile, Octubre de 1997, Actas, vol. 1, Seccion Tematica 3: 430-434.
- Amsler, C.D., J.B. McClintock, and B.J. Baker. 1998. Chemical defense against herbivory in the antarctic marine macroalgae *Iridaea cordata* and *Phyllophora antarctica* (Rhodophyceae). *Journal of Phycology* 34, 53-59.
- Ansorge, J., P. Frenzel, and M. Reich. 1999. The White Chalk of Quitzin (Western Pomerania). - *Greifswalder Geowissenschaftliche Beiträge*, 6: 225-236, 3 figs.; Greifswald. [in German]
- Aronson, R.B. 1998. Decadal-scale persistence of predation potential in coral reef communities. *Marine Ecology Progress Series*, 172:53-60.
- Ausich, W.I., T.W. Kammer, and D.L. Meyer. 1997. Middle Mississippian disparid crinoids from the midcontinental United States. *Journal of Paleontology*, 71:131-148.
- Ballment, E., S. Uthicke, L. Peplow, and J.A.H. Benzie. 1997. Techniques for enzyme electrophoretic analysis of the holothurians *Holothuria atra* and *Stichopus chloronotus* (Holothuroidea: Aspidochirotida). AIMS Technical Report Series, 27, pp 47.
- Barker, M.F., J. Keogh, J.M. Lawrence, and A.L. Lawrence. 1998. Feeding rate, absorption efficiencies, growth, and enhancement of gonad production in the New Zealand sea urchin *Evechinus chloroticus* Valenciennes (Echinoidea: Echinometridae) fed prepared and natural diets. *J. Shellfish Res.* 17:1583-1590.
- Bauer, J.C. Epidermal lesions and mortality caused by vibriosis in deep-sea Bahamian echinoids: a laboratory study. *Dis. Aquat. Org.* (In press).
- Baumiller, T.K., P.F. Holterhoff, C.G. Messing, and K.C. Lohmann. 1998. Stable isotopes of carbon and oxygen as a tool for crinoid biology and paleobiology. *Geological Society of America Abstracts with Programs* 30(7):A41.
- Beddingfield, S.D., and J.B. McClintock. 1998. Differential survival, reproduction, growth and nutrient allocation in the regular echinoid *Lytechinus variegatus* fed natural diets. *Journal of Experimental Marine Biology and Ecology* 226, 195-216.

- Bluhm, B., D. Piepenburg, and K. von Juterzenka. 1998. Distribution, standing stock, growth, mortality and production of *Strongylocentrotus pallidus* (Echinodermata: Echinoidea) in the northern Barents Sea. *Polar Biol* 20: 325-334.
- Boettger, S.A., S.A. Watts, J.B. McClintock, L.E. Thompson, and J.M. Lawrence. 1998. Variations in the distribution and abundance of *Lytechinus variegatus* in Saint Andrew Bay, Northern Gulf of Mexico. North American Echinoderm Meeting, Wallops Island, Maryland. (abstract).
- Bosch I., D. Karentz, and W. Jaeckle. 1999. Distribution of invertebrate larvae relative to physical structure and UV penetration in the water column off Anvers Island, Antarctic Peninsula. *Antarc. J. of U.S.*, in press.
- Bosch, I., and M. Slattery. 1999. Analysis of energetics and growth during brood protection and development of the Antarctic sea star *Neosmilaster georgianus*. *Marine Biology*, in press.
- Bregman, Yu. E., V.W. Valova, and L.G. Sedova. 1999. On marking methods to determine the population parameters of gray sea urchins local concentrations. *Yzvestija of the Pacific Research Fisheries Centre (TINRO-Centre)*, v. 127, 12pp. (in press).
- Bregman, Yu. E. 1999. To study of gray sea urchin population structure and growth along the north-western coast of Japan Sea. *Izvestija of the Pacific Research Fisheries Centre (TINRO-Centre)*, v. 127, 27pp. (in press).
- Breton, G. 1997. Patterns and processes in Mesozoic goniasterid sea-stars. *Lethaia*, 30: 135-144, fig. 1-8.
- Breton, G., and D. Vizcaino. 1998. Asterides (Echinodermata) de l'Ile dien moyen (Yprésien) des Corbières (Aude, France): systématique, relations paléobiogéographique et évolutives. *Bull. Soc. Et. Sci. Aude*, 97, 1997(1998):11-28, pl. 1, fig. 1-8.
- Brey, T. 1998. Predicting echinoderm P/B ratios by artificial neural networks. *In: Mooi, R. & Telford, M. (eds). Echinoderms: San Francisco. Balkema, Rotterdam: 19 (Abstract).*
- Brey, T., and D. Gerdes. 1998. High Antarctic macrobenthic community production. *Journal of Experimental Marine Biology and Ecology*. (in press).
- Bulgakov, A.A., I.Yu. Petrova, M.G. Eliseikina, and N.M. Vahrusheva. 1999. Properties of mannan-binding lectin from coelomic fluid of holothurian *Stichopus japonicus*. *Russian J. Marine Biol. N. 2. P.* 76.
- Candia-Carnevali, M.D., F. Bonasoro, M. Patrino, and M.C. Thorndyke. 1998. Cellular and molecular mechanisms of arm regeneration in crinoid echinoderms: the potential of arm explants. *Dev. Genes Biol.*, 208:421-430.
- Clements, L.A.J., A. Lauricella, A. Strasbaugh, and E.K. Serff. 1998. Effects of cadmium and zinc on regeneration and behavior in *Ophiophragmus filigraneus*. Pp. 329-334 *In Mooi, R and M. Telford*

- (eds.) Echinoderms: San Francisco. Proceedings of the Ninth International Echinoderm Conference, San Francisco, CA, 1996. A.A. Balkema, Rotterdam.
- Conand, C. 1998. Holothurians. in FAO species identification guide. The marine living resources of the Western Central Pacific. vol 2, cephalopods, crustaceans, holothurians and sharks, K Carpenter & V. Niem eds. : 1157-1190.
- Conand, C. 1999. Manuel de qualité des holothuries commerciales du Sud-Ouest de l'Océan Indien. Commission Océan Indien : 39p.
- Conand, C. Commercial sea cucumbers and trepang markets. In EOLSS Encyclopedia, UNESCO ed. 28 p (submitted).
- Conand, C., M. Heeb, M. Peyrot-Clausade, and MF. Fontaine. 1998. Evaluations of bioerosion by two types of the sea urchin *Echinometra mathaei*, on several sites of a fringing reef in La Reunion Island (Indian Ocean) and comparison with other sites. in: R. Mooi and M. Telford (eds). Echinoderms: San Francisco. A.A. Balkema, Rotterdam : 609-615.
- Conand, C. 1998. Overexploitation in the present world sea cucumber fisheries and perspectives in mariculture. In press in: R. Mooi and M. Telford (eds). Echinoderms: San Francisco. A.A. Balkema, Rotterdam.: 449-454.
- Conand, C. 1999. Overview of sea cucumber exploitation and trepang markets. Int. Conf. sea cucumber conservation in Malaysia. (in press) 10p.
- Conand, C., and S. Uthicke. 1998. Asexual reproduction in populations of *Stichopus chloronotus* (Holothuroidea) : a comparison between Pacific and Indian Ocean populations. European Echinoderm Conf. Milan September 98, (abstract) :38.
- Conand, C. 1998. Marine research and management programs in La Reunion: an overview. WIOMSA first scientific symposium, M. Ngoile, J. Francis & M. Mtolera eds : 24.
- Conand, C. 1999. Editorial. S.P.C. Bêche-de-mer Information Bulletin, 11:1.
- Dahm, C., and T. Brey. 1998. Determination of growth and age of slow growing brittlestars (Echinodermata: Ophiuroidea) from natural growth bands. Journal of the Marine Biological Association of the U.K. 78:941-951.
- David, B., and R. Mooi. A new species of subantarctic *Plexechinus* and its phylogenetic position within the Holasteroidea (Echinodermata: Echinoidea). Polar Biology. In press.
- David, B., and R. Mooi. 1999. Il faut revoir notre conception des échinodermes. Géochronique, 69:26-28.
- David, B., and R. Mooi. 1999. Comprendre les échinodermes : la contribution du modèle extraxial-axial [English title: Contributions of the extraxial-axial theory to understanding the echinoderms].

Bulletin de la Société Géologique de France, 170(1):91-101.

David, B., and R. Mooi. 1998. Major events in the evolution of echinoderms viewed by the light of embryology. Pp. 21-28 *In*: R. Mooi & M. Telford (eds), "Echinoderms: San Francisco. Proceedings of the 9th International Echinoderm Conference", Balkema, Rotterdam. 923 pp.

David, J., C.G. Messing, T.K. Baumiller, N. Ameziane, and M. Roux. 1998. Premières mesures directes et modélisation de la croissance rapide d'un crinoïde pédonculé (Echinodermata) en domaine bathyal au large des Bahamas. *Comptes Rendus de l'Académie Française, Sciences de la vie*, 321:771-775.

David, J., M. Roux, N. Ameziane, C.G. Messing, and T.K. Baumiller. 1998. Discontinuités taxonomiques ou gradients écologiques et ontogénétiques dans l'évaluation de la diversification. L'exemple des pentacrines. Réunion annuelle des Sciences de la Terre, Brest, 31 March- 4 April 1998. Résumés. P. 98-99.

Davoult, D., F. Dewailly, and A. Migné. 1998. Carbon and nitrogen budget of a dense population of the suspension-feeding ophiuroid *Ophiothrix fragilis* in a coastal ecosystem. *In*: Echinoderms: San Francisco, Mooi & Telford (eds), Balkema, Rotterdam: 337-342.

DeMarino, S., M. Iorizzi, F. Zollo, C.D. Amsler, B.J. Baker, and J.B. McClintock. 1997. Isolation, structure elucidation and biological activity of the steroid oligoglycides and polyhydroxy steroids from the antarctic starfish *Acodontaster conspicuus*. *Journal of Natural Products*, 60: 959-966.

del Río, C.J., S.A. Martínez, and R.A. Scasso. 1999. Reconstrucción de las asociaciones de invertebrados bentónicos de la Formación Puerto Madryn (Mioceno) en Península Valdés (Provincia del Chubut). *Actas XIV Congr. Geol. Arg.*, 1: 47-48.

del Río, C.J., S.A. Martínez, and R.A. Scasso. 1999. Análisis biofacial de la Formación Puerto Madryn, Chubut. *Actas XIV Congr. Geol. Arg.*, 1: 48.

Dixon, H.L., and S.K. Donovan. 1998. Oligocene echinoids of Jamaica. *Tertiary Research*, 18: 95-124.

Dolmatov, I.Yu. 1998. Origin and development of somatic muscle in phylogeny of Deuterostomia. *Biology Bulletin*. N. 6. P. 454.

Dolmatov, I.Yu. 1999. Regeneration in Echinoderms. *Russian J. Marine Biol.*, 25(3): in press.

Dolmatov, I.Yu., and M.G. Eliseikina. 1998. Regeneration of longitudinal muscle bands in holothurian juveniles. *Russian J. Develop. Biol.*, 29(5): 232.

Dolmatov, I.Yu., and T.T. Ginanova. 1998. Mitotic activity of cells during muscle regeneration in holothurians. *Russian J. Develop. Biol.*, 29(6): 132.

Donovan, S.K. 1999. Survival of crinoid stalk fragments and its taphonomic implications: discussion. *Paleontological Research*, 2 (for 1998): 283-284.

- Donovan, S.K. 1999. Echinoderms and calcichordates. In Savazzi, E. (ed.), *The Functional Morphology of the Invertebrate Skeleton*: 565-600. John Wiley & Sons, Chichester.
- Donovan, S.K., and D.A.T. Harper. 1998. Diving deep on a Pleistocene reef in eastern Jamaica. *Geology Today*, 14: 26-30.
- Donovan, S.K., and D.N. Lewis. 1999. An epibiont and the functional morphology of the column of a platycrinid crinoid. *Proceedings of the Yorkshire Geological Society*, 53: 321-323.
- Donovan, S.K., and C.R.C. Paul. 1998. Echinoderms of the Pliocene Bowden shell bed, southeast Jamaica. *Contributions to Tertiary and Quaternary Geology*, 35: 129-146.
- Donovan, S.K., and R.W. Portell. 1998. A spatangoid echinoid from the Upper Pliocene of southeast Jamaica. *Caribbean Journal of Science*, 34: 320-322.
- Ebert, T. A. 1998. *Plant and Animal Populations. Methods in Demography*. Academic Press, San Diego, CA 312p The book includes various echinoderm examples for illustrating analysis of growth, survival, allometry and matrix methods; see http://www.sci.sdsu.edu/Cornered_Rat/
- Ebert, T. A. 1998. An analysis of the importance of Allee effects in management of the red sea urchin *Strongylocentrotus franciscanus*. pp 619-627 In: R. Mooi and M. Telford [eds.] *Echinoderms*: San Francisco. *Proceedings, 9th International Echinoderm Conference*, A. A. Balkema, Brookfield, Vermont.
- Eckhaut, I. 1998. *Mycomyzostoma calcidicola* gen. et sp. nov., the first extant parasitic myzostome infesting crinoid stalks, with a nomenclatural appendix by M. J. Grygier. *Species Diversity* 3:89-103 [Appendix: pp.101-103].
- Eckhaut, I., M.J. Grygier & D. Deheyn. 1998. Myzostomes from Papua New Guinea, with related Indo-West Pacific distribution records and description of five new species. *Bulletin of Marine Science* 62(3):841-886.
- Eliseikina, M.G., A.A. Bulgakov, E.L. Nazarenko, V.A. Zubkov, and I.Yu. Petrova. 1999. Allocation of mannan-specific lectin 32kDa in tissues of Far Eastern holothurian *Stichopus japonicus*. *Biology Bulletin*, N. 2. P. 231.
- Eliseikina, M.G., A.A. Bulgakov, and I.Yu. Petrova. Mannan-binding lectins from coelomic fluid of holothurian *Cucumaria japonica*. *Biology Bulletin*. (in press).
- Eliseikina, M.G., N.E. Lamash, A.A. Bulgakov, and I.Yu. Dolmatov. Polyclonal antibodies to cells of radial nerve cord of sea star *Asterias amurensis*. *Biology Bulletin*. (in press).
- Eliseikina, M.G. 1992. Seasonal changes in digestive tract epithelium of *Cucumaria japonica*. *Biol. Morya*, 1-2: 69-76.
- Eliseikina, M.G., and N.L. Leibson. 1993. Construction and proliferation seasonal changes of digestive

epithelium cells in *Cucumaria japonica*. I. Histological and ultrastructural analysis. *Tsitologia*, (in press).

Ellers, O., A.S. Johnson, and P.E. Moberg. 1998. Structural strengthening of urchin skeletons by collagenous sutural ligaments. *Biol. Bull.* 195: 136-144.

Featherstone, C.M., C.G. Messing, and J.B. McClintock. 1998. Dietary composition of two bathyal stalked crinoids: *Neocrinus decorus* and *Endoxocrinus parrae* (Echinodermata: Crinoidea: Isocrinidae). Pp. 155-160. *In*: Mooi, R., and Telford, M. (eds.) *Echinoderms*: San Francisco. Balkema, Rotterdam.

Featherstone, C.M., C.G. Messing, and J.B. McClintock. 1998. Seasonal variations in the biochemical and energetic composition of two bathyal stalked crinoids: *Neocrinus decorus* and *Endoxocrinus parrae* (Echinodermata: Crinoidea: Isocrinidae) (Abstract). P. 161. *In*: Mooi, R. and Telford, M. (eds.) *Echinoderms*: San Francisco. Balkema, Rotterdam.

Flammang, P., A. Michel, A. Van Cauwenberge, H. Alexandre, and M. Jangoux. 1998. A study of temporary adhesion of the podia in the sea star *Asterias rubens* (Echinodermata, Asteroidea) through their footprints. *Journal of Experimental Biology* 201: 2383-2395.

Fujita, T. 1998. Ophiuroids (Echinodermata) from Fukue Island off Kyushu, western Japan, including three new records for Japan. *Memoirs of the National Science Museum, Tokyo*, 31: 223-230.

Fujita, T., Y. Ishida, and S. Irimura. 1997. Ophiuroids collected from the deep waters of Suruga Bay, Central Japan. *National Science Museum Monographs*, No. 12: 257-268.

Ginanova, T.T. 1999. Cell migration at muscle regeneration in holothurian *Eupentacta fraudatrix*. *Russian J. Marine Biol.*, 25(2): 45.

Ginanova, T.T. 1998. DNA-synthetizing activity at muscle regeneration in holothurians. *Biology Bulletin*, N.1. p.12.

Giudice, G. 1999. Genes and their products in sea urchin development. *Current Topics Devel. Biol.*, 45: 41-116.

Giudice, G., G. Sconzo, and M.C. Roccheri. 1999. Studies on heat shock proteins in sea urchin development. *Devel. Growth Differ.*, 41. (in press).

Greenwood, A., D.K.A. Barnes, R.M. O'Riordan, and G.M. Burnell. Asteroid diversity and abundance in Lough Hyne, Ireland. (in press). *In*: *Proceedings of the 5th ECE (Milan)*.

Grosjean, Ph., C. Spirlet, and M. Jangoux. 1999. Land-based, closed-cycle echiniculture of *Paracentrotus lividus* (Lamarck) (Echinoidea: Echinodermata): A long-term experiment at a pilot scale. *Journal of Shellfish Research*, 17(5):1523-1531.

Grygier, M.J., and K. Nomura. 1998. Cysticolous Myzostomida, *Notopharyngoides platypus* from

Comanthina nobilis (Echinodermata: Crinoidea), at Kushimoto, Honshu, Japan. *Species Diversity* 3:17-24.

Guillou, M., and L. Lumingas. 1998. The reproductive cycle of the <<blunt>> sea urchin *Sphaerechinus granularis* (Lamarck). *Aquaculture International*, 6:147-160.

Guillou, M., and L. Lumingas. 1999. Variation in the reproductive strategy of the sea urchin *Sphaerechinus granularis* (Echinodermata: Echinoidea) related to food availability. *J. mar. biol. Ass. U.K.*, 79: 131-136.

Gunnarsson, J.S., and M. Sköld. 1999. Accumulation of PCBs by the infaunal brittle stars *Amphiura filiformis* and *A. chiajei*: effects of eutrophication and selective feeding. *Marine Ecology Progress Series* (in press).

Hadel, V.F., A.M.G. Monteiro, A.S.F. Ditadi, C.G. Tiago, and L.R. Tommasi. 1999. Filo Echinodermata. In: Migotto, A.E., and C.G. Tiago. (eds). *Biodiversidade do Estado de São Paulo, Brasil: síntese do conhecimento ao final do século XX, Volume 3: Invertebrados marinhos* (Biodiversity of the São Paulo State, Brazil: synthesis of the knowledge at the end of the XX century. Volume 3: Marine Invertebrates). São Paulo: Fundação de Amparo à Pesquisa do Estado de São Paulo - FAPESP, p.259-271. (In Portuguese).

Hamel J.-F., P.K.L. Ng, and A. Mercier. Life cycle of the pea crab *Pinnotheres halingi* sp. nov. in association with the sea cucumber *Holothuria scabra* Jaeger. *Ophelia* (in press)

Hamel J.-F., and A. Mercier. 1999. Mucus as a mediator of gametogenic synchrony in the sea cucumber *Cucumaria frondosa* (Holothuroidea: Echinodermata). *Journal of the Marine Biological Association UK* 79: 121-129.

Hamel J.-F., and A. Mercier. 1999. *Dendrogaster*, autopsy d'un parasite peu commun. *Le Naturaliste Canadien* 123: 55-57.

Hamel J.-F., and A. Mercier. 1998. Diet and feeding behaviour of the sea cucumber *Cucumaria frondosa* in the St. Lawrence Estuary, eastern Canada. *Canadian Journal of Zoology* 76: 1194-1198.

Hamel J.-F., and A. Mercier. 1998. Une salade de concombre? *Récifal* 2: 16-25.

Hamel J.-F., and A. Mercier. 1998. Le langage du silence ou la communication chimique chez les concombres de mer. *Le Naturaliste Canadien* 122: 61-64.

Hamel J.-F., and A. Mercier. 1997. Sea cucumbers: current fishery and prospects for aquaculture. *Aquaculture Magazine* 23: 42-53.

Hammer, H.S., and S.A. Watts. 1999. A preliminary determination of three digestive enzymes in the sea urchin *Lytechinus variegatus*. *Ala. Acad. Sci.*, 70 (abstract).

Hendler, G., M.J. Grygier, E. Maldonado, and J. Denton. 1999. Babysitting brittle stars: heterospecific

- symbiosis between ophiuroids (Echinodermata). *Invertebrate Biology* 118(2): 190-201.
- Herrera, J.C., S.K. McWeeney, and L.R. McEdward. 1996. Diversity of energetic strategies among echinoid larvae and the transition from feeding to nonfeeding development. *Oceanologica Acta*, 19(3-4): 313-321.
- Hickman, Cleveland P., Jr. 1998. A field guide to sea stars and other echinoderms of Galapagos. Sugar Spring Press, Lexington, Va.
- Hollertz, K., M. Sköld, and R. Rosenberg. 1998. Interactions between two deposit feeding echinoderms; the heart-urchin *Brissopsis lyrifera* (Forbes) and the brittle-star *Amphiura chiajei* (Forbes). *Hydrobiologia* 375/376:287-295.
- Hood, S., and R. Mooi. 1998. Phylogenetics and taxonomy of *Brisaster*, a genus of deep water schizasterid spatangoids. Pp. 681-686 In: R. Mooi & M. Telford (eds), "Echinoderms: San Francisco. Proceedings of the 9th International Echinoderm Conference", Balkema, Rotterdam. 923 pp.
- Hopkins, T.S., K.E. Knott, L.E. Thompson, and T.A. Tingle. A study of *Luidia clathrata* (Say): Further evidence for two species rather than one on the mid-western inner continental shelf of the Atlantic Ocean and the Gulf of Mexico. Proceedings of the 5th European Echinoderm Conference, Milan, Sept. 1998. (in press).
- Irimura, S., and H. Yoshino. 1999. *Ophioplocus giganteus*, a new species of Ophiuroidea from Okinawa Island, Southwestern Japan. *Bull. Natn. Sci. Mus., Tokyo, Ser. A*, 25(2): 143-148.
- Irimura, S., and T. Kubodera. 1998. Ophiuroidea in the East China Sea. *Mem. Natn. Sci. Mus., Tokyo*, 30:135-143.
- Irimura, S. 1998. Forms of ophiuroid disk granules and their taxonomic significance. Proceedings of the 9th IEC in: Mooi, R., and Telford, M. (Eds.) Echinoderms San Francisco. Proceedings of the 9th IEC, San Francisco. Balkema, Amsterdam. pp.359-364.
- Iveša, Lj. 1998. Sea urchin *Paracentrotus lividus* (Lamarck, 1816) (Echinodermata, Echinoidea) population of the southern Istria (Adriatic Sea). *Period. biol.*, 100: 93-99.
- Jagt, J.W.M., S.K. Donovan, M.J.M. Deckers, R.W. Dortangs, M.M.M. Kuypers, and C.J. Veltkamp. 1998. The late Maastrichtian bourgueticrinid crinoid *Dunnocrinus aequalis* (d'Orbigny, 1841) from The Netherlands and Belgium. *Bulletin van het Koninklijk Belgisch Instituut voor Natuurwetenschappen, Aardwetenschappen*, 68: 129-154.
- James, D.B. 1998. A note on the growth of the juveniles of *Holothuria scabra* in concrete ring. *Mar. Fish. Infor. Serv. T & E. Ser. No.* 154:16.
- James, D.B. 1998. Sea cucumber hatchery and culture prospects. *Proc. Workshop. National Aquaculture Week*. Pp. 141-143. Aquaculture Foundation of India, Madras.

- James, D.B. 1998. On the occurrence of the gastropod parasite *Prostilifer sp.* on the holothurian *Holothuria scabra* Jaeger at Tuticorin. Mar. Fish. Infor. Serv., T & E. Ser., No. 157:26.
- James, D.B. 1999. Ecological significance of echinoderms of the Gulf of Mannar. Workshop on Coastal Biodiversity of Gulf of Mannar. Organized by M.S. Swaminathan Research Foundation, Madras. pp. 118-128.
- James, D.B., P.S. Asha, M.K. Ram Mohan, and P. Jaiganesh. 1999. Culture of sea cucumbers in prawn farm - a take off in technology. National Seminar on Development and Transfer of Technology, Fisheries College and Research Institute, Tamilnadu Veterinary and Animal Sciences University. p.5 (abstract).
- James, D.B. (in press). *Holothuria (Microthele) fuscogilva* Cherbonnier, a new record from India with a note on its export potential and processing.
- James, D.B. (in press). *Holothuria (Thymiosycia) arenicola* Semper, a rare and interesting holothurian from the Gulf of Mannar.
- James, D.B. (in press). On some rare and interesting ophiuroids from the Andamans.
- James, D.B. (in press). Abnormal asteroids from the seas around.
- James, D.B. (in press). On the little known starfish *Poraster superbus* (Mobius) from the Bay of Bengal.
- James, D.B. (in press). On some interesting echinoids from the seas around India.
- James, D.B. (in press). On a little known holothurian *Stichopus vastus* Sluiter with notes on other species of *Stichopus* from the seas around India.
- James, D.B. (in press). On some rare and interesting asteroids from the seas around India.
- James, D.B. (in press). On some new records of holothurians with notes on related species from the seas around India.
- James, D.B. (in press). On some interesting sea cucumbers from the seas around India.
- Janies, D., and R. Mooi. *Xyloplax* is an asteroid. Proceedings of the European Conference on Echinoderms, Milan, 1998. A.A. Balkema, Rotterdam.
- Jaquemet S., V. Rousset, and C. Conand. 1999. Asexual reproduction parameters and the influence of fission on a *Holothuria atra* sea cucumber population from a fringing reef on Reunion Island (Indian Ocean). *Bêche-de-mer Information Bull.*, 11.
- Jarre-Teichmann, A., T. Brey, U.V. Bathmann, C. Dahm, G.S. Dieckmann, M. Gorny, F. Pagès, J. Plötz, S. Schnack-Schiel, M. Stiller, and W.E. Arntz. 1997. Trophic flows in the benthic shelf

community of the eastern Weddell Sea. *In*: Battaglia, B., Valencia, J., Walton, D.W.H. (eds). Antarctic communities - Species, structure and survival. Cambridge Univ. Press 1997: 118-134.

Jefferies, R.P.S., N.A. Brown, and P.E.J. Daley. 1996. The early phylogeny of chordates and echinoderms and the origin of chordate left-right asymmetry and bilateral symmetry. *Acta Zoologica* (Stockholm), 77:101-122.

Jefferies, R.P.S., and A.G. Jacobson. 1998. An episode in the ancestry of vertebrates: from nitrate to crown-group craniate. *Integrative Biology*, 1:115-132.

Jesus, D., and L. Cancela da Fonseca. Echinoderm new species for the SW Coast of Portugal. *Boletim del Instituto Espanol de Oceanografia*. (in press)

Jesus, D., and A. Domingos Abreu. Contribution to the knowledge of the soft bottom echinoderms of Madeira Island. *Boletim do Museu Municipal do Funchal (Hist. Nat.)*. (in press)

Junio-Meñez, M.A., N.D. Macawaris, & H.G.P. Bangi. 1998. Community-based sea urchin (*Tripneustes gratilla*) grow-out culture as a resource management tool. *In*: Proceedings of the North Pacific Symposium on Invertebrate Stock Assessment and Management. Edited by G.S. Jamieson and A. Campbell. *Can. Spec. Publ. Fish. Aquat. Sci.*, 125: 393-399.

Juterzenka, K. v., D. Piepenburg, M.K. Schmid, D. Stübing, and M. Spindler. (in press). Winning team of omnivores? Response of arctic ophiuroids to organic input. *In*: Proceedings of the 5th European Conference on Echinoderms, Milan, 7-12 September 1998. Balkema, Rotterdam

Kallmeyer, J.W., and S.K. Donovan. 1998. *Tenuicrinus longibasalis*, a new disparid in the subfamily Cincinnaticrininae, Upper Ordovician, Edenian, north central Kentucky. *Northeastern Geology & Environmental Sciences*, 20: 28-38.

Karentz, D., W. Dunlop, and I. Bosch. 1997. Spatial and temporal occurrence of UV-absorbing mycosporine-like amino acids in tissues of the Antarctic sea urchin *Sterechinus neumayeri* during 1991 springtime ozone depletion. *Marine Biology*, 129: 343-354.

Kerr, A.M., and J. Kim. 1999. Bi-penta-bi-decaradial symmetry: a review of evolutionary and developmental trends in Holothuroidea (Echinodermata). *Journal of Experimental Zoology (Molecular and Developmental Evolution)*, 285: 93-103.

Klinger, T.S., J.B. McClintock, and S.A. Watts. 1997. Activities of digestive enzymes of polar and subtropical echinoderms. *Polar Biology*, 18:154-157.

Kogo, I. 1998. Crinoids from Japan and its adjacent waters. *Osaka Mus. Nat. Hist. Special Publ.*, 30:1-148, 116 figs. (31 March 1998).

Kurihara T. 1998. Brand marks on the starfish, *Asterina pectinifera*. *Journal of the Marine Biological Association of the United Kingdom* 78: 677-680.

- Kurihara T., and F.Yano. 1998. Negative growth in sea-star *Asterina pectinifera* (Echinodermata: Asteroidea). Asian Marine Biology (in press).
- Lamare, M. D., and B.G. Stewart. (1998). Mass spawning in the sea urchin *Evechinus chloroticus* (Echinodermata: Echinoidea) in a New Zealand fiord. Marine Biology. 132: 135-140.
- Lambert, P. 1998. *Pentamera rigida* and *P. pediparva*, two new species of sea cucumber from the west coast of North America (Echinodermata: Holothuroidea). Proc. Biol. Soc. Wash., 111(3):535-550.
- Lawrence, J.M., M. Byrne, L. Harris, B. Keegan, S. Freeman, and B.C. Cowell. 1999. Sublethal arm loss in *Asterias amurensis*, *A. rubens*, *A. vulgaris*, and *A. forbesi* (Echinodermata: Asteroidea). Vie et Milieu. 49: 69-73.
- Lawrence, J.M., and A. Bazhin. 1998. Life-history strategies and the potential of sea urchins for aquaculture. J. Shellfish Res. 17: 1515-1522.
- Lawrence, J.M., C.M. Pomory, J. Sonnenholzner, and C.-M. Chao. 1998. Bilateral symmetry of the petals in *Mellita tenuis*, *Encope micropora*, and *Arachnoides placenta* (Echinodermata: Clypeasteroidea). Invert. Biol. 117: 94-100.
- Lee, Y.-H., R.J. Britten, and E.H. Davidson. 1999. SM37, a new skeletogenic gene of the sea urchin embryo linked to the SM50 gene. Development, Growth and Differentiation, 41: (in press).
- Lefebvre, A., and D. Davoult. 1999. Vertical distribution of the ophioplutei of *Ophiothrix fragilis* (Echinodermata: Ophiuroidea) in the Dover Strait (eastern English Channel, France). 5th European Conference on Echinoderms, Balkema, Rotterdam, in press.
- Lefebvre, A., and D. Davoult, F. Gentil, and M.A. Janquin. 1999. Spatio-temporal variability in the gonad growth of *Ophiothrix fragilis* (Echinodermata: Ophiuroidea) in the English Channel. Hydrobiologia, in press.
- Lewis, D.N., and S.K. Donovan. 1999. Fossils explained 23: Palaeozoic echinoids. Geology Today, 14 (for 1998): 235-240.
- Liao, Y. 1998. The echinoderm fauna of Hainan Island. Pp. 75-82 in: The Marine Biology of the South China Sea (ed. B. Morton). Proceedings of the Third International Conference on the Marine Biology of the South China Sea. Hong Kong University Press.
- Lison De Loma, T., M. Harmelin-Vivien, and C. Conand. Diel feeding rhythm of the sea urchin *Tripneustes gratilla* on a coral reef at La Reunion Island (Indian Ocean). European Echinoderm Conf. Milan septembre 98 : 6p (accepted).
- Lopez, S., X. Turon, E. Montero, C. Palacin, C.M. Duarte, and I.Tarjuelo. 1998. Larval abundance, recruitment and early mortality in *Paracentrotus lividus* (Echinoidea). Interannual variability and plankton-benthos coupling. Mar. Ecol. Prog. Ser., 172: 239-251

- Manni, R., U. Nicosia, and L. Tagliacozzo. *Saccocoma* as a normal benthonic stemless crinoid: an opportunistic reply within mud-dominated facies. *Palaeopelagos* 7 (1997), 1998.
- Manso, C. L. C., and M.C.V. Farias. Ophiuroids founded in stomach contents of the "puffer fish" *Spherooides testudineus* (Linnaeus, 1758) (Teleostei: Tetradontidae) from the Sergipe River estuary (Sergipe, Brazil). *Revista nordestina de Zoologia* (in press).
- Marion, K.R., S.A. Watts, J.B. McClintock, G. Shinner, and T.S. Hopkins. 1998. Seasonal gonad maturation in *Astropecten articulatus* from the northern Gulf of Mexico. *In*: R. Mooi and M. Telford (eds.) *Proceedings of the Ninth International Echinoderm Conference*. Balkema Press, Rotterdam, 279-284.
- Martens, G.G., R.G. Summers, S.M. Knobel, and J.B. Morrill. 1998. Characterization of involution during sea urchin gastrulation using two-photon excited photorelease confocal microscopy. *Microsc. Microanal.* 4:404-414.
- Maubon, R.M. 1997. First complement to Echinoderms Inventory, Grenoble. 1994. No. 46, 13pp. Grenoble Natural History Museum.
- McBride, S.C., J.M. Lawrence, A.L. Lawrence, and T.J. Mulligan. 1998. The effect of protein concentration in prepared feeds on growth, feeding rate, total organic absorption, and gross assimilation efficiency of the sea urchin *Strongylocentrotus franciscanus*. *J. Shellfish Res.* 17: 1563-1570.
- McClintock, J.B., B.J. Baker, T.K. Baumiller, and C.G. Messing. (In press). Lack of chemical defense in two species of stalked crinoids: support for the predation hypothesis for Mesozoic bathymetric displacement. *J. Exp. Mar. Biol. Ecol.*
- McClintock, J.B. and B.J. Baker. 1998. Chemical ecology of antarctic seas. *American Scientist*, 86: 254-263.
- Mercier A., S.C. Battaglione, and J.-F. Hamel. 1999. Daily burrowing cycle and feeding activity of juvenile sea cucumbers *Holothuria scabra* in response to environmental factors. *Journal of Experimental Marine Biology and Ecology* 239: 125-156.
- Mercier A., and J.-F. Hamel. 1998. Un cas de double personnalité: l'étoile de mer *Leptasterias polaris*. *Le Naturaliste Canadien* 122: 60-63.
- Mercier A., and J.-F. Hamel. *Secrets of the stars*. *Scuba World* 97: 12-15.
- Mercier A., and J.-F. Hamel. 1997. Finding solution for beche-de-mer industry. *Islands Business*, September: 44-46.
- Messing, C.G. 1998. A revision of the Recent Indo-West Pacific comatulid genus *Comaster* Agassiz. Part 1: The type species of *Comaster* and *Phanogenia* Lovén (Echinodermata: Crinoidea: Comasteridae). *Invertebrate Taxonomy*, 12:191-209.

- Messing, C.G. 1998. An initial re-assessment of the distribution and diversity of the East Indian shallow-water crinoid fauna. Pp. 187-192. *In*: Mooi, R. and Telford, M. (Eds.) Echinoderms: San Francisco. Balkema, Rotterdam.
- Messing, C.G. 1997. Living Comatulids. Pp. 3-30 *in*: Waters, J. and Maples, C. (eds.) Geobiology of Echinoderms, Paleontological Society Papers v.3 Carnegie Mus. Nat. Hist., Pittsburgh.
- Messing, C.G., and D.L. Rankin. 1998. Initial assessment of environmental control of stalk growth and sediment production in two species of living stalked crinoids (Echinodermata). Geological Society of America Abstracts with Programs 30(7):A383.
- Meyer, D.L. 1997. Reef crinoids as current meters: feeding responses to variable flow. *In* Lessios, H.A., and Macintyre, I.G. (eds.). Proceedings of the 8th International Coral Symposium, 2:1127-1130. Smithsonian Tropical Research Institute.
- Meyer, D.L. 1997. Implications of research on living stalked crinoids for paleobiology. *In* Waters, J.A., and Maples, C.G. (eds.). Geobiology of Echinoderms, The Paleontological Society Papers, 3, p. 31-43. Paleontological Society Short Course, Annual Meeting of the Geological Society of America, Salt Lake City.
- Meyer, D.L., and W.I. Ausich. 1997. Morphologic variation within and between populations of the camerate crinoid *Agaricocrinus* (Lower Mississippian), Kentucky and Tennessee): breaking the spell of the mushroom. *Journal of Paleontology*, 71:896-917.
- Meyer, D.L., P.E. Potter, J.L. Thies, W.I. Ausich, and S.A. Leslie. 1997. A deep-to-shallow transition in the Fort Payne Formation (Lower Mississippian), Kentucky Highway 61, Cumberland County, Kentucky. Kentucky Geological Survey, Map and Chart Series 12, Series XI.
- Mezali, K., and R. Semroud. 1996. Relation de biométrie de cinq espèces d'holothuries aspidochiotes (HOLOTHUROIDEA : ECHINODERMATA) dans la région de Sidi-Fredj (Algérie). Premier congrès maghrébin des sciences de la mer 1995. Hammamat- Tunisie. 20-22 Novembre 1995.
- Mezali K., and R. Semroud. 1997. Structures de taille de cinq espèces d'holothuries aspidochiotes (HOLOTHUROIDEA : ECHINODERMATA) vivant dans l'herbier *Posidonia oceanica* de la région de Sidi-Fredj (Algérie). Journées scientifiques sur l'environnement et la biodiversité. 27 février 1997- Palais de la culture, Alger, Algérie.
- Mezali K., and R. Semroud. 1997. Analyses modales et essai d'estimation des paramètres de croissance, de l'âge et du mois de recrutement de trois espèces d'holothuries aspidochiotes (HOLOTHUROIDEA : ECHINODERMATA) de la région de Sidi-Fredj (Algérie). Rapp. P.V. Comm. Internation. Mer médit : MONACO, 35 (2) : 466-467.
- Migné, A., and D. Davoult. 1997. Carbon-dioxide production and metabolic parameters in the ophiuroid *Ophiotrix fragilis*. *Mar. Biol.*, 127:699-704.
- Migné, A., and D. Davoult. 1998. Macrobenthic metabolism as carbon and nitrogen fluxes in a coastal

area exposed to strong tidal currents (Dover Strait, eastern English Channel). *Hydrobiologia*, 375/376: 307-315.

Migné, A., and D. Davoult., and J.P. Gattuso. 1998. CaCO₃ production of a dense population of the ophiuroid *Ophiothrix fragilis*: role in the CO₂ fluxes. *Mar. Ecol. Prog. Ser.*, 173: 305-308.

Migotto, A.E., and C.G. Tiago. (eds). 1999. Biodiversidade do Estado de São Paulo, Brasil: síntese do conhecimento ao final do século XX, Volume 3: Invertebrados marinhos (Biodiversity of the São Paulo State, Brazil: synthesis of the knowledge at the end of the XX century. Volume 3: Marine Invertebrates). São Paulo: Fundação de Amparo à Pesquisa do Estado de São Paulo - FAPESP. 310p. (In Portuguese).

Migotto, A.E., and C.G. Tiago. 1999. Síntese. In: Migotto, A.E., and C.G. Tiago. (eds). Biodiversidade do Estado de São Paulo, Brasil: síntese do conhecimento ao final do século XX, Volume 3: Invertebrados marinhos (Biodiversity of the São Paulo State, Brazil: synthesis of the knowledge at the end of the XX century. Volume 3: Marine Invertebrates). São Paulo: Fundação de Amparo à Pesquisa do Estado de São Paulo - FAPESP, p.301-310. (In Portuguese).

Miller, S.R., and John M. Lawrence. 1999. Gonad and pyloric caeca production in the nine-armed starfish *Luidia senegalensis* off the southwest Florida gulf coast during the annual reproductive cycle. *Bull. Mar. Sci.*, 65(1): 175-184.

Mironov, A.N., and O.A. Sorokina. 1998. Sea lilies of the Order Hyocrinida (Echinodermata, Crinoidea). *Zoologicheskie Issledovaniya*, No. 2: 1-117, 35 figs., 13 pls.

Mironov, A.N. (in press). New taxa of the stalked cinoids of the order Bourgueticrinina. *Zoologicheskyy Zhurnal*.

Mooi, R., S.A. Martínez, and S.G. Parma, 1998. Phylogenetic systematics of fossil Monophorasterid sand dollars (Clypeasteroidea: Echinoidea) from South America. VII Congreso Argentino de Paleontología y Bioestratigrafía, Bahía Blanca 4-9 de octubre de 1998. *Resmenes*: 48.

Mooi, R., S. Martínez, and S.G. Parma. Phylogenetic systematics of Tertiary monophorasterid sand dollars (Clypeasteroidea: Echinoidea) from South America. *Journal of Paleontology*. In press.

Mooi, R., B. David, F. J. Fell, and T. Choné. Three new species of bathyal cidaroids (Echinodermata: Echinoidea) from the Antarctic region. *Proceedings of the Biological Society of Washington*. In press.

Mooi, R., and B. David. 1998. Evolution within a bizarre phylum: Homologies of the first echinoderms. *American Zoologist*, 38:965-974.

Mooi, R., F.W.E. Rowe, and B. David. 1998. Application of a theory of axial and extraxial skeletal homologies to concentricycloid morphology. Pp. 61-62 In: R. Mooi & M. Telford (eds), "Echinoderms: San Francisco. Proceedings of the 9th International Echinoderm Conference", Balkema, Rotterdam. 923 pp.

- Mooi, R. 1997. Sand dollars of the genus *Dendraster* (Echinoidea: Clypeasteroidea): phylogenetic systematics, heterochrony, and distribution of living species. *Bulletin of Marine Science*, 61(2):343-357.
- Mooi, R. and B. David. 1997. Skeletal homologies of echinoderms. *The Paleontological Society Papers*, 3:305-335.
- Morgan, A.D. 1999. Overview: Aspects of sea cucumber industry research and development in the South Pacific. *SPC Beche-de-mer Information Bulletin*. 12:15-17.
- Morgan, A.D. 1999. Aspects of the reproductive cycle of the sea cucumber *Holothuria scabra* (Echinodermata: Holothuroidea). *Bulletin of Marine Science*. In press.
- Morgan, A.D. 1999. Induction of spawning in the sea cucumber *Holothuria scabra* (Echinodermata: Holothuroidea). *Journal of the World Aquaculture Society*. in review.
- Morgan, A.D. 1999. The effect of food availability on growth, survival and development of larvae of the sea cucumber *Holothuria scabra* (Echinodermata: Holothuroidea). *Aquaculture*. in review.
- Morgan, A.D. 1999. Aspects of sea cucumber broodstock management. *SPC Beche-de-mer Information Bulletin*. in press.
- Moss, C., J. Hunter, A. Jackie, and M.C. Thorndyke. 1998. Patterns of bromodeoxyuridine incorporation and neuropeptide immunoreactivity during arm regeneration in the starfish *Asterias rubens*. *Proc. Roy. Soc. Lond. B.*, 353:421-436.
- Nebelsick, J.H., B. Schmid, and M. Stachowitsch. 1997. The encrustation of fossil and recent sea-urchin tests; ecological and taphonomic significance. *Lethaia*, 30:271-284.
- Nebelsick, J.H. (in press). Taphonomic comparison between Recent and fossil sand dollars. *Palaeogeography, Palaeoclimatology, Palaeoecology*.
- Nestler, H. 1998. Kretazische und eozaene Echiniden aus dem Suedjemen. *Zeitschrift für Geologische Wissenschaften*, vol. 26, Heft 5/6: 563-607, Berlin.
- Neumann, C. 1997. A *Heteraster* (Echinoidea: Spatangoida) with Pseudofasciole from the early Cretaceous (Albian) of Spain. *N. Jb. Geol. Paläont. Mh.* 11:647-658.
- Neumann, C., and R. Kohring. 1998. Räuber und Bente im Kreidemeer. *Fossilien*, 1998(3): 175-181. (Predation on *Marsupites testudinarius* (Crinoida)).
- Neumann, C. (in press). Irregular echinoids from the Ajlun Group (Upper Cretaceous) of Jordan. *Proceedings of the Fifth European Conference on Echinoderms, Milano*. 6pp.
- Neumann, C. (in press). Evidence of predation on Cretaceous sea stars from North-west Germany.

- Orepić, N., J. Vidmar, E. Zahtila, and D. Zavodnik. 1997. A marine benthos survey in the lakes of the National Park "Mljet" (Adriatic Sea). *Period. Biol.*, 99: 229-245.
- Palacin, C., G. Giribet, S. Carner, L. Dantar, and X. Turon. 1998. Low densities of sea urchins influence the structure of algal assemblages in the western Mediterranean. *Journal of Sea Research.*, 39: 281-290.
- Palacin, C., X. Turon, M. Ballesteros, G. Giribet, and S. Lopez. 1998. Stock evaluation of three littoral echinoid species on the Catalan coast (north-western Mediterranean). *PSZNI: Marine Ecology*, 19: 163-177.
- Paul, C.R.C., and S.K. Donovan. 1998. An overview of the completeness of the fossil record. *In* Donovan, S.K., and C.R.C. Paul, (eds), *The Adequacy of the Fossil Record*: 111-131. John Wiley & Sons, Chichester.
- Petryashov, V.V., B.I. Sirenko, A.A. Golikov, A.V. Novozhilov, E. Rachor, D. Piepenburg, and M.K. Schmid. 1999. Macrobenthos distribution in the Laptev Sea in relation to hydrology. *In*: H. Kassens, H.A. Bauch, I.A. Dmitrenko, H. Eicken, H.-W. Hubberten, M. Melles, J. Thiede, and L.A. Timokhov. (eds). *Land-Ocean Systems in the Siberian Arctic: Dynamics and History*. Springer, Berlin, pp.169-180.
- Philippe, M. 1998. Les échinides Miocènes du Bassin du Rhone: revision systematique (Premiere partie. *Nouv. Arch. Mus. Hist. nat. Lyon*, fasc. 36, p 3-241. 17 fig., 74 tab., 2 pl.
- Philippe, M. 1998. Les échinides Miocènes du Bassin du Rhone: revision systematique (Premiere partie. *Nouv. Arch. Mus. Hist. nat. Lyon*, fasc. 36, p. 249-441, fig. 18-36, pl. 3-26.
- Piepenburg, D. 1998. Brittle star assemblages on Arctic shelves: Distribution, composition, and significance in benthic systems. *In*: Mooi, R., Telford, M. (eds) *Echinoderms*: San Francisco. Proceedings of the 9th International Echinoderm Conference, San Francisco, 5-9 August 1996. Balkema, Rotterdam, p 419.
- Pomory, C., and J.M. Lawrence. 1999. Energy content of *Ophiocoma echinata* (Echinodermata: Ophiuroidea) maintained at different feeding levels during arm regeneration. *J. Exp. Mar. Biol. Ecol.* 238: 139-150.
- Prestedge, G.K. 1998. The distribution and biology of *Patiriella vivipara* (Echinodermata: Asteroidea: Asterinidae) a seastar endemic to southeast Tasmania. *Records of the Australian Museum*, 50:161-170.
- Putchakarn, S. 1998. Taxonomic study on echinoderms from the Eastern Coast of Thailand. 109 pp., 8 pls. (in Thai, includes key and some underwater photographs).
- Quiniou, F., M. Guillou, and A. Judas. 1999. Arrest and delay in embryonic development in sea urchin populations of the Bay of Brest (Brittany, France) link with environmental factors. *Marine Pollution Bulletin* 38(5):401-406.

- Reich, M. (1999): On *Achistrum huckei* (Frizzell & Exline 1956) [Holothuroidea, Echinodermata] from the Lower Cretaceous of Bartin (Pomerania, western Poland). - Greifswalder Geowissenschaftliche Beiträge, 6: 383-391, 1 pl.; Greifswald. [in German]
- Reich, M. (1999): Ordovician and Silurian holothurians (Echinodermata). - Greifswalder Geowissenschaftliche Beiträge, 6: 479-488, 4 tables, 1 pl.; Greifswald. [in German]
- Reich, M. (1999): Catalogue of palaeontological types and figured specimens of the University of Greifswald. Part I: Echinodermata, Hemichordata, Cephalochordata, Tunicata and Craniata. - Greifswalder Geowissenschaftliche Beiträge, 6: 519-535, 2 figs.; Greifswald.
- Reich, M. (in press): The oldest fossil holothurians (Echinodermata). - Abstracts der Vorträge und Poster, 2. Jahrestagung der Gesellschaft für Biologische Systematik. [in German]
- Reich, M. (in press): Holothurians (Echinodermata) from the Oligocene (Rupelian) of northern Germany. - Abstracts der Vorträge und Poster, 69. Jahrestagung der Paläontologischen Gesellschaft. [in German]
- Reich, M. (in press): Holothurians from the Early Maastrichtian of Rügen (Baltic Sea). - Abstracts of "The 150th anniversary of the introduction of the Maastrichtian Stage: A celebratory conference"
- Reich, M. & Frenzel, P. (in press): The fauna and flora of the Rügen chalk (Maastrichtian, NE Germany). - Abstracts of "The 150th anniversary of the introduction of the Maastrichtian Stage: A celebratory conference"
- Reich, M. & Kutscher, M. (in press): Ophiocistioidea (Echinodermata) from the Silurian of the Isle of Gotland (Baltic Sea). - Abstracts der Vorträge und Poster, 69. Jahrestagung der Paläontologischen Gesellschaft. [in German]
- Reunov, A.A., O.V. Bodrova, and M.G. Eliseikina. 1994. Structure of the testis and changes shown during the annual reproductive cycle in *Cucumaria japonica* (Echinodermata: Holothuroidea). Invertebrate Reprod. Develop., 25(1): 83-86.
- Rinelli, P. 1998. A synthesis of the echinoderm fauna of the Tyrrhenian Sea. Rapp. Comm. int. Mer. Medit., 35:484-485. Presented at 35th CIESM CONGRESS, Dubrovnik, June 1998.
- Rinelli, P. 1999. First finding of *Amphiura securigera* (Echinodermata: Ophiuroidea) in the Tyrrhenian Sea (Mediterranean Sea). Journ. of the Mar. Biol. Ass. of the UK, in press.
- Rozhnov, S.V. 1998. The left-right asymmetry in echinoderms. In: Mooi, R., Telford, M. (Eds) Echinoderms: San Francisco. Proceedings of the 9th International Echinoderm Conference, San Francisco, 5-9 August 1996. Balkema, Rotterdam, p.73-78.
- Sastry, D.R.K. 1996. Observations on the distribution of the echinoid *Stomopneustes variolaris* (Lamarck) along the Visakhapatnam Coast, India. J. Andaman Sci. Assoc. 12:26-30.

- Sastry, D.R.K. 1997. Sexual maturity of *Stomopneustes variolaris* at Visakhapatnam, Andhra Pradesh. *Geobios new Reports*, 16:147-148.
- Sastry, D.R.K. 1997. New records of Echinodermata from Andaman and Nicobar Islands. *J. Andaman Sci. Assoc.*, 13:48-55.
- Sastry, D.R.K. 1998. Some echinoderms new to Mahatma Gandhi Marine National Park with two new records for India. *Symp. Proc. Island Ecosystem and Sustainable Development*. p. 133-138.
- Sastry, D.R.K. (in press). Report of Echinodermata of North Andamans and Mayabunder, Middle Andaman, Bay of Bengal. *J. Andaman Sci. Assoc.*
- Sastry, D.R.K. (In press). Echinodermata of Great Nicobar Island, Bay of Bengal. *J. Andaman Sci. Assoc.*
- Schoppe, S. (in prep). Guide to the common shallow water sea stars, brittle stars, sea urchins, sea cucumbers and feather stars (Echinoderms) of the Philippines. - Times Edition, Singapore.
- Schoppe, S., and B. Werding. 1996. The boreholes of the sea urchin genus *Echinometra* (Echinodermata: Echinoidea: Echinometridae) as a microhabitat in tropical South America. - *P.S.Z.N.I: Marine Ecology*, 17(1-3): 181-186.
- Schoppe, S., J. Gatus, P.P. Milan, and R. Seronay. (in press). Gleaning activities on the islands of Apid, Digyo and Mahaba, Inopacan, Leyte, Philippines. - *Proc. 4th National Symposium in Marine Science, Cebu City, Philippines.*
- Sconzo, G., D. Cascino, G. Amore, F. Geraci, and G. Giudice. 1998. Effect of IMPase inhibitor L690,330 on sea urchin development. *Cell Biol. Intern.*, 22: 91-94.
- Sedova, L.G., Yu. E. Bregman, W.W. Aminina, and A.V. Podkorytova. 1999. Impact of artificial foods on feeding and gonads growth rates of sea urchins *Strongylocentrotus intermedius*. *Yzvestija of the Pacific Research Fisheries Centre (Tinro-Centre)*, v. 127, 20 pp. (in press).
- Shubina, L.K., S.N. Fedorov, E.V. Levina, P.V. Andriyashenko, A.I. Kalinovskiy, V.A. Stonik, and I.S. Smirnov. Comparative study on polyhydroxylated steroids from echinoderms. *Comp. Biochem. Physiol.* 1998. V. 119 B. P. 505 - 511. (Comparative Biochemistry and Physiology.)
- Sköld, M. 1998. Escape responses in four epibenthic brittle stars (Ophiuroidea: Echinodermata). *Ophelia* 49 (3): 163-179.
- Slattery, M., G.A. Hines, and S.A. Watts. 1997. Steroid metabolism in Antarctic soft corals. *Polar Biology*, 18:76-82.
- Smirnov, A.V., and T.M. Bardsley. 1997. *Myriotrochus antarcticus* (Apodida: Myriotrochidae), a new holothurian species from eastern Antarctica. *Proceedings of the Royal Society of Victoria*, vol. 109, No. 1 : 109-111.

- Smirnov, A.V. 1998. On the classification of the apodid holothurians R. Mooi and M. Telford (eds), "Echinoderms: San Francisco". Proceedings of the ninth international echinoderm conference, San Francisco, California, USA, 5-9 August 1996, A. A. Balkema, Rotterdam : 517-522.
- Smirnov, A.V. (in press). Some remarks on the subgenus *Oligotrochus* M. Sars, 1866 sensu Heding, 1935 (genus *Myriotrochus*, Holothurioidea: Myriotrochidae) with descriptions of two new species. Zoosystema.
- Soualili, D.L., and M. Guillou. Growth of the echinoid *Sphaerechinus granularis* (Lamarck) from the Algerian coasts. J. mar. biol. Ass. U.K. (in revision)
- Spirina, I.S., and I.Yu. Dolmatov. Ultrastructure of respiratory trees in holothurian *Eupentacta fraudatrix* (Holothuroidea, Dendrochirota). Russian J. Marine Biol., in press.
- Spirina, I.S., I.Yu. Dolmatov, and V.S. Mashanov. 1999. Macromorphology of respiratory trees in holothurian *Eupentacta fraudatrix*. Russian J. Marine Biol., 25(2): 32.
- Spirlet C., P. Grosjean, and M. Jangoux. 1998. Reproductive cycle of the echinoid *Paracentrotus lividus* : analysis by means of the maturity index. Invertebrate Reproduction and Development, 34(1):69-81.
- Spirlet C., P. Grosjean, and M. Jangoux. 1998. Optimizing food distribution in closed-circuit cultivation of edible sea urchins (*Paracentrotus lividus*: Echinoidea) Aquatic Living Resources 11(4):273-277.
- Stewart, B.G. (in press). Structure of the water-vascular and skeletal systems of the euryalid snake star *Astrobrachion constrictum* (Echinodermata: Ophiuroidea: Asterocheumatidae), with notes on general anatomy. Invertebrate Biology.
- Stokes, M.D., B.G. Stewart, and D. Epel. 1998. The kinetics of the cortical reaction and respiratory burst following fertilisation of *Sterechinus neumayeri* eggs. Antarctic Journal of the United States, 31(2): 119-120.
- Sumrall, C.D., and J. Sprinkle. In Press. Early ontogeny of the glyptocystitid rhombiferan *Lepadocystis moorei*. Echinoderm Research 1998. A. A. Balkema, Rotterdam.
- Sumrall, C.D., and J. Sprinkle. In Press. *Ponticulocarpus*, a new cornute-grade stylophoran from the Middle Cambrian Spence Shale of Utah. Journal of Paleontology.
- Sumrall, C.D., and J. Sprinkle. 1998. Phylogenetic analysis of Echinodermata based on primitive fossil taxa. p. 81-87. In R. Mooi and M. Telford (eds.) Echinoderms - San Francisco. A. A. Balkema, Rotterdam.
- Sumrall, C.D., J. Sprinkle, and T.E. Guensburg. 1997. Late Cambrian echinoderms from the western United States. Journal of Paleontology, 71(6):1091-1109.

- Sumrall, C.D. 1997. The role of fossils in the phylogenetic reconstruction of Echinodermata, p. 267-288. *In*: J. Waters and C. Maples (eds.) Paleontological Society Papers Volume 3, Short Course on Echinoderms. The Paleontological Society, Pittsburgh.
- Suzuki, T., M. Kamidochi, N. Ionoue, H. Kawamichi, Y. Yazawa, T. Furukohri, and W.R. Ellington. Arginine kinase evolved twice: evidence that echinoderm Arginine kinase. Originated from creatine kinase. *Biochemical Journal*. (in press).
- Swensen, D.P., and J.B. McClintock. 1998. A quantitative assessment of chemically-mediated rheotaxis in the asteroid *Coscinasteria tenuispina*. *Marine Freshwater Behavior and Physiology*. 31, 63-80.
- Tahera, Q., and I. Nayeem. 1998. Occurrence of echinoderm larvae in Pakistan waters. Pp. 139-146 *in* Proceedings of Workshop on Coastal Aquaculture, 23-25 April, Karachi, Pakistan.
- Tahera, Q. 1999. Colourful and curious creature of Seashore. *Biosphere Quarterly*.
- Telford, M., and R. Mooi. 1996. Podial particle picking in *Cassidulus caribaeorum* (Echinodermata: Cassiduloidea) and the phylogeny of sea urchin feeding mechanisms. *Biological Bulletin*, 191:209-223.
- Tiago, C.G., V.F. Hadel, G.Y. Kawauchi, and A.S.F. Ditadi. 1999. Holothuroidea (Echinodermata) registrados no litoral brasileiro [Holothuroidea (Echinodermata) registered in the Brazilian coast (with bibliography)]. *In*: BDT - Informação científica - Diversidade de espécies - Fauna - Invertebrados. Campinas: Banco de Dados Tropical. (in Portuguese). (<http://www.bdt.org.br/zoologia/holothuroidea/>)
- Tiago, C.G., V.F. Hadel, G.Y. Kawauchi, and A.S.F. Ditadi. 1999. Holothuroidea (Echinodermata) registrados no litoral do Estado de São Paulo [Holothuroidea (Echinodermata) reported to the coast of the State of São Paulo (Brazil) (with bibliography)]. *In*: BIOTA/FAPESP - Biodiversidade - Diversidade de espécies - Lista de espécies do Estado de São Paulo. Campinas: Banco de Dados Tropical (<http://www.biotasp.org.br/biotasp/biodiversidade/holothuria/>) (in Portuguese).
- Tommasi, L.R. 1999. Echinodermata recentes e fósseis do Brasil. *In*: BDT - Informação científica - Diversidade de espécies - Fauna - Invertebrados. Campinas: Banco de Dados Tropical (<http://www.bdt.org.br/zoologia/echinodermata/>)
- Ubaghs, G.J. Echinodermes nouveaux du Cambrien superieur de la Montagne Noire (France meridionale). *GEOBIOS*, 26 January 1998.
- Uthicke, S. 1997. The seasonality of asexual reproduction in *Holothuria atra*, *Holothuria edulis* and *Stichopus chloronotus* (Holothuroidea: Aspidochirotida) on the Great Barrier Reef. *Mar. Biol.*, 129 (3): 435-441.
- Uthicke, S., J.A.H. Benzie, and E. Ballment. 1998. Genetic structure of fissiparous populations of *Holothura atra* on the Great Barrier Reef. *Mar. Biol.* 132: 141-151.
- Uthicke, S., J.A.H. Benzie, and E. Ballment. 1999. Population of the fissiparous holothurian *Stichopus*

chloronotus (Aspidochirotida) and two adjacent populations on the Great Barrier Reef, Australia. Coral Reefs 18, in press.

Uthicke, S. 1998. Respiration of *Holothuria atra*, *Holothuria edulis* and *Stichopus chloronotus*: Intact individuals and products of asexual reproduction. Proc. 9th int. Echinoderm Conference, San Francisco, 531-536.

Uthicke, S., and D.W. Klumpp. 1997. Ammonia excretion by holothurians enhances production and turnover of benthic diatom communities. Proc. 8th Int. Coral Reef Sym., Panama, 1: 873-876.

Uthicke, S., and D.W. Klumpp. 1998. Microbenthos community production in sediments of a near shore coral reef: seasonal variation and response to in situ nutrient enhancement. Mar. Ecol. Prog. Ser. 169: 1-11.

Uthicke, S., and R. Karez. 1999. Sediment patch selectivity in tropical sea cucumbers (Holothuroidea, Aspidochirotida) analysed with multiple choice experiments. J. Mar. Biol. Ecol. 236: 69-87.

Vandenspiegel, D., I. Eeckhaut, and M. Jangoux. 1997. Host selection by the shrimp *Synalpheus stimpsoni* (De Man, 1888) an ectosymbiont of comatulid crinoids, inferred by a field survey and laboratory experiments. J. exp. mar. Biol. Ecol. 225: 185-196.

Vandenspiegel, D., A. Geronnez-Lecomte, and M. Jangoux. 1998. Ultrastructure of the ciliated cups of a synaptid holothuroid, *Leptosynapta galliennei* (Echinodermata). Invert. Biol. 127 (3): 253-260.

Vandenspiegel, D., D.J.W. Lane, S. Stampanato, and M. Jangoux. 1998. The asteroid fauna (Echinodermata) of Singapore, with a distribution table and an illustrated identification to the species. Raffles Bull. Zool. 46(2): 1-40.

Vickery, M.S. and J.B. McClintock. 1998. Regeneration in metazoan larvae. Nature 394, 140.

Villier, L. 1999. Reconstruction of asteroid skeletons from dissociated ossicles: taxonomic and phylogenetic interest. C.R. Acad. Sci. Paris, Earth & Planetary Sciences, 328:353-358.

Wasson, K.M., and S.A. Watts. 1998. Proscar® (Finasteride) inhibits 5 α -reductase in the ovaries and testes of *Lytechinus variegatus* Lamarck (Echinodermata: Echinoidea). Comparative Physiology Biochemistry C 120:425-431.

Wasson, K.M., G.A. Hines, and S.A. Watts. 1998. Synthesis of testosterone and a 5 α -androstane diols during nutritionally stimulated gonadal growth in *Lytechinus variegatus* in response to feeding. General and Comparative Endocrinology 111:197-206.

Wasson, K.M., and S.A. Watts. 1998. Estradiol, testosterone and progesterone affect ovarian development in the echinoid *Lytechinus variegatus*. Amer. Zool. 37(5): 182A (abstract)

Wasson, K.M., and S.A. Watts. 1998. Estradiol, testosterone and progesterone affect ovarian development in the echinoid *Lytechinus variegatus*. North American Echinoderm Meeting, Wallops

Island, Maryland. (abstract).

Wasson, K.M., G.A. Hines, and S.A. Watts. 1998. Androgen metabolism in the gonads of the echinoid *Lytechinus variegatus* during three annual reproductive cycles. *Amer. Zool.* 38(5):111A (abstract).

Watts, S.A., S.A. Boettger, J.B. McClintock, and J.M. Lawrence. 1998. Gonad production in the sea urchin *Lytechinus variegatus* (Lamarck) fed prepared diets. *J. Shellfish Res.*, 17: 1592-1595.

Watts, S.A., A. Boettger, J.B. McClintock, and J.M. Lawrence. 1998. Assessment of *Lytechinus variegatus* and a fishery and aquaculture candidate in the Gulf of Mexico. World Aquaculture Society, Las Vegas, Nevada. p.573 (abstract).

Watts, S.A., A. Boettger, J.B. McClintock, and J.M. Lawrence. 1998. Gonad production in the sea urchin *Lytechinus variegatus* (Lamarck) fed prepared diets. North American Echinoderm Meeting, Wallops Island, Maryland. (abstract).

Watts, S.A., S.A. Boettger, J.B. McClintock, and J.M. Lawrence. 1998. Gonad production in the sea urchin *Lytechinus variegatus* (Lamarck) fed prepared diets. *J. Shellfish Res.* 17: 1591-1595.

Wilkie, I.C., M.D. Candia Carnevali, and F. Andrietti. 1998. Mechanical properties of sea-urchin lantern muscles: a comparative investigation of intact muscle groups in *Paracentrotus lividus* (Lam.) and *Stylocidaris affinis* (Phil.) (Echinodermata, Echinoidea). *J. Comp. Physiol. B* 168: 204-212.

Wilkie, I.C., M.D. Candia Carnevali, and F. Bonasoro. 1998. Organization and mechanical behaviour of myocyte-ligament composites in a sea-urchin lantern: the compass depressors of *Stylocidaris affinis* (Echinodermata, Echinoidea). *Zoomorphology*, 118: 87-101.

Wirtz, P. (1998) Twelve invertebrate and eight fish species new to the marine fauna of Madeira, and a discussion of the zoogeography of the area. *Helgol. Meeresunt.* 52:197-207

Zavodnik, D. 1997. Echinodermata of the marine National Park "Kornati" (Adriatic Sea). *Period. biol.*, 99: 367-380.

Zavodnik, D., and A. Šimunovic. 1997. Benthic invertebrates of the Adriatic Sea (in Croatian). Series Natural Inheritance. Svjetlost. Sarajevo, 217 pp.

Zavodnik, D. 1997. Non-conventional seafood sources at the eastern Adriatic Sea markets (in Croatian). *In*: B. Finka (ed.), Tisuću godina prvoga spomena ribarstva u Hrvata, Hrvatska akademija znanosti etc., Zagreb, 637-656.

Zavodnik, D. 1998. Contributions to the marine fauna of the Rijeka Bay (Adriatic Sea). 8. Echinoderms (Echinodermata). *In*: M. Arko-Pijevac, M. Kovačić, and D. Crnković (eds), Natural History Researches of the Rijeka Region, Natural History Museum Rijeka, Rijeka, 639-646.

☆☆☆☆ NEW BOOK ANNOUNCEMENTS ☆☆☆☆

Ebert, T. A. 1998.

PLANT AND ANIMAL POPULATIONS. METHODS IN DEMOGRAPHY. Academic Press, San Diego, CA 312p

The book includes various echinoderm examples for illustrating analysis of growth, survival, allometry and matrix methods.

see http://www.sci.sdsu.edu/Cornered_Rat/

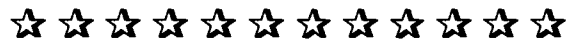

Levin V.S. 1999.

FEEDING BY SHALLOW WATER HOLOTHUROIDS (ECHINODERMATA) AND ITS EFFECT ON THE ENVIRONMENT.

Saint-Petersburg, Politechnika. 1999. 254 p. [1-131 - English, 133-254 - Russian].



MIGOTTO, A.E. & TIAGO, C.G. (eds.) 1999. Biodiversidade do Estado de São Paulo, Brasil: síntese do conhecimento ao final do século XX, Volume 3: Invertebrados marinhos. São Paulo: Fundação de Amparo à Pesquisa do Estado de São Paulo - FAPESP. 310p. [in Portuguese].

Its chapters contain all published information and knowledge of each marine invertebrate's phyla on the Brazilian littoral. One has included, also, general information on those phyla that, until now, had not been registered for this area. Through the effort of some researchers those groups appear in the book. They tried to gather information on their general biology and ecology as well as the Brazilian literature concerning each one.

As for the Echinodermata, we listed all the literature related to the State of São Paulo, the main subject of the book, and almost all related to the rest of the Brazilian coast. From these references, however, it is possible to get the ones that had not been included.

The last chapter (44 - Synthesis), has a table with the summarized data about the collections and the research groups on each phyla.

Invertebrados Marinhos is the third of a set of four published volumes of the series "Biodiversity of São Paulo State, Brazil". They show the first results of the BIOTA/FAPESP - The Virtual Institute of Biodiversity (<http://www.biotasp.org.br>). This is a biodiversity conservation and sustainable use research program for the State of São Paulo, Brazil, sponsored by FAPESP (Fundação de Amparo à Pesquisa do Estado de São Paulo/State of São Paulo Research Council). They cover macroscopic fungi and plants (vol. 2), marine invertebrates (vol. 3), terrestrial invertebrates (vol. 5) and vertebrates (vol. 6). The other three: microorganisms and viruses (vol. 1), fresh water invertebrates (vol. 4) and in-situ and ex-situ conservation infrastructure (conservation areas, museums, herbariums and zoos; vol. 7).

The program's first phase evaluated the existing knowledge base of different taxonomic groups, from viruses to mammals and angiosperms. Documents were prepared containing information such as lists of species, researchers involved with specific groups, ex-situ and in-situ conservation infrastructure. Approximately 100 researchers were contacted and contributed with their knowledge to produce a series of such documents, published in the form of the 7 volumes (<http://www.biotasp.org.br/publi>).

Cláudio Gonçalves Tiago e-mail: clgtiago@usp.br

Centro de Biologia Marinha tel: + 55 12 462-6455
Universidade de São Paulo fax: + 55 12 462-6646
Caixa Postal 83
11600-970 São Sebastião - SP BRASIL
Homepage Centro de Biologia Marinha: <http://www.usp.br/cbm/>

BIODIVERSIDADE

DO ESTADO DE SÃO PAULO

Síntese do conhecimento

ao final do século XX

3: invertebrados marinhos

Documento resultante do Workshop "Bases para a Conservação da Biodiversidade do Estado de São Paulo" realizado em Serra Negra, SP, Brasil, de 30 de julho a 2 de agosto de 1997.

Editado por

ALVARO ESTEVES MIGOTTO

e

CLÁUDIO GONÇALVES TIAGO

*Centro de Biologia Marinha - USP
São Sebastião, SP, Brasil*

Patrocinado pela



Fundação de Amparo à Pesquisa do Estado de São Paulo



National Research Council Canada Conseil national de recherches Canada

NRC Research Press Presses scientifiques du CNRC

NRC-CNRC

Monograph

Catalogue des Invertébrés marins de l'estuaire et du golfe du Saint-Laurent/
Catalogue of the Marine Invertebrates of the Estuary and Gulf of Saint Lawrence

Pierre Brunel, Luci Bossé, and Gabriel Lamarche

March 1998

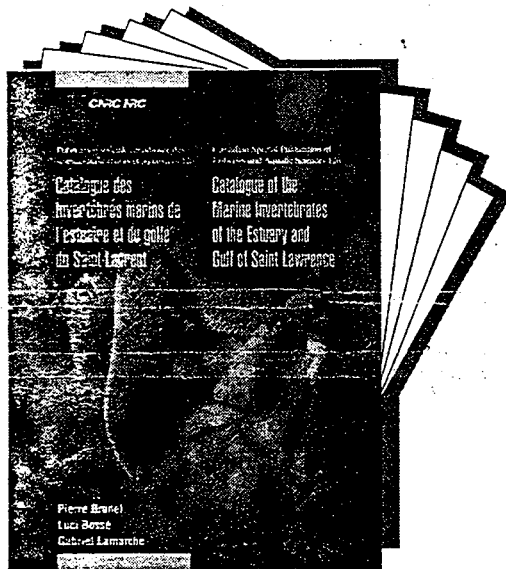

Canada

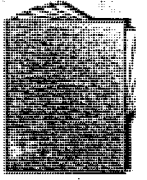

Order Information

Please complete the attached order form and return it to

Monograph Orders
NRC Research Press, M-55
National Research Council Canada
Ottawa, Ontario K1A 0R6
Canada

Telephone: (613) 993-0151
Fax: (613) 952-7656
e-mail: research.journals@nrc.ca
World Wide Web: <http://www.nrc.ca/cisti/journals/mgraphs.html>

Rates include second-class postage. Canadian customers please add 7% GST. In Quebec, please add QST to the total price including GST.

Prepayment required unless order accompanied by a purchase order number. Cheques or money orders should be made payable to "Receiver General for Canada, credit NRC". All sales are final.

Business No. 121491807RT0275
QST No. 1006178088

Authorized distributors

Aubrey Books International Ltd.
Blackwell North America Inc.
Coutts Library Services
Intercept Limited (U.K.)

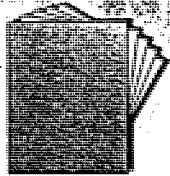

***Catalogue des Invertébrés
marins de l'estuaire et du golfe
du Saint-Laurent/
Catalogue of the Marine
Invertebrates of the Estuary
and Gulf of Saint Lawrence***

*Canadian Special Publication of
Fisheries and Aquatic Sciences 126*

Pierre Brunel, Luci Bossé, and
Gabriel Lamarche

Softcover 405 pages
Canada \$64.95 NRC 41393
Other countries \$64.95 (US) ISBN 0-660-60366-7
ISSN 0706-6481

This catalogue presents a fairly complete inventory of 2214 species, subspecies and varieties, most of them named to the species level, of metazoan invertebrates recorded from the Gulf of St. Lawrence, the St. Lawrence Estuary (salinity 0.5 to 33‰) and the Saguenay Fjord. Benthic, planktonic, nektonic and parasitic species are covered, as are some salt-tolerant freshwater species. The data, sometimes new, are taken from (a) broadly disseminated literature (since 1841) or "grey" literature (e.g., theses, manuscript and unpublished reports), and from (b) three Quebec-based research collections containing as yet unpublished records. All faunistic records for each species have been accurately documented. For every species, codes are used to denote (1) the species'

geographic distribution in 20 fairly natural zones in the Gulf, (2) its occurrence (and its estimated preferences) in different depth zones, or in benthic, pelagic, parasitic, estuarine or freshwater habitats, and (3) at least one but usually several taxonomic references. The most recent, complete, well-illustrated and key-supplied references available have been provided, in order to facilitate identification and back up the synonymy.

Thanks to the information provided by 66 taxonomists, we have updated the nomenclature of each species and corrected, whenever possible, wrong or incorrectly spelled identifications from the past. In a voluminous alphabetical index, the nomenclature is cross-referenced to all the names of higher taxa, genera, species, and old synonyms and mis-identifications reported for the Estuary and the Gulf. A system of codes and four-degree doubts, along with numerous remarks on taxonomic and nomenclatural matters, has been used to accept or reject names from the list of valid Gulf species, in keeping with our goal of ensuring the critical nature of this catalogue. A numbered bibliography containing 1910 titles of references and other faunistic (e.g., collections) or taxonomic sources is provided to support the many citations.

The Introduction of the *Catalogue of the Marine Invertebrates of the Estuary and Gulf of Saint Lawrence* is available for viewing at the NRC Research Press Web site, at http://www.nrc.ca/cisti/journals/41393/invert_e.html

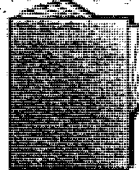

Pierre Brunel



Pierre Brunel, born in Montreal in 1931, obtained a B.Sc. in biology from the Université de Montréal in 1962. His study of amphipod Crustacea in Baie des Chaleurs, started in 1954, led to an M.A. from the University of Toronto, then to employment by the Station de

Biologie marine de Grande-Rivière (Gaspé) (Quebec Department of Fisheries). In 1966 he moved to teaching in the Department of Biological Sciences of the University of Montreal and obtained his Ph.D. in 1968 from McGill University. In 1970 he joined ex-colleagues from McGill University to establish the Groupe interuniversitaire de Recherches océanographiques du Québec (GIROQ), where he sat on the executive board until 1989. His research has dealt mostly with the ecology of marine bottom communities, mostly in the Gulf and Estuary of the St. Lawrence, but also in the Saguenay Fjord, the Bay of Fundy, and Hudson Bay, as well as amphipod taxonomy and cod feeding and migrations. Since 1990 he has redirected his activities more toward biodiversity and saving research collections, especially through the establishment with colleagues of the Québec Biodiversity Network.

Luci Bossé



Luci Bossé obtained a B.Sc. in biology in 1977. For nearly 15 years she developed and managed a collection of marine organisms at the Maurice Lamontagne Institute, Department of Fisheries and Oceans research center located in Mont-Joli, Québec. She provided an expertise in taxon-

omy and realized projects on marine fauna of the Saint Lawrence Gulf and Estuary. In April 1997 she joined the Protection of the Environment Group where she is encountering new challenges in the establishment and management of marine protected areas designated in the *Oceans Act*.

Gabriel Lamarche

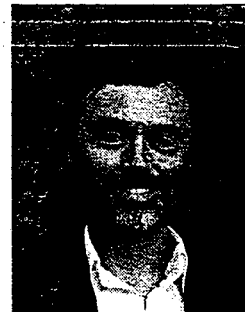

Gabriel Lamarche was born in Montreal in 1955. He obtained a B.Sc. in biological sciences in 1978 at the University of Montreal and an M.Sc. in marine biology from the same institution in 1983. He has worked as a freelance consultant biologist for universities, private companies

for the Makivik Corporation, and for the Canadian Department of Fisheries and Oceans since 1978. In 1995 he obtained a B.Sc. in civil engineering, specializing in environmental problems, from the École Polytechnique de Montréal. He is now a freelance consultant in environmental issues.

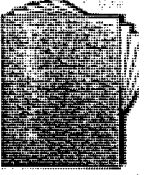

Order Form: Monograph Program, NRC Research Press

Publication	Code	Quantity	Price	Cost
Catalogue des Invertébrés marins de l'estuaire et du golfe du Saint-Laurent/Catalogue of the Marine Invertebrates of the Estuary and Gulf of Saint Lawrence	314		\$64.95	

For air mail to non-North American addresses add 40%

Subtotal

Canadian customers add GST (7%)

Subtotal

Orders from Quebec add QST

Total

Note that for all orders outside Canada, rates are in U.S. dollars.

Name _____

Address _____

City _____ Province _____

Country _____ Postal code _____

Telephone _____

Fax _____

e-mail _____

Payment enclosed

Charge to Visa MasterCard

Account no. _____

Expiry date _____

Signature _____

Date of order _____

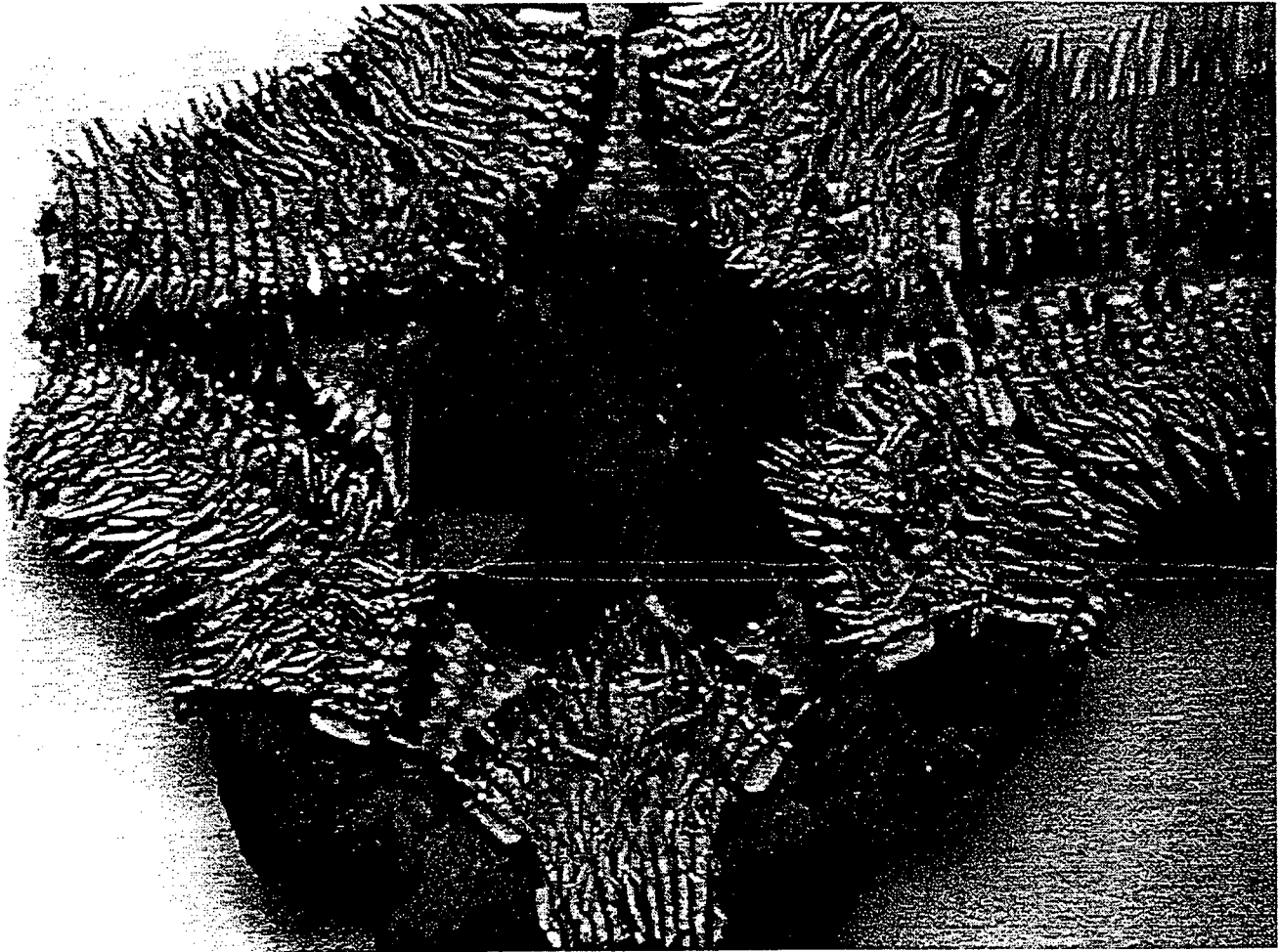

Visit the Virtual Echinoderm Newsletter to view this remarkable 'Voracious Starfish'

<http://www.nmnh.si.edu/iz/echinoderm>

A voracious starfish!!!!!!

Most echinoderm species in littoral or intertidal environments eat almost anything at their disposal. Some opportunistic genera of starfish such as *Solaster* and *Luidia* show extreme carnivorous habits feeding mainly on other echinoderms! - even of the same genera! This last attribute and the great capacity of contraction and expansion of their connective tissues make them one of the most voracious group of marine invertebrates!

The Mexican Echinoderm National Collection (Colección Nacional de Equinodermos) "Maria Elena Caso Muñoz" from the Instituto de Ciencias del Mar y Limnología, at the Universidad Nacional Autónoma de México (UNAM), held 39 specimens of *Luidia superba* (Clark) collected in different localities (Sinaloa, Colima, Michoacán, Oaxaca, and Guerrero) including those donated by the Allan Hancock Collection (actually County Museum of Los Angeles County, U.S.A.), San Diego San Diego Society of Natural History (actual catalogue number: ICML-UNAM 2.29.3), collected at the Mexican Pacific (Bahía de Los Angeles, Baja California North, Mexico) by the "Museum Party" at the littoral frame (muddy substrate)(collecting date missing). This particular specimen attracts our attention because of the presence of a big sand dollar (*Encope grandis* L Agassiz [length = 102 mm; wide = 101 mm]) inside its stomach!. The measurements of the starfish are (R = 267 mm, and r = 217 mm). Two starfish were collected, each one with a sand dollar inside it.

To know more about feeding behaviour and connective tissues in asteroids see:

Birenheide, R., S. Amemiya, T. Motokawa. 1993. Penetration and storage of sponge spicules in tissues and coelom of spongivorous echinoids. *Mar. Biol.* 115:677-683.

Blake, D.B. 1990. Adaptive Zones of the Class Asteroidea (Echinodermata). *Bulletin of Marine Science*, 46(3): 701-718.

Dearborn, J. H. 1977. Foods and feeding characteristics of Antarctic Asteroids and Ophiuroids. *The Proceedings of the Third SCAR Symposium on Antarctic Biology. Adaptations within Antarctic Ecosystems. Smithsonian Institution.*: 293-326.

Dearborn, J. H., K. C. Edwards and D. B. Fratt. 1982. Feeding biology of sea stars and brittle stars along the Antarctic Peninsula. *Antarctic Journal of the United States (1981 review)* 16(5): 136-137.

Jangoux, M. 1982. Food and feeding mechanisms: Asteroidea. *In: Echinoderm Nutrition*, (M. Jangoux & J. M. Lawrence, eds.), A. A. Balkema, Rotterdam. 15: 654 pp.

Lima-Verde, J. S., and H. Ramos-Matthews. 1969. On the feeding habits of the sea star *Luidia senegalensis* (Lamarck) in the State of Ceará (Brazil). *Aeq. Ciên. Mar.* 9(2): 173-175.

McClintock, J. B. and J. M. Lawrence. 1981. An optimization study on the feeding behavior of *Luidia clathrata* Say (Echinodermata: Asteroidea). *Mar. Behav. Physiol.* 7: 263-275.

Sloan, N. A. 1980. Aspects of the feeding biology of asteroids. *Oceanogr. Mar. Biol. Ann. Rev.* 18: 57-124.

Authors: Biól. Eustolia Mata Pérez
emata@mar.icmyl.unam.mx

Hidrobiól. Israel Fabricio Barbosa Ledesma
fabarbos@mar.icmyl.unam.mx

M.C. Francisco Alonso Solís Marín
fasm@soton.ac.uk

Laboratorio de Sistemática y Ecología de Equinodermos
Instituto de Ciencias del Mar y Limnología
Universidad Nacional Autónoma de México

Una estrella de mar muy voraz !!!!!

La mayoría de las especies de equinodermos, dentro de la fauna litoral o intermareal, comen todo lo que tengan disponible, otras en cambio, además de ser oportunistas, pueden también seleccionar su alimento, tal es el caso de algunos géneros de estrellas de mar como *Solaster* y *Luidia* que muestran hábitos carnívoros extremos, alimentándose principalmente de otros equinodermos (inclusive de los mismos géneros), estos últimos atributos, y la gran capacidad de contracción y expansión de sus tejidos conectivos, hacen a este grupo uno de los invertebrados marinos más voraces!

La Colección Nacional de Equinodermos "María Elena Caso Muñoz" del Instituto de Ciencias del Mar y Limnología, Universidad Nacional Autónoma de México (UNAM), alberga 37 ejemplares de *Luidia superba* (Clark) colectados en distintas localidades del Pacífico Mexicano (Sinaloa, Colima, Michoacán, Oaxaca, y Guerrero); incluyendo algunas donaciones de la Allan Hancock Collection (actualmente el County Museum of Los Angeles County, E.U.A.), San Diego Society of Natural History (numero de catalogo actual: ICML-UNAM 2.29.3), colectado en el Pacífico Mexicano (Bahía de Los Angeles, Baja California al Norte de México) por el "Museum Party", en la franja litoral (substrato fangoso) (fecha de colecta no disponible). Este espécimen en particular, llama nuestra atención por la presencia de una gran galleta de mar (*Encope grandis* L Agassiz [largo = 102 mm; ancho = 101 mm]) dentro de su estomago!. Las medidas de la estrella de mar son (R = 267 mm, and r = 217 mm). Originalmente fueron colectados un par de estos organismos, cada uno con una galleta de mar dentro.

Para saber más sobre el comportamiento alimenticio y tejidos conectivos de las estrellas de mar:

Birenheide, R., S. Amemiya, T. Motokawa. 1993. Penetration and storage of sponge spicules in tissues and coelom of spongivorous echinoids. *Mar. Biol.* 115:677-683.

Blake, D.B. 1990. Adaptive Zones of the Class Asteroidea (Echinodermata). *Bulletin of Marine Science*, 46(3): 701-718.

Dearborn, J. H. 1977. Foods and feeding characteristics of Antarctic Asteroids and Ophiuroids. *The Proceedings of the Third SCAR Symposium on Antarctic Biology. Adaptations within Antarctic Ecosystems.* Smithsonian Institution.: 293-326.

Dearborn, J. H., K. C. Edwards and D. B. Fratt. 1982. Feeding biology of sea stars and brittle stars along the Antarctic Peninsula. *Antarctic Journal of the United States* (1981 review) 16(5): 136-137.

Jangoux, M. 1982. Food and feeding mechanisms: Asteroidea. *In: Echinoderm Nutrition*, (M. Jangoux & J. M. Lawrence, eds.), A. A. Balkema, Rotterdam. 15: 654 pp.

Lima-Verde, J. S. y H. Ramos-Matthews. 1969. On the feeding habits of the sea star *Luidia senegalensis* (Lamarck) in the State of Ceará (Brazil). *Aeq. Ciên. Mar.* 9(2): 173-175.

McClintock, J. B. and J. M. Lawrence. 1981. An Optimization study on the feeding behavior of *Luidia clathrata* Say (Echinodermata: Asteroidea). *Mar. Behav. Physiol.* 7: 263-275.

Sloan, N. A. 1980. Aspects of the feeding biology of asteroids. *Oceanogr. Mar. Biol. Ann. Rev.* 18: 57-124.

Autores: Biól. Eustolia Mata Pérez
emata@mar.icmyl.unam.mx

Hidrobiól. Israel Fabricio Barbosa Ledesma
fabarbos@mar.icmyl.unam.mx

M.C. Francisco Alonso Solís Marín
fasm@soton.ac.uk

Laboratorio de Sistemática y Ecología de Equinodermos
Instituto de Ciencias del Mar y Limnología
Universidad Nacional Autónoma de México.

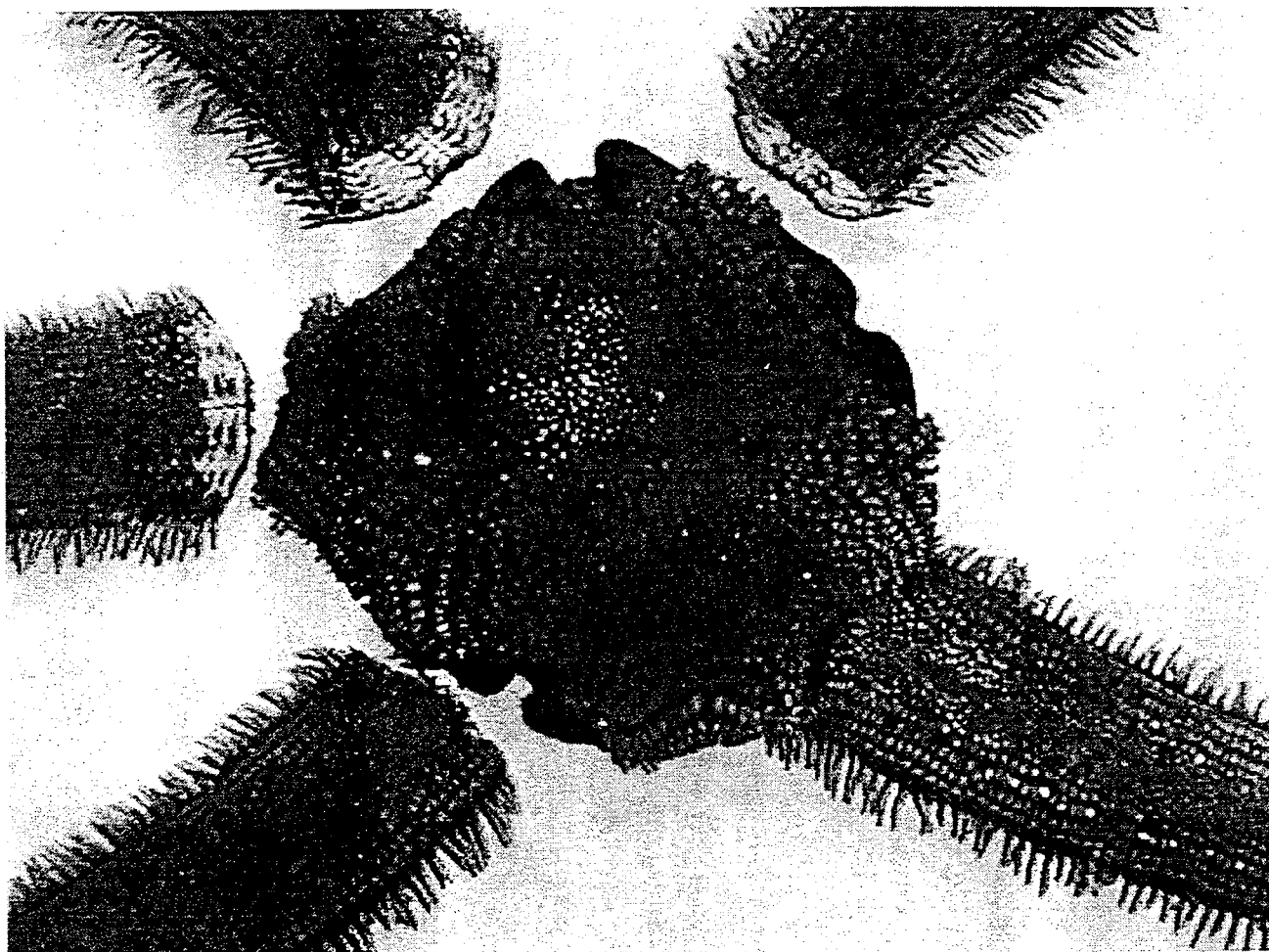

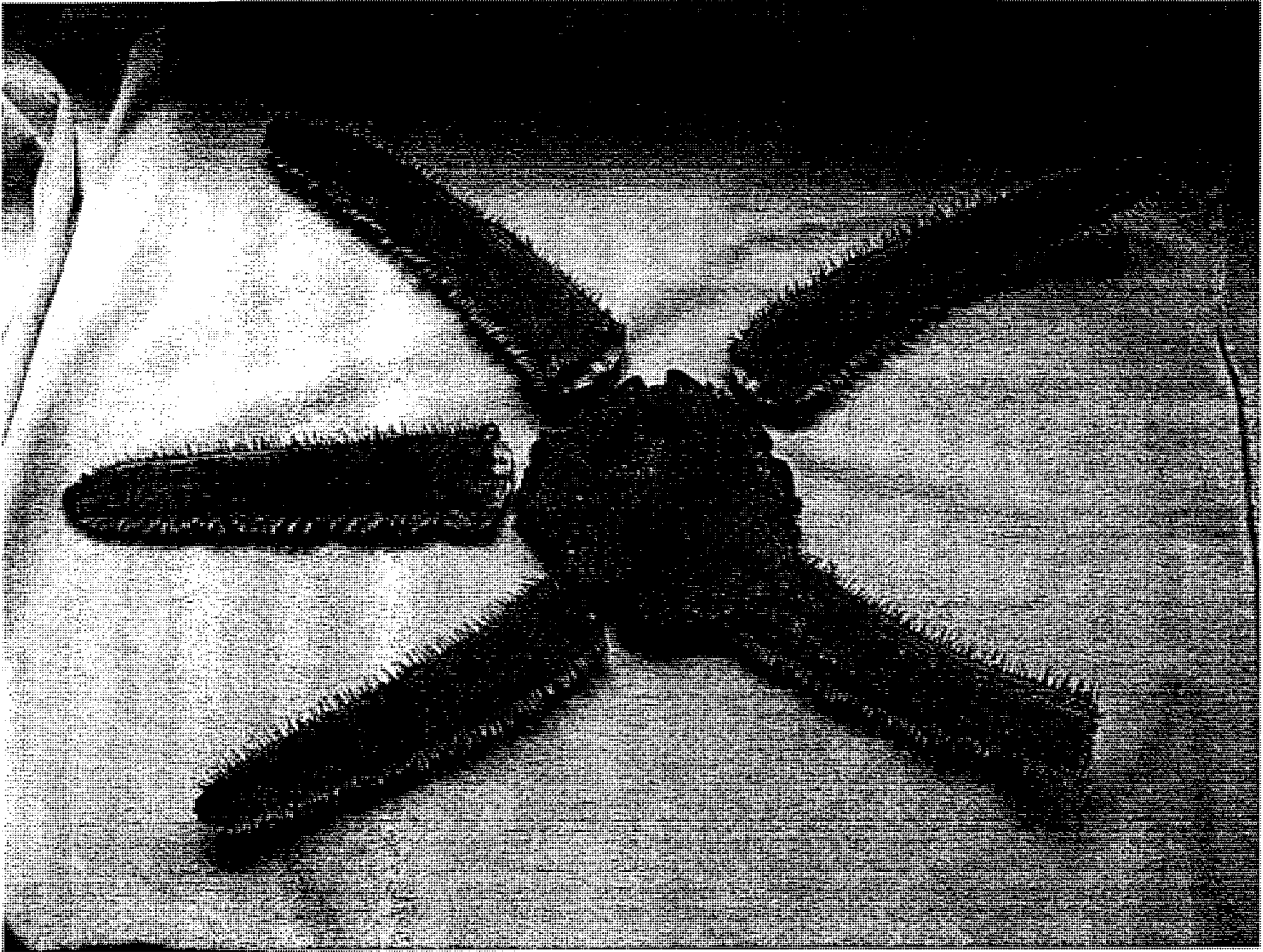

☆☆☆ Voracious starfish, cont'd ☆☆☆

The editor received the image files of the *Luidia superba* eating *Encope grandis* from ICML-UNAM, Mexico City during Dr. Richard Mooi's Sept-Oct 1999 visit to the National Museum of Natural History, Smithsonian Institution.

Rich adds the following remarks:

First, I think I can assure you that this is not a hoax or a doctored specimen of some kind. Only a living asteroid could get a sand dollar of that size into the body cavity without destroying the integrity of the body wall. Second, the orientation of the *Encope* inside the mouth suggests that the *Luidia* ingested it by moving over the *Encope* as it lay on the bottom in its natural orientation-- with the oral surface down. Third, it would appear that mutable collagenous tissues (MCT) would have to come into play to make it possible for the mouth angle plates and proximal parts of the ambulacra to move apart enough to permit passage of the sand dollar into the stomach. MCT is not unknown in asteroids, but I am not sure if it has been recorded in the regions between ambulacral plates before. It would not be a surprise to find it there, though, given that it seems to be present between ambulacral ossicles of ophiuroids.

The use of MCT to stretch and soften body regions could also be responsible for weakening the body wall of the disk of the *Luidia* to the point where the arms could easily be broken off during post-mortem handling. I doubt very much that the arms broke off during the process of swallowing the sand dollar.

Other species of *Luidia* are known to swallow sand dollars whole. For example, *Luidia clathrata* can swallow entire specimens of irregular urchins, including the sand dollar *Mellita*, and the spatangoid *Moira atropos* (Hendler et al., 1995, "Sea stars, Sea urchins, and Allies", p.69.).

Rich Mooi
California Academy of Sciences
rmooi@calacademy.org

Recommended reading:

Motokawa, T. 1998. 'Exoskeleton-like endoskeleton' + 'mechanically active connective tissue' = success of echinoderms: An anthem of Echinodermata. Pp. 63-64 in *Echinoderms*: San Francisco, Mooi & Telford (eds), Balkema, Rotterdam.

Motokawa, T. 1985. Catch connective tissue: the connective tissue with adjustable mechanical properties. Pp. 69-73 in *Echinodermata*, B.F. Keegan & B.D.S. O'Connor (eds), Balkema, Rotterdam.

☆☆☆☆☆☆☆☆

**SUPPLEMENTAL INFORMATION
THE ECHINODERM NEWSLETTER #24**

Address Changes or New Recipients

ABREU, MARIA HELENA
RUA DA ARQUINHA, 92
9500 PONTA DELGADA
S.MIGUEL-AZORES
PORTUGAL
helab@linus.uac.pt

BLECHMAN, PEG
2201 - 42ND ST, NW #101
WASHINGTON DC 20007
p - 202-272-5434 ext 146; f - 202-272-5447
blechman@access-board.gov

DE JESÚS, ERNESTO ESTREMER
MARINE BIOLOGY PROFESSOR
MANUEL RAMOS HERNÁNDEZ HIGH SCHOOL
CALLE JUAN LASALLE #149
QUEBRADILLAS, PUERTO RICO 00678

FREEMAN, STEVEN
THE CENTRE FOR ENVIRONMENT, FISHERIES
& AQUACULTURE SCIENCE (CEFAS)
LOWESTOFT LABORATORY, PAKEFIELD ROAD
LOWESTOFT, SUFFOLK NR33 0HT
ENGLAND, UK
p- 01502-524249; f- +44(0)1502 513865
s.m.freeman@cefasc.co.uk

GIULIANO, LAURA
DEPT ANIMAL BIOLOGY & ECOLOGY
UNIVERSITY OF MESSINA
S. TA SPEORNE 31
98166 MESSINA ITALY
p- ++39 090 6765528; f- ++39 090 393409
esg@ginestra.unime.it

MATIAS, MIGUEL
RUA DA ARQUINHA 92
9500 PONTA DELGADA
S. MIGUEL-AZORES
PORTUGAL
miguelmatias@hotmail.com

PAYNE, ADAM
QUEEN MARY & WESTFIELD COLLEGE
UNIVERSITY LONDON, MILE END RD
LONDON E1 4NS ENGLAND, UK
p- (+44) 0207 2957819; **bt8213@qmw.ac.uk**
agpayne@yahoo.com

SANTOS, JOCO FARIA
RUA DA ARQUINHA, 92
9500 PONTA DELGADA
S. MIGUEL-AZORES
PORTUGAL
helab@linus.uac.pt

SEWELL, MARY A.
UNIVERSITY OF AUCKLAND
SCHOOL OF BIOLOGICAL SCIENCES
PRIVATE BAG
AUCKLAND, NEW ZEALAND
p- 649 373-5999 ext 3758; f- 649 373-7417
m.sewell@auckland.ac.nz

ROWE, FRANK W.E.
Fwer.Goldbrookenn@btinternet.com

☆☆☆ ECHINODERM SPECIALISTS 'KEYWORD' LIST ☆☆☆

Abreu, Maria Helena	Echinoidea
Freeman, Steven	Biodiversity Ecology
Giuliano, Laura	Symbiotic-or-pathogenic-bacteria-colonizing-sea-urchins
Matias, Miguel	Echinoidea
Payne, Adam	Ophiuroidea Ecology Predation
Santos, Joco Faria	Echinoidea

☆☆☆ RECENT PUBLICATIONS ☆☆☆

Mah, Christopher L. 1999. Taxonomy of the South Pacific brisingidan *Brisingaster robillardii* (Asteroidea) with new ontogenetic and phylogenetic information. *Zoosystema*, 21(3):535-546.

Neumann, C. 1999. New spatangoid echinoids (Echinodermata) from the Upper Cretaceous of Jordan: their taxonomy and phylogenetic importance. *Berliner Geowiss. Abh.*, 30: 175-189.

☆☆☆ ECHINODERMS IN LITERATURE ☆☆☆

Contributed by John M. Lawrence:

Pliny. *Natural History*. Translation by John Bostock and H.T. Riley. London, Henry G. Bohn.

Book XXXII, Chapter 20. "As a counter-poison to doryenium, sea-urchins are remarkably useful; as also in cases where persons have taken juice of carpathum internally; more particularly if the urchins are used with the liquor in which they are boiled".

Book XXXII, Chapter 16. "It is asserted also, that if the fish called the sea-star is smeared with a fox's blood, and then nailed to the upper lintel of the door, or to the door itself, with a copper nail, no noxious spells will be able to obtain admittance, or, at all events, to be productive of any ill effects."

☆☆☆ CURRENT RESEARCH ☆☆☆

Giuliano, L. - studying sea urchin interspecific relationships. Particularly, I am interested in symbiotic and/or pathogenic bacteria colonizing the sea urchin (with special emphasis on *Paracentrotus lividus*, means species in the Mediterranean Sea), and any other kind of direct-indirect relations between bacteria and sea urchins (food during larval period, etc.).

Freeman, S. M. - Relationships between macro-epibenthic faunas and the seabed. Mapping benthic distributions using acoustic ground discrimination systems and GIS. Patterns in the geographical distribution of Echinoderms and their association with habitat complexity.

Mata Perez, E. - Sea Stars of the Family Luidiidae (Echinodermata: Asteroidea) from the Coast of Mexico.

Payne, Adam - studying the association between damselfish and brittlestars in Jamaica. I am especially interested in predatory and carrion feeding brittlestars and associations between the ophiuroids and other animals of different taxa and phyla.

☆☆☆ DISSERTATIONS ☆☆☆

Ph.D. Dissertation

Freeman, Steven M. 1999. The ecology of *Astropecten irregularis* and its role as a benthic predator in a soft-sediment community. University of Wales Bangor, North Wales, UK.

Topics - feeding ecology (both experimental and field based), locomotory activity, prey capture, prey selection, ecology of its commensal polychaete *Acholoe squamosa*.

Master's Thesis

Mata Pérez, Eustolia. Taxonomy and distribution of the Family Luidiidae Sladen, 1889 (Echinodermata: Asteroidea) in the Mexico's coast. Universidad Nacional Autónoma de México (UNAM).

☆☆☆ PAPERS PRESENTED AT CONFERENCES ☆☆☆

Freeman, S. M., C.A. Richardson, and R. Seed. 1999. Seasonal abundance prey selection and locomotory activity patterns of *Astropecten irregularis*. **Proceedings of the 5th European Conference on Echinoderms, Milan, 7-12 Sep 1998 (M. D. Candia Carnevali, and F. Bonasoro, eds) A.A. Balkema, Rotterdam, pp. 459-464.**

Mata Pérez, E. Distribution of the Family Luidiidae Sladen, 1889 (Echinodermata:Asteroidea) in the Gulf of California. **X International Symposium of Marine Biology. June 13-17, 1994.**

Mata Pérez, E. The problematics of the concept of specie in echinoderms. **Second journey of Biology. July 10-14, 1995.**

Mata Pérez, E. Distribution of the Family Luidiidae Sladen, 1889 (Echinodermata:Asteroidea) in the Coast of Mexico. **XIII National Congress of Zoology. November 21-24,1995.**

Mata Pérez, E. Systematics of the Sea Cucumbers (Echinodermata: Holothuroidea) of the Coast of Mexico. **XIII National Congress of Zoology. November 21-24,1995.**

Mata Pérez, E. The Sea Stars of México. **IV Meeting of Researchers in the Flora and Fauna of the Region Middle-South. October 26-27, 1995.**

Mata Pérez, E. Systematics of the Sea Urchins (Echinodermata: Echinoidea) in the Oceanographic Campaign PROIBE: I-V of the Mexican Caribbean during the years 1983-1986. **XI International Symposium of Marine Biology. November 18-22, 1996.**

Mata Pérez, E. Present knowledge of the Taxonomy from the Echinoderms of Mexico. **Week of the Biology of the XXIV Anniversary of the Biology Faculty. November 3-7, 1997.**

Mata Pérez, E. Faunistic Diversity of Mexico. **Symposium "Echinoderms" in the XIV National Congress of the Zoology. November 4-7, 1997.**

Mata Pérez, E. Principal factors bio-abiotics that affect the distribution of the Family Luidiidae (Echinodermata:Asteroidea) off the coast of Mexico. **XIV National Congress of the Zoology. November 4-7, 1997.**

Mata Pérez, E. Present state of the Taxonomy of the Sea Stars in México. **Symposium "Perspectives of studies about echinoderms in Mexico" in the XIV National Congress of Zoology. November 4-7, 1999.**

